AUG 14 1933
©CIB 197958

The Post's Food Page tells the foods to buy economically and how to prepare appetizing menus.

The Washington Post

Today—Partly cloudy.
Tomorrow—Possibly afternoon thundershowers; slightly warmer, moderate southwest winds.
Highest—78.
Details on page 20.

NO. 20,876. ENTERED AS SECOND CLASS MATTER POSTOFFICE, WASHINGTON, D. C. WASHINGTON, SATURDAY, AUGUST 12, 1933 ** COPYRIGHT, 1933, BY THE WASHINGTON POST PUBLISHING CO. THREE CENTS

Army Overthrows Machado, Held as Prisoner in Palace; Seizes Havana During Revolt

Island Executive Reported to Have Signed Request for Leave of Absence to Be Granted at Midday Today by Congress.

Action by President Follows Desertion By Party and Demand That He Resign

Military Concentration Camp Broadcasts Appeal to Public Not to Fear Disturbances; Successor Not to Be Army Man Nor Politician.

Havana, Cuba, Aug. 11 (U.P.).—A broadcast from the radio station at the Columbia Army Field shortly before midnight said that "Since one hour ago Gen. Gerardo Machado is no longer President of Cuba."

The broadcast came several hours after the army, which had supported Machado's regime for so long, deserted him and delivered an ultimatum that he leave office by noon tomorrow.

Machado was said to be virtually a prisoner at the presidential palace. Whether he had actually signed a request for a leave of absence, the method by which he is expected to leave office, was not definitely known.

The broadcast from Columbia Field, army concentration camp where Machado was given the ultimatum late in the afternoon, said:

"Since one hour ago Gen. Machado is no longer President of Cuba. We guarantee that he who substitutes will not be an army man or a politician. The United States Ambassador (Sumner Welles) now is in accord with the opposition.

"At this moment the ambassador is conferring with army leaders, together with Col. Julio Sanguili. Disturbances of any nature must not be feared. Order is absolute. The army and the people will fraternize."

Deadline at Noon Today.

(Copyright 1933, by Associated Press.)

Havana, Aug. 11.—Cuban military forces, the army, navy and flying corps, in a swift and bloodless revolution late today demanded the resignation of President Gerardo Machado within 24 hours, climaxing demands by political leaders that the executive step down.

To give force to their demand they took possession of five strategic points in and about the city while awaiting the deadline they set—noon tomorrow. The 24 hours was figured from the actual beginning of the movement.

An appeal was made to the populace to maintain tranquility, "since there will be no violence."

This dramatic development followed within a few hours advancement of a counter proposal by the president to demands from opposition forces that he leave office.

Counter Proposal.

Sumner Welles, United States ambassador, acting as mediator in attempts to solve this island republic's political turmoil, had made the first proposal to Machado that he resign and name a successor acceptable to all parties.

The president's proposal provided for his own retirement and the succession of Alberto Herrera, the secretary of war.

Deciding upon their program leaders of the movement informed Herrera by telephone of their demand. The president, summoning Herrera and others of his intimates, drove swiftly to Camp Columbia, where the demand was formally

Continued on Page 2, Column 4.

Proposed for Cuban Presidency

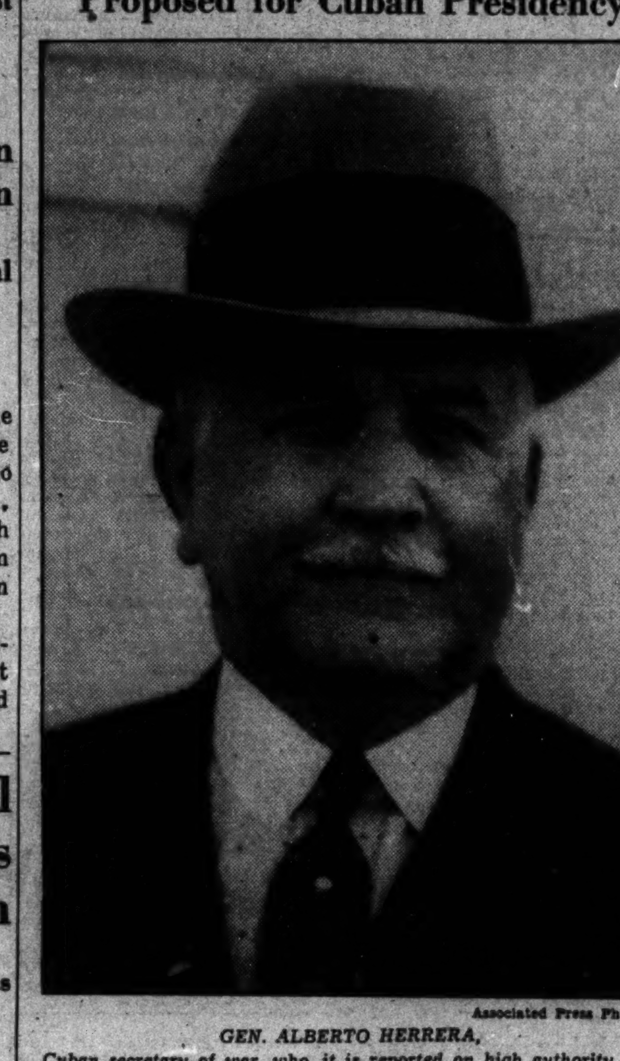

Associated Press Photo.
GEN. ALBERTO HERRERA, Cuban secretary of war, who, it is reported on high authority, has been proposed as President of Cuba by President Machado.

Cuban Revival By U. S. Aid Is Roosevelt Aim

New Land Policy Up as President Is Watching Havana Revolt.

By Lawrence Sullivan
(Special Post Correspondent).

Hyde Park, N. Y., Aug. 11.—A broad program for the economic restoration of Cuba, with the intensive cooperation of the United States Government, is the ultimate objective of the new relationship now being negotiated between Washington and Havana.

The program contemplates, first, a new land policy, which will discourage gigantic sugar and tobacco plantations; secondly, a thorough overhauling of the Cuban debt, both internal and foreign, and finally, a regional system of sugar quotas which eventually will eliminate the present vast surplus production in the principal fields supplying the United States market.

Havana Watched.

President Roosevelt today passed the last day of his two-week "working vacation" in almost hourly communication with Washington regarding developments in Havana.

Although the regular Friday press conference disclosed a distinct note of disappointment over the extended discussion of President Roosevelt's plan for an immediate political truce, there was no official indication that the proposals transmitted from Hyde Park last Wednesday night as yet had been positively rejected at Havana.

The President was represented as still hopeful that a truce might be accomplished within a few days. News of the departure of Ambassador Oscar B. Cintas for Havana after his long conference Thursday with Secretary of State Hull at Washington came as a surprise to the President.

When he conferred with the Chief Eecutive here on Wednesday night Ambassador Cintas anticipated he

Continued on Page 2, Column 1.

Congress Vote Case Token to U. S. Court

New Orleans, Aug. 11 (AP).—Judge Wayne G. Borah in United States District Court today ordered Gov. O. K. Allen to show cause on August 17 why he should not call an election to fill the unexpired term of the late Representative Bolivar E. Kemp, of the sixth congressional district. The order was issued on the petition of E. M. Whitman, of Amite, an announced candidate for the office.

Myers Returning, Heavily Guarded

A group of four heavily armed Washington detectives, headed by Capt. B. W. Thompson, assistant chief of detectives, made a secret trip to Frederick, Md., late last night to return Ernest Myers, 30, wanted here in connection with the $9,030 robbery of the Washington Mechanics & Savings Bank in June, 1932.

Myers was arrested in Baltimore Wednesday and taken to Frederick, where he was identified by Harry Hewitt, of Thurmont, as one of the men who robbed him of $418 and 120 gallons of alleged whisky.

A warrant charging Myers with participation in the robbery was issued by United States Commissioner Needham C. Turnage and taken to Frederick by the Washington detectives.

The trip was made late at night with the utmost secrecy, as Capt. Thompson feared an attempt to free Myers, said to be the member of a powerful Philadelphia gang. The detectives were armed with machine guns and sawed-off shotguns.

Settle Plans New Stratosphere Test

Ace Pilot of Navy, Here, Completes Plans for Financing Attempt.

Another stratosphere flight attempt by Lieut. Comdr. T. G. W. Settle, the Navy's ace lighter-than-air pilot, will take place about the middle of September.

Commander Settle was in Washington yesterday, following his flight from Akron to Lakehurst with a training airship. He said arrangements for financing the next attempt have been completed, and when he has competed in the Gordon Bennett balloon races, which start from Chicago September 4, he will prepare for the stratosphere flight.

He was forced down on the first attempt by a defective gas valve in the top of the balloon.

Puerto Rico Tobacco Strike Is Settled

San Juan, Puerto Rico, Aug. 11 (AP).—A strike of tobacco strippers involving more than 5,000 persons, mostly women, was settled today following a visit of Gov. Robert H. Gore to one of the strike centers, where he was cheered by the workers. Settlement of the strike included a 30 per cent wage increase for those receiving less than 75 cents a day and 20 per cent for those getting more than that amount.

Stratosphere Craft Blows Up; 1 Killed

Brussels, Aug. 11 (AP).—One workman was killed and another was injured seriously today when the gondola of Max Cosyns' stratosphere balloon exploded while undergoing pressure tests.

The constructor of the gondola, M. Nacelle, was injured slightly. Cosyns, the young Belgian physicist who accompanied Prof. August Piccard into the stratosphere last summer, escaped injury.

The explosion occurred in the course of tests after repairs which, it was hoped, would enable Cosyns to attempt the ascension, although it had been announced yesterday that the trial would not be made until spring.

Forestry Camps Will Close Oct. 1

Gradual Abandonment to Put Men in Regular Jobs to Be Goal.

(By a Staff Correspondent.)

Hyde Park, N. Y., Aug. 11.—As he began his return trip to Washington from the summer White House, President Roosevelt took up plans tonight for the gradual abandonment of the conservation camps, beginning about October 1. At present there are 314,000 men enrolled in the camps.

The President believes that as employment opens up in the fall, as it has been opening during the last four months, many of the campers will voluntarily separate themselves from the Government rolls. While in Washington next week he plans to take up with Gen. Hugh S. Johnson the establishment of machinery to connect the forest campers with employment opportunities.

Since there is no hope that all the camps can be abandoned before winter, plans also will be made next week to move some of the more northerly groups to milder climates. It is intended that before December all camps will be removed from the heavy snow belt to temperate winter climate.

To accomplish these transfers the President has set aside $25,000,000 for the purchase of new forest lands and Federal park reserves in Florida, Alabama, Mississippi, Arkansas, Georgia and North Carolina.

Bank of England Head Speeding for New York

Quebec, Aug. 11 (AP).—Montagu Norman, governor of the Bank of England, arrived here today on the liner Duchess of Atholl, accompanied by Mrs. Norman, and left almost immediately for New York.

Post Reaches New York From Oklahoma City

New York, Aug. 11 (AP).—Wiley Post, round-the-world flier, landed at Floyd Bennet Field at 3:25 p. m. today, completing a trip from Pittsburgh, where he had stopped overnight. Post was returning from Oklahoma City.

Federal Prison Staff Jolted in Druggan Probe

Three Employes Dismissed and One Suspended at Leavenworth.

Special privileges found to have been extended to Terrance Druggan, Chicago beer baron, serving a term in Leavenworth Penitentiary, yesterday caused five months to be added to his sentence by a trial board and brought dismissal of three penitentiary employes, suspension of a deputy warden, and the censuring of a prison annex warden.

The trial board, after hearing how certain employes had permitted the prisoner to drive a truck while serving as a trusty and to visit the City of Leavenworth, voted unanimously to take 150 days' good-behavior time from him. He will be transferred to the Atlanta Prison.

James A. Ording, prison chaplain; Lester M. Wahler, a guard, and Vernon R. Swearingen, automobile mechanic, who admitted granting favors to the prisoners and who already were under suspension, were the employes dismissed.

Upon the request of the warden, who said he had lost confidence in his first assistant, the Department of Justice gave notice of suspension to Deputy Warden P. J. Kearney.

The splendid record of Warden Hudspeth as head of the prison annex saved him from a more severe punishment than censure, it being felt that under him a recurrence of abuses was unlikely.

The Department of Justice sent a letter to all Federal prisons, cautioning them again against permitting favoritism or giving unearned privileges to prisoners.

F. D. Roosevelt, Jr., Visits Spanish Ruler

Madrid, Aug. 11 (AP).—Franklin Roosevelt, jr., son of the American President, conferred for more than a half hour today with President Niceto Alcala Zamora in the latter's palace. Young Roosevelt will leave Sunday for Toledo, and later will go to Seville and Granada.

He is the guest here of United States Ambassador Claude G. Bowers.

Please, Can't You Help These Fired U. S. Dry Agents?

(By Staff Correspondent.)

Hyde Park, N. Y., Aug. 11.—"Who's that knocking at my door?" mused the folks of President Roosevelt's home town tonight.

It wasn't Barnacle Bill the Sailor, but it was two stalwarts who brought news to Hyde Park. They said they were prohibition agents, fresh out of jobs, and were selling tickets to a dance.

The dance, they said, was to be a benefit shindig for unemployed prohibition agents. The Dutchess County dry office at Kingston had been closed.

That was the first Hyde Park had heard about it.

U. S. to Enforce Dry Law, 2 of Cabinet Assert

Farley and Cummings Tell of Effect of Order for Reorganization.

(Associated Press.)

From the Justice Department's reorganized Prohibition Bureau and from Postmaster General Farley came assertions yesterday that enforcement of the dry law would continue unabated as long as it is on the statute books.

While the radically shaken-up enforcement unit was readjusting itself under the Justice Department, Farley, an administration leader in the repeal movement, told newspapermen:

"The prohibition law is in the statutes of the United States, and will be there unless and until the eighteenth amendment is repealed. And as long as it is there the law will be and should be enforced."

800, Not 600, Dropped.

In the meantime, Attorney General Cummings, from his home at Greenwich, Conn., revealed that 800 employes of the enforcement bureau had been dropped. Officials here had estimated only 600 had lost their jobs.

As Cummings described the reorganization, President Roosevelt's executive order abolished both the Bureau of Investigation and the Prohibition Bureau. In their place was created immediately a "Division of Investigation."

Virtually all of the old Bureau of Investigation's employes had been rehired, Cummings explained, and the head of the bureau, J. Edgar Hoover, became chief of the new division. John S. Hurley, assistant director of prohibition enforcement, was made his assistant.

As to Dalrymple.

Cummings had only this to say of the retirement of A. V. Dalrymple as director of the old Prohibition Bureau, who charged "double-crossing" on the part of some of his associates:

"The new set-up automatically eliminated the position formerly held by Maj. Dalrymple, who for that reason will no longer be connected with the Department of Justice."

Victim of Robber Starves in Woods

Strasburg, Va., Aug. 11 (Spl.).—Wandering about in the thick undergrowth at the foot of the Massanutten Mountain, in Powells Fort Valley, with an ugly wound in his head, dazed and emaciated from hunger, a man who said he was William Harry Byrd, of Black Mountain, N. C., was found by Sheriff Sheetz today and brought to Woodstock for investigation and medical treatment.

Byrd told the officers that he had been driving a truck between Roanoke and Black Mountain and that he had been struck on the head by an unknown man when he stopped on the roadside to examine a tire. He said he did not know what became of the truck or his assailant, and could not say when the attack occurred.

Italian Aviator Again Upside-Down Champion

Los Angeles, Aug. 11 (AP).—Flying with his landing gear turned skyward, Lieut. Tito Falconi, Italian royal air force, regained his upside-down flight championship today, only 24 hours after he had lost it to Milo G. Burcham, 30-year-old Long Beach, Calif., aviation instructor.

Falconi flew in an inverted position today for 2 hours 8 minutes 54 seconds. This is 21 minutes 55 seconds better than the record set yesterday by Burcham.

NRA Nearing Crucial Test Of Authority

Alabama Coal Operators Hurl Challenge; Illinois Milk Men File Suit.

Administration Victorious on Other Fronts; Shoe Strike Ended.

By J. Bernard McDonnell.

The stage was being set yesterday for a showdown between the National Recovery Administration program and recalcitrant business and industrial leaders.

Out of the welter of conflicting interests and economic beliefs which mark the coal industry came the direct threat of an effort to upset the recovery program.

Forney Johnston, representing the commercial coal industry of Alabama, flung the challenge. Operators he represented, he said, would go to court to upset any Administration decision which included them in a code they did not want.

Constitutionality of the recovery law was challenged in a suit filed in the District Supreme Court by Nugent Dodds and Neil Burkinshaw, former Assistant Attorneys General, on behalf of Illinois milk dealers.

Shoe Strike Settled.

Not all of the recovery sea was storm tossed, however. Secretary of Labor Perkins announced settlement of the spreading Massachusetts shoe strike. Beginning in Lynn, the strike had spread to Boston, Chelsea and was threatening in Brockton. Twelve thousand workers were involved.

The settlement agreement provides for prompt return of strikers to work and a 20 per cent increase in wages. It is to be approved by the strikers.

The National Labor Board was believed to have practically settled the strike of shirt workers in Pottsville, Pa. It was the second hearing by the board. Acting Chairman Leo Wolman announced at the end of the closed sessions that representatives of employers had been given time to consult their principals. A favorable reply is expected early next week.

Big Interests Urged to Agree.

Behind closed conference doors, the recovery machinery wheels were grinding, even if slowly, in an effort to reach agreement with disputing leaders in several important industries. These included lumber, oil and steel industries. Hearings have been held on codes for each industry.

These served to bring into sharp relief the disagreements among various elements in the industries themselves as well as the disapproval by powerful interests of some of the provisions of the recovery law.

Brig. Gen. Hugh S. Johnson, recovery administrator, reiterated his determination to enforce the collective bargaining provision of the recovery law in the face of continued determined opposition of

Continued on Page 3, Column 5.

Villagers Take To Boats in Fire

Wall of Flames Compels Newfoundlanders to Flee Into Bay.

St. Johns, N. F., Aug. 11 (AP).—Several villages along the northern coast of Newfoundland were evacuated tonight when a strong westerly breeze drove a wall of fire toward the settlements and cut off all escape except by water.

Hundreds of small boats carried the panic-stricken refugees out into the bay, thence to outports at a safe distance from the flames.

As the fire swept down on Burlington, destroying several buildings on the outskirts, inhabitants took to boats and moved to Nippers Harbor, 15 miles northeast.

The settlements of Middle Arm and Harbor Deep also were abandoned tonight and other communities were threatened. The last report from Middle Arm came late this afternoon, when the telegraph operator reported:

"Don't expect to be able to work much longer, as fire is now only a quarter of a mile or less away and coming fast."

Harbor Deep reported the fire was burning on the outside hills and near the shore. The villagers were removing household goods and it was considered probable the wireless station would be dismantled.

Speeds Crime Drive

Harris & Ewing Photo.
JOSEPH B. KEENAN, special assistant to the Attorney General, who will appear in New York before the Senate committee investigating racketeering to pave the way for legislation speeding the administration's war against organized crime.

Black, Federal Reserve Chief, Is Urged to Stay

President Counting Upon Him to Retain Governorship.

Hyde Park, N. Y., Aug. 11 (AP).—President Roosevelt is counting upon Eugene Black, of Atlanta, continuing as governor of the Federal Reserve Board.

Black resigned as governor of the Federal Reserve Bank of Atlanta to take the leadership of the Federal Reserve Systsm with the understanding it would be temporary.

However, Mr. Roosevelt is trying to get him to stay and is very hopeful that he will.

(Associated Press.)

Eugene R. Black yesterday told newspapermen here he was willing to remain in his present position as long as officials felt there was work for him to do.

He explained, however, he was eager to return to his old job as governor of the Federal Reserve Bank of Atlanta as soon as possible.

As to reports that James M. Cox, former Governor of Ohio, was in line to succeed him, Black said he knew nothing. He added, however, that Cox, 1920 Democratic presidential nominee, would make an excellent man for the job.

Early in the Roosevelt administration Cox declined the important post of Ambassador to Germany. After that, the opinion was expressed in high Democratic circles that he was not interested in a Government position.

H. Warner Martin, of Atlanta, was appointed yesterday as assistant to Black, to take office August 16.

Martin is president of the Trust Co. of Georgia in Atlanta and vice president of the First National Bank there.

Here's a Fish Story For the Best Anglers

Mountain Home, Ark., Aug. 11 (AP). Anglers have discovered a practical use for the lily pond recently constructed on the courthouse lawn.

Several bass and a number of bream occupy the pond. If one of the boys figures on going fishing he takes a few cracker crumbs and flips them into the lily pond. If the fish rise to them it is a sign they are striking, and he grabs his fly-rod and hies to the river. If they don't come up to the cracker crumbs he stays at home.

Mine Under Guard After Two Are Hurt

Pickets Wound Men Going to Work; Troops Held in Readiness.

Clinton, Ind., Aug. 11 (AP).—Armed peace prevailed tonight at the Bunsen No. 4 mine near here, where two coal miners were wounded this morning as pickets ambushed the automobile in which they were driving to work.

Scattered pickets maintained their positions on the roads leading to the mine and a group of armed guards stood at the entrance to the company property.

At Indianapolis, Gov. Paul V. McNutt said National Guard troops were in readiness both at Fort Knox, Ky., and at Shakamak State Park to move in on the mine area if necessity arises. The governor said Elmer Straub, adjutant general of the guard, was receiving hourly reports of the situation.

Horse, Scared, Plunges Through Top of Auto

Boulder, Colo., Aug. 11 (AP).—"This," said A. J. Campbell here today, "was a horse on me."

Driving down Boulder Canon, a horse in a trailer behind Campbell's auto became frightened and jumped on top of the car.

The animal's hoofs broke the auto's top and the horse plunged through, injuring John, Campbell's 2-year-old son, and inflicting a scalp wound on another passenger.

U. S. Has Plan Forcing City Crime Curbs

Federal Agents to Watch Leniency Granted Offenders.

Would Expose Officials' Laxity Through Press Bulletins.

By Charles Stevenson.

High Federal officials last night were evolving a plan to cudgel municipal governments into shattering their liaisons with gangsters by use of newspaper publicity and Justice Department agents.

It is aimed directly at New York, Chicago and other large cities where light sentences recently doled out to notorious criminals have engaged the attention of those having charge of the administration's newly declared war on gangsters.

The program, disclosed exclusively to The Washington Post, has been discussed at White House conferences. Present expectations are that it will be put to a test immediately in the event municipal authorities fail to cooperate with the Federal Government.

Under this plan, the activities of courts, prosecutors and police in every city will be closely watched by Washington authorities. If it appears they do not fully cooperate with the administration's crime drive, Justice agents will be dispatched to the lax enforcement areas.

Will Watch Police and Courts.

The agents, it is planned, will act much as private investigators, following local police, prosecutors and courts in their work. All derelictions will be brought to the attention of Washington and combined in weekly bulletins, which will be turned over to the newspapers.

"The bulletin will be addressed to the residents of the city," one of the officials explained. "It might say: 'Fifteen holdups, a murder and 200 burglaries occurred in your city last week. In 90 per cent of the cases the crimes were committed by known criminals, yet in most of them local authorities failed to take proper action to stamp out crime. Police Magistrate Doe refused to hold Dead-Eye Mike for the grand jury despite that it is common knowledge he has served three terms in the penitentiary and can not give what we believe to be a satisfactory alibi in the Marston holdup case. John Loony, who was found guilty of burglary, got a suspended sentence, although in your neighboring city, where law enforcement is extremely effective, he would have been sentenced to ten years.'"

Hope for Indignation.

Such bulletins, published in the local newspapers, sponsors of the plan contend, would arouse such indignation that politicians conspiring with gangsters would reform through fear of their constituents.

The plan is being developed so the Government can push its war on crime without the necessity of establishing a Federal force to police municipalties. Such a police system, it is believed, would be too unwieldly and would lack the effectiveness of closely-knit local agencies cooperating with a Washington crime clearing house.

While the plan was being perfected, Joseph B. Keenan, special assistant to the Attorney General, who heads the Government's crime drive, was busy spurring Justice agents to solve numerous kidnapings and extortion threats with which the department has been flooded.

It is known that persons of national importance are the intended victims of some of the kidnapers and have received threats. Their names are being held secret, however, so as to keep the extortioners from knowing search is being made for them by Government detectives.

Estonia Restrains Former Soldiers

Tallinn, Estonia, Aug. 11 (AP).—A state of emergency was proclaimed by the Estonian government today. All organizations of former soldiers, Socialist youths, and two other bodies whose members wear uniforms have been suppressed.

The official reason given was "irresponsible actions and spreading of alarming news threatening public peace."

Steps also were taken to control the press and to regulate public meetings. A former serviceman's newspaper was confiscated.

Summary of Inside Pages

Pages.
2—Wallace Gets Sugar Plans.
Alabama Coal Code Refused.
3—Rome Expects Balbo Tonight.
3 Convicted in Mexican's Death.
Pilots Forecast Dispute on Pay.
4—News of the Suburbs.
5—The Federal Diary.
Park Dispute Hearings End.
Guard Protects Kidnap Jury.
6—Editorials.
7—Society.
8—Women's Features.
9—The Post Food Page.
10—The Post Comics.
11-12-13—Financial News.
14—Amusements, Radio Programs.
15-16-17—Sports.
18-19—Classified Advertisements.
20—Blue Eagle Gets Court Sanction.
Milk Price Fixing Challenged.
$2,500,000 New Armory Urged.
Fear of NRA Drive Assailed.
Phone Trial in Fall Possible.

"Fighting Congressman" Kayos 6 Red Lanterns

Shoemaker, Again Battles for Right of Undisturbed Slumber.

Minneapolis, Minn., Aug. 11 (U.P.). Representative F. H. Shoemaker's battles for the right of undisturbed sleep numbered two today, and the "fighting congressman" was the victor in both.

Shoemaker blackened the eye of a Washington, D. C., apartment house dweller several months ago because, he claimed, a nearby party was too noisy. Prosecution in that case finally was dropped.

The second battle for the cause of peaceful slumber wasn't caused by a party this time. It was the welding of street car rails outside Shoemaker's hotel room by a two-man repair crew. It was a hot night and the window of his fourth-floor bedroom stood wide open, admitting the hammer of drills and the flares of acetylene torches.

"I'll fight the whole bunch of you," Shoemaker shouted as he rushed to the street in his night clothing after the crew had failed to heed his warning. "I'm the fighting congressman."

Picking up a red lantern, he whirled it around his head and let it fly. It smashed on the pavement

Arrested in Home State After Encounter With Track Repairers.

and went out. Encouraged, the Congress member grabbed five others and, one by one, gave them the same treatment.

Patrolman Henry Menth strolled by just as Shoemaker ran out of lanterns, and took him to the station. After a talk with Sergt. John Albrecht, the representative was released to return to his room and the workmen, their six lanterns incapacitated, quit work for the night.

Alabama Coal Men Refuse to Take NRA Code

Under No Circumstances, They Say, Will Unions Be Recognized.

(Associated Press.)

Efforts to formulate a single code covering the giant bituminous industry ran into new difficulties yesterday in a flat refusal by Alabama coal operators to consent to their inclusion in the general agreement proposed by union miners and union operators.

Notice that the Alabamans would under no circumstances yield on this point was served at a hearing before the Recovery Administration as Hugh S. Johnson, NRA chief, made it clear that he would not stand for the open shop feature which other nonunion operators insist upon.

Applicable to One State.

The code of competition offered by the Alabama group, intended to apply only to that State's coal industry and to be locally administered, provides for the maintenance of present wage scales and specifically reserves the right of workers not to enter any labor organization.

Meanwhile an appeal to bituminous operators to "put your machines under the shed until we get out of the ditch" was made by W. C. Kane, of Saline County, Illinois.

Kane said that one mine in Illinois removed its loading machinery and increased its average employment from 240 to 303 men, and that the average daily earnings were greater.

Flare-up at Hearing.

The Illinois bituminous coal mine union controversy flared at the hearing when John L. Lewis, president of the United Mine Workers of America, demanded that William Keck, secretary of the Progressive Miners of America, be removed from the witness stand.

Keck had been describing the strikes in Illinois when he charged that members of the United Mine Workers had been deputized to break up Progressive Union meetings and that the United Mine Workers had conspired with the operators to break Progressive contracts, Lewis jumped to his feet with "a parliamentary inquiry."

Will Reply to Charges.

"Is the United Mine Workers of America on trial?" he shouted. Immediately Lewis and Keck went into a huddle with deputy administrator K. M. Simpson, presiding.

Their conversation was not placed in the record, but Lewis said that he assured the administrator he would reply to the charges.

Previously, Representative Nesbit of Illinois asked the administration to set up machinery for an election which would determine once and for all which union Illinois miners wanted.

Recovery of Cuba By U. S. Aid Is Aim

Continued from Page 1.

would be able to communicate the terms of the American truce to Havana by telephone or cable.

An answer was expected from Havana within 12 hours. There was no official confirmation today, however, of reports that Mr. Roosevelt's truce proposal involved the immediate withdrawal of President Gerardo Machado.

Insures More Food.

The new land policy for Cuba looks to the reestablishment of farmers on small individual plots on a self-sustaining basis, which would insure adequate food supplies from the acreage now given over to surplus sugar production.

The reorganization of the Cuban debt would seek to reduce both interest charges and annual sinking fund requirements, so that the tax burden upon the Cuban landowner may be substantially reduced.

The third phase of the new American policy contemplates an effective organization of all the sugar territory supplying the United States. Through a quota system, each of the principal producing regions—including the Philippine Islands as well as the American beet and cane fields—would curtail annual tonnage to the point necessary to establish a stable balance between supply and demand. Political stability will follow the economic restoration of Cuba, according to the new plan.

Tariff Changes Due.

As yet, no thought has been given to the possibility of changes in the American tariff on sugar, but it is assumed by those in charge of details of the negotiations at Washington that this question eventually will be presented.

In the preliminary discussions of the Cuban sugar quota the United States has considered 1,750,000 tons annually as a starting figure. This quota may be raised to 2,000,000 tons if all other producing areas can be brought into a workable quota arrangement.

President Roosevelt's special train left here at 10 o'clock tonight for Harrisonburg, Va. About 10 o'clock tomorrow morning the President will meet Robert Fechner, director of the Civilian Conservation Corps, for an automobile inspection tour of forest army camps in middle Virginia. The Presidential party will take the regular camp luncheon at the Luray encampment tomorrow. The party is scheduled to reach the White House about 6 p. m.

New Zealanders Reach Gotham From London

New York, Aug. 11 (AP).—G. W. Forbes, prime minister of New Zealand, and Robert Masters, New Zealand minister of industries and education, arrived today on the Aquitania after attending the World Economic Conference as delegates.

Forbes said the conference "meant much in the way of international agreement."

Painter, Adviser at Parley In London, Is Back in Capital

Drawn from Arnold Genthe photo.

Edward Bruce Returns After "Vacation" to His Canvases Here.

Edward Bruce went to the London Economic Conference as technical adviser to Senator Key Pittman because he needed a vacation.

Yesterday he was back at his apartment in the Mayflower, with Mrs. Bruce, ready to take up his regular routine of painting pictures 14 hours a day.

In his lifetime he has done many things. At Columbia he was a football player. In New York he was a lawyer. In the Philippines and China he was a business man. At London he helped Senator Pittman through the intricacies of foreign exchange, money and banking.

Now if he should do any of these things—except play football, for he has passed his fifty-sixth birthday—it only would be because he needed diversion. He does not like it that his association with the conference classed him temporarily with the "experts."

Painting Is Profession.

Bruce's profession is painting; and for 10 years he has worked hard at it, and today he has arrived at a place of distinction rarely accorded American artists. Examples of his work are owned by the Musee du Luxembourg, Whitney Museum of American Art, Phillips Memorial Gallery, Los Angeles Museum, and San Francisco Museum of Art. New York, Paris, Chicago, Pittsburgh, San Antonio and Washington have seen his exhibits.

Throughout the life of Edward Bruce there were forces which brought the man inevitably to his destiny. Very early he showed a talent for painting. At 14 he began intensely to study art. He acquired a rudimentary technique by making outdoor sketches.

For the next 35 years his talent lay dormant while he worked at the jobs in which he now finds recreation. Shortly after graduation from Columbia Law School he was a partner in one of New York's leading law firms. Legal phases of railroad construction took him to the Philippines and China. There it was that he acquired the technical information that Senator Pittman used at the economic conference. There, also, his art was reborn.

For fully fifteen years, however, artistic expression for Edward Bruce took active form only in the collection of rare Chinese paintings. These he gathered as commercial interests took him over the country. As the business of making money became less pressing he found more time to study the works in his collection. Finally he was able to give up business and take up the profession of painting.

China is the oldest school of landscape painting in the world. Fifty years the Chinese have devoted to the development of this form. He adopted many of the methods of the Chinese masters. He saw what they saw in nature. He watched them transfer that to canvas. By learning the language, he came to an appreciation of the Chinese faculty for visualization of form, for reading and writing in China depend entirely upon how well one can remember 14,000 word pictures.

Going to Maine Coast.

Bruce likes to tell the story of the painter, Li Lung Mein, in the Tang dynasty, whose emperor commissioned him to make a picture of the gorges of the Yangtze. Many days later Li Lung Mien returned.

"Where is your picture?" the emperor asked.

"In my heart," the artist answered.

In September Bruce will go to the summer home of Supreme Court Justice Harlan F. Stone to "take into his heart" the rugged landscapes of Isle au Haute off the Maine Coast. Until then he will work in his apartment here, transcribing to canvas views, perhaps, of London.

48,152 Sign Codes in Area.

Norfolk, Va., Aug. 11 (AP).—NRA code-signers in the district embracing Virginia, Maryland, the District of Columbia and North Carolina today totaled 48,152, according to a report given out at district headquarters at noon. Baltimore had 8,696 signers and Washington 3,906.

Racket Appraisals Menacing Home Mortgage Loan Seeker

Woman Is Charged $150; Penalties Are 5 Years, $10,000 Fine.

By John J. Daly.

Racketeers are after the home owners.

This became known yesterday at the Home Owners Loan Corporation. Attention was called to a wildcat appraiser, an unscrupulous operator throwing further money barriers in front of home owners.

The racket is "to make an appraisal" for some one applying for mortgage money to the Home Loan Bank, against the spirit and letter of the act creating the Home Owners Loan Corporation.

Further, the legal division of the Federal Home Loan Bank Board points out that "preliminary appraisals of properties will be made without cost to the applicants." If further appraisals are necessary, these will be at nominal cost to the applicant—about $5. The racketeers are asking as much as the traffic will bear—in one case, $150.

Discoverer of the racket is Mrs. A. E. Zukor, wife of the head of the Department of Foreign Languages of the University of Maryland.

Woman Is Victimized.

The story Mrs. Zukor tells is this:

One of her friends who bought a house at the peak of the market is now in distress; in danger of losing his home.

A curbstone realty shark offered to make an appraisal of the property.

The owner gave consent. The so-called expert drove out to the house, looked over the property. Next day he sent a bill for $150—for services rendered; appraisal.

When Charles A. Jones, manager of the District of Columbia branch of the Home Loan Corporation, heard of this he hit the ceiling.

"If any home owner pays such a fee, the person who accepts the money will be sent to the penitentiary," Mr. Jones said.

$10,000 Fine Penalty.

The law is specific. The section covering this point says: "No person, partnership, association or corporation shall make any charge in connection with a loan by the corporation * * * for services actually rendered for examination and perfecting of title, appraisal and like necessary services. Any person * * * violating the provisions of this subsection shall, upon conviction thereof, be fined not more than $10,000 or imprisoned not more than five years, or both."

Fees charged by Uncle Sam's appraisers are practically nothing. Fees authorized by the Washington Real Estate Board are at the rate of $1 per $1,000 up to $50,000 in value.

Home owners are warned against paying anybody anything except when authorized by Uncle Sam.

Government officials now hope to get some of these particular racketeers in the toils of the law.

Ammonia Drives Four From Store

Meat and Groceries Are Damaged $625 by Leak in Refrigerator Line.

Ammonia fumes from a broken meat refrigerator pipe drove four customers from a grocery store at 1919 Benning road northeast yesterday and brought out the Fire Rescue Squad.

The leak was repaired by members of the squad, who were protected by gas masks. No one inhaled the dangerous fumes, they said.

Damage to meats and other food in the store was estimated at $625 by the proprietor, Simon Chaikin.

U. S. Must Hold To Caribbean, Lecturer Says

Interdependence of Nations Forces Action, "U" Conference Told.

"Whether we wish it or not, the United States can not avoid continuing to play in the Caribbean region a dominant—though not necessarily a dominating—role."

This was the statement of Dr. Chester Lloyd Jones, director of the School of Commerce of the University of Wisconsin, in the concluding lecture yesterday at the George Washington University Conference on Hispanic American Affairs.

Economic interdependence of the nations of the Americas, Dr. Jones said, is the cause of this situation. Increased cooperation between them is essential to their prosperity, he said. Charges of United States imperialism he branded as unjust. He added it was natural that the small Latin-American countries should feel apprehensive at anything a nation as large as the United States did in their neighborhood.

The conference lasted six weeks under the direction of Dr. A. Curtis Wilgus, director of the George Washington University Center of Inter-American Studies. It was the second of its kind held here. Lecturers included faculty members from nine American and Latin-American universities, Government experts, and officials of the Pan-American Union.

Army Overthrows Cuban President

Continued from Page 1.

presented to Capt. Mario Torres Menier, chief of the aviation corps.

Secretary of State Orestes Ferrera, a member of the presidential party, asked that time be granted for determination how the abdication could be legally carried out. High officers of the revolutionary movement went into session to decide the matter.

While the president's Liberal party, was preparing the counter proposal to the suggestion of Welles, the army, navy and aviation corps acted swiftly and smoothly to carry out their program without firing a single shot.

Artillery Battalion No. 1, stationed in Cabana Fortress under the command of Capt. Patricio de Cardenas, led the way. It demanded the resignation of the president within 24 hours. All other battalions were invited to join in the movement and broadcasts to this effect went out addressed to the interior.

The response was unanimous.

Guns on Palace.

Detachments stationed throughout the island announced their accession to the movement.

Artillery at Cabana Fortress was moved in position to bear on the presidential palace.

Herrera was called and informed that the army demanded abdication by Machado as the price of political peace in Cuba and to avoid any threat of intervention by the United States. America is so empowered under the Platt amendment, which is a part of the Cuban constitution.

The palace guard was rushed to man machine guns which were hastily mounted around the president's residence. The presidential guard of cavalry was brought up for reinforcement.

"The president was informed," Torres Menier continued, "that he must deliver the power peaceably in order to avoid any combat.

"The army wants the country to feel that it acted for what it believes to be the best interests of Cuba in putting an end to the present situation. We ask the people to maintain tranquillity, since there will be no violence."

Censorship on Calls.

In the midst of the excitement this afternoon a censorship was clamped on all telephone calls to the interior of the island, which has been in the throes of economic and political turmoil in an acute form for several days.

Announcement of President Machado's counter plan came from members of the executive committee of the president's own Liberal party, which yesterday condemned the activities of Welles, sponsor of a scheme of political settlement embodying a demand for the abdication of Machado. Today's development therefore came somewhat as a surprise, although it was known late last night that the Liberals were hesitating in their opposition to Welles' formula.

The Popular and Conservative parties had already supported the demand for Machado's retirement, having approved an arrangement which called for appointment of a new secretary of state, agreeable to all factions, to succeed to the high office.

Secretary to Retire.

Orestes Ferrara, present secretary of state, is a staunch supporter of Machado and would retire with him, under the Welles plan of settlement.

The Machado counterplan therefore agrees with the American Ambassador's proposal in providing retirement of the president, but differs in that it names Machado's secretary of war to succeed him instead of leaving this choice to the various political groups.

Gen. Herrera's occupancy of the presidency would be temporary, however, it was said, since he would himself retire after a period of adjustment in which peace and order would be reestablished.

DeCespedes Favored.

Manuel De Cespedes, well known Cuban diplomat who was minister to the United States from 1914 to 1922 and later was secretary of state, is favored by members of the opposition for the eventual succession to the presidency.

The general strike which has tied up transportation and almost all other public utilities continues to hold the capital in its grip today. Seven men were injured, one gravely, when a street car filled with policemen was wrecked by a bomb explosion.

Ickes Warns

No Jobs on Public Works for Men Roving in Country.

The rolling-stone worker will gather no public works moss, according to a warning issued yesterday by Administrator Harold L. Ickes.

Under the provisions of the national industrial recovery act, Mr. Ickes pointed out, preference must be given to local labor. The exact phrasing reads: "To citizens who are bona fide residents of the political subdivision and or county in which the work is to be performed."

Almost every locality offers a plentiful supply of such labor, and moreover, regulations provide that laborers shall be selected as far as practical from lists of qualified workers submitted by local employment agencies designated by the United States Employment Service of the Department of Labor.

Mr. Ickes warns employment seekers, under these conditions, not to leave their home towns in search of employment on public works projects elsewhere.

Tennessee Dry Law Repeal Plan Made

Nashville, Tenn., Aug. 11 (AP).—A movement to repeal Tennessee's State prohibition laws was launched here today after the convention at which delegates elected July 20 cast their votes for erasing the eighteenth amendment.

Hal H. Clements, of Knoxville, a former internal revenue collector, told the convention "this crusade ought to be kept up until the present dry laws are wiped from the statute books that hypocrisy might be ended in Tennessee."

Although the delegates took no action on his proposal, a few remained after adjournment and decided to form a permanent organization to work for repeal of the State dry laws and substitute a plan of local option.

Unless the laws are repealed, Mr. Clements said, "Tennessee is going to lose a world of revenue because some of the bordering States will be wet."

Wallace Gets Plans to Raise Prices of Sugar

Suggestions Designed to Rule Domestic Rates; Beet Men Obdurate.

(Associated Press.)

Sugar stabilization plans designed to raise and regulate prices in the American domestic market was submitted to Secretary Wallace yesterday for approval despite the threat of Western beet sugar growers to refuse to accept it.

Hearings on the plan, which would divide the market between beet and cane growers of the United States, its Territories and Cuba, ended after Charles M. Kearney, of Nebraska, president of the American Sugar Beet Association, told administrators of the agricultural adjustment act that his group absolutely would not accept any arrangement restricting future expansion of their production.

Plan Still Uncertain.

His statement left the status of the stabilization plan uncertain. Thomas H. Woodward, presiding at the hearing, said afterward the proposal nevertheless would go to Secretary Wallace to accept, reject, or accept with modifications.

Dr. John Lee Coulter, who presided at the meetings of the committee which drafted the plan, expressed optimism it would be put through, although perhaps with modifications.

"These two days of hearings," Coulter said, "were fairly representative of the much more detailed thrashing over of the problems with which we wrestled for three weeks. The highlights were all brought out today, but there was nothing new. The door is not closed to an ultimate agreement.

Workable Idea Awaited.

"The most important thing, in my judgment, was that no one suggested an alternative except to let the market collapse. There was no substitute or other workable plan offered."

The last hours of the hearing were devoted to a plea by representatives of the Children's Bureau and labor spokesmen to end child labor in the beet fields and to improve labor conditions.

Machado a Fearless Fighter, Smooth Diplomat, Pegler Says

Has Made a Better Country Despite Unpopularity, Reporter Finds.

By Westbrook Pegler.

New York, Aug. 11 (Spl.).—One evening last winter in Miami, as the orchestra played and the crooner went among the tables whining about his gal, and the corks popped smartly from the wine bottles, a man by the name of Carl Byoir said that if I really wished to have conversation with Gen. Gerardo Machado, the President of Cuba, he could fix it up.

Naturally, I asked Mr. Byoir to go ahead and fix it. Two days later I flew out over the shark waters, down over the Everglade snake flats and presently over the Keys of Florida and, in just two hours, into the harbor of Havana.

It developed that Mr. Byoir had a subsidy from the treasury of Cuba and that President Machado was using the citizens' money to create propaganda in favor of his regime. Propaganda is Mr. Byoir's business. In war-time, in '17 and '18, he discovered that governments, like pickle companies and play producers, also buy up public opinion by the yard or hod. You could call this rousing the rabble or taking the saps.

Made Germany Hateful.

Mr. Byoir was one of those who poked up the hate against the Germans under George Creel, under the general authority of the spendthrift Committee of Public Information. Considering that the boys started with a cold proposition and turned on so much heat that American citizens presently considered it unpatriotic to call sauerkraut by its maiden name, one must admit they did a very good job.

So Mr. Byoir learned that governments do use the citizens' taxes to persuade the citizens to do this or that whether they want to or not. It is no criticism of Gen. Machado's government, either, to say that the citizens of Cuba have been compelled to pay for propaganda which they, individually, may resent.

For the next day I was escorted out to Gen. Machado's finca, which is the Cuban term for a farm where nobody does any farming, by Tirso Mesa, the Mayor of Havana, a smart young man who was educated in England and knows more about the military and political history of Latin America than most American diplomats. In any sort of trade, Mr. Mesa should be able to remove an American diplomat's skin without unbuttoning his coat.

Machado, Business Man.

All the way out to the finca we rode over a beautiful concrete highway. The highway ended just at the finca, suggesting that the general, who boasts of the good roads which he had built, hadn't done himself any harm in building this one. On the way we passed through a new model village named for Gen. Machado, where the general had had large holdings. I was told he had sold out while the selling was good.

The president was protected by sentries on the gate and by a young, handsome aid in a khaki uniform at his side.

The general is a hard man. He fought in '98 against the Spaniards, and his family had fought them for many years before under terrible conditions. His mother had taken the field in order to cook for the boys and the father.

He spoke only Spanish. I told Mr. Mesa I had heard him compared to Weyler, the butcher. At mention of Weyler's name, Machado's black, bushy brows twitched. He seemed very tough. I mean tough in the sense that Capone is tough. He has been under pressure a long time, and another man might have run out of Cuba to spend his remaining years and his boodle, for it is recognized that all Latin-American presidents are entitled to theirs, in Spain or Paris. But Machado wasn't running out. When the treasury could pay nobody else, he paid the army to keep the soldiers loyal to him.

The general talked in routine figures. He loved the U. S. A. and relied on the American spirit of fair play and democracy. He never loosened his scalp or said, "Listen, Pal, it is like this."

Country Appears Prosperous.

Mr. Mesa and I started back to town over the general's highway.

The country was neater and greener than it had been two years before and individual poverty seemed much less acute.

"If this man is so good," I said to Mr. Mesa, "why are the people sore at him?"

"People," said Mr. Mesa, "people don't know why they get sore. You ask anybody in the island, who built that road, that school, that hospital? The answer will be Machado. Then you ask, 'What do you think of Machado?' And the answer will be 'Machado, he is a dirty so-and-so!'"

It was a puzzling situation. Was Machado a great grafter? Maybe so. Other presidents had appropriated money for the roads, the schools and hospitals, but had never built them at all.

Mr. Mesa sighed, gave it up, and ordered a light beer.

(Copyright, 1933.)

Autogiro Pilots Given Licenses

Federal Bureau Reveals Extent of "Windmill" Flying in U. S.

Pilots ranging in age from 17 to 54 years are specially licensed to fly autogiros, according to the aeronautics branch of the Department of Commerce.

There are 68 autogiros in the United States, 28 of them in Pennsylvania. There are 24 pilots, including one woman, whose licenses are for autogiro flying only. Any pilot holding a license may fly the "windmill planes" for pleasure, and any pilot may gain an autogiro rating on his present license by passing a test.

The youngest pilot is Thomas W. Warner, jr., of Pasadena, Calif., and the oldest is Robert L. Montgomery, of Philadelphia.

Seven Italian Navy Officers Feted Here

Feted and dined by naval officials and the Italian Ambassador, seven officers of the Royal Italian Navy were back in Baltimore today after a day in Washington.

Gold-braided and bemedaled, the seven officers paid formal calls on Navy Secretary Swanson, Admiral William H. Standley and Secretary of State Hull. They were headed by Admiral Romeo Bernotti, in command of the Amerigo Vespucci and Christoforo Colombo. In a quick tour they were shown the sights of Washington and then attended a dinner and reception at the Italian Embassy.

Your message will reach thousands of alert readers in Post Classified Ads.

Consider These Values in Our
STORE-WIDE CLEARANCE

SHIRTS That Were	NOW	NECKWEAR That Was	NOW
$2.00, 2.50	$1.55	$1.00	69c
$3.00, 5.00	$2.55	$1.50	95c
$9.00, 12.00	$4.95	$2.00	$1.35
		$2.50	$1.65
		$3.50, 5.00	$2.15

Store Closes at 1 P. M. Saturdays
Goldheim's
Apparel for Gentlemen . . . Established 1875
1409 H Street N.W. NAtional 1409

White House Plans Display Of Consumers' Blue Eagle

Mrs. Roosevelt Also for Equal Pay for Equal Work in Codes.

Keeping in step with the rank and file of the country, Mrs. Franklin D. Roosevelt will place the consumers' Blue Eagle in a window of the White House.

This announcement was made yesterday by Mrs. Roosevelt at a press conference in the executive mansion. A second eagle will be placed in one of the White House corridors, Mrs. Roosevelt said, but she was not prepared to state whether display of the recovery symbol on the White House cars was contemplated.

The object of Mrs. Roosevelt's conference was further discussion of the principle of equal pay for equal work by men and women. It is understood that every effort will be made to have this principle a part of every code formulated.

In previous discussion of the subject, Mrs. Roosevelt had discovered that a few of the first codes formulated under the NRA showed inequalities in regard to women in industry. It is understood that these codes will be revised as soon as possible.

Mrs. Roosevelt agreed that the equal-pay-for-equal-work principle would cover the proposed blanked equal-rights amendment to the Constitution as sponsored by the National Woman's Party.

However, she pointed out that the principles she indorses would not affect the protective laws and other legislative safeguards for women which would be disturbed by the passage of the equal-rights amendment of the National Woman's Party.

In discussing the problem of the middle-aged woman in industry, Mrs. Roosevelt declared that the problem of the middle-aged was not confined to women alone, but that the industrial world is concerned with the question of both men and women of unemployable age. She expressed the belief that this is a problem of industry which it must solve.

Shoe-Repair Code Fixes 8-Hour Day

Representatives of the shoe repair trade in Washington presented a code at NRA headquarters yesterday.

Maximum hours of labor were set at eight hours a day, except on any day preceding a legal holiday, when a maximum of ten hours is asked. No shop will be open later than 7 p. m., except on Saturday, when 9 p. m. will be the closing hour.

Minimum wages for journeymen and benchmen are set at $20; furbishers, $15 and unskilled apprentices, $12. Employes would be given the right to organize and bargain collectively through representatives of their own choosing. Compulsory joining of company unions would be prohibited.

Local shoe repair men said this is the first code to be presented by the shoe repair trade.

SPECIAL NOTICES

THE FIFTY-NINTH SEMIANNUAL DIVIDEND of two and one-half per cent (2½%) has been declared on the preferred stock of the Washington Railway & Electric Company, payable December 1, 1933. All holders of certificates of said preferred stock bearing a stamp changing the time and manner of payment of dividends thereon from semiannually to quarterly, of record on August 16, 1933, shall receive on September 1, 1933, one-half of said semiannual dividend. A dividend of one and three-fourths per cent (1¾%) on the common stock of the Washington Railway & Electric Company has been declared payable September 1, 1933, to holders of common stock of record at the close of business on August 16, 1933. Books for the transfer of the preferred and common stocks of the Washington Railway & Electric Company will be closed from the close of business on August 16, 1933, to the opening of business on August 19, 1933.
H. M. KEYSER, Secretary.

I WILL NOT BE RESPONSIBLE FOR debts other than those contracted by myself. JOHN I. TEACHUM, 606 Lamont st. nw.

first! DECATUR 6100
TAXICAB COMPANY
To Announce Joining the
NRA MEMBER
U.S.
WE DO OUR PART
CITY CAB CORP.
FIRST AGAIN! The officials of THE CITY CAB CORP. take pleasure in announcing their compliance with the regulations of and their 100% membership in the N.R.A. Every City Cab Rides the 'Blue Eagle'
ORGANIZED RESPONSIBILITY

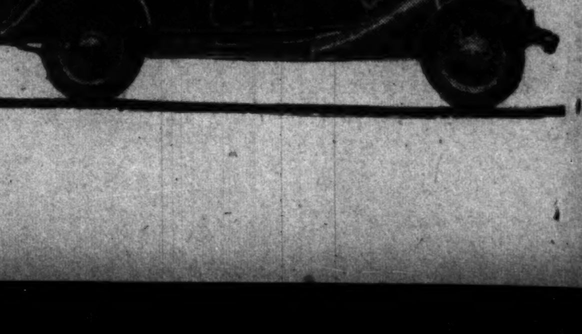

Meriam Offers Federal Agency Salary Control

Pay of Emergency Groups May Come Under Act of Classification.

By Robert C. Albright.

Salaries in Federal emergency agencies may be brought into line with the classification act, despite congressional exemption of all the new units from civil service laws.

A clear-cut plan with this in view has been laid before the Civil Service Commission by Dr. Lewis Meriam, of the Brookings Institution.

Dr. Meriam, whose study of civil service problems was conducted at the commission's own request, expressed concern at "the tendency to take positions in the newly created depression agencies out of the classification act."

Suggests Cooperation.

"I believe your commission and the Budget Bureau should get together, and the Budget Bureau should utilize your classification division in keeping the situation in hand," he advised Chairman Harry B. Mitchell, of the Civil Service Commission.

"The Budget Bureau as an agency of the President surely has the requisite authority to control salaries in the new emergency organizations even if the law provides they are not legally subject to the classification act."

Dr. Meriam argued that the reclassification act was enacted to bring order out of chaos created by salaries running wild in World War emergency agencies, pointing out that now the country is facing another emergency, the classification system is not functioning.

Points to Vast Losses.

"If the salary proposals of the new organizations are materially out of line with those under the classification act, the Budget Bureau and the President should be advised of the fact," he said.

"The country lost millions of dollars during the World War because of failure to control salaries," Dr. Meriam continued. "It would be unfortunate if history were to repeat itself, especially when you have in the Civil Service Commission an organization trained and experienced in dealing with just this type of work."

Youth Is Arrested In Blackmail Plot

$5,000 Was Demanded of Oregon Official; Decoy Effective.

Bend, Oreg., Aug. 11 (AP).—Jack Duckworth, 18, was held here today accused of attempted extortion and threats on the life of Dr. J. C. Vandevert, member of the State game commission. Police said he tried to extort $5,000 under threat of death.

A note demanding the money instructed it be left in a gravel pit or the doctor and his son would be slain, officers said. A dummy package was placed in the pit and the place was watched by officers.

A boy who grabbed the package was overpowered. Police said he was Clarence Parsons, 15, Duckworth's brother-in-law, and that he told them Duckworth had written the letters.

Alma Gluck Is Sued By Car Crash Victims

New Britain, Conn., Aug. 11 (AP). Alma Gluck Zimbalist, opera diva, was sued today for $10,000 damages by John and Sophie Monkiewicz, of New Britain, as the result of an automobile accident at Canton, Conn., June 4.

Automobiles operated by the singer and Monkiewicz collided at a street intersection. The plaintiffs charge Mrs. Zimbalist with reckless driving. Each claimant asked $5,000 for their injuries.

Pope Tells Erie Bishop He Admires Roosevelt

Vatican City, Aug. 11 (AP).—Pope Pius is a strong admirer of President Roosevelt, Bishop John M. Cannon, of Erie, Pa., said today after an audience of one hour with the Pontiff, in which they discussed ecclesiastical and secular affairs in the United States.

The bishop told the Pope he was hopeful of conditions in the United States, that the most critical period seems to have passed. The Pope expressed himself as equally hopeful. Means of alleviating unemployment and of helping the jobless were discussed by the Pontiff and his visitor.

8 Feet Under

Boat Worth $2,000 on Top Sells for $20 When on River Bottom.

What a lot of difference a few feet of water make.

A 68-foot trading schooner on top of the Potomac River would be worth about $2,000, but one under 8 feet of water has just been sold for $20. The boat is the J. J. Underhill, which sank off the War College, was raised, and sank again.

The War Department, which had a salvage charge against the craft, offered it for sale. The only bid, one for $20, was made by A. Ketchum, son of the original owner of the Underhill.

Bowie High Teacher Quits.

Bowie, Md., Aug. 11 (Spl.).—Alma Essex Marshall, for four years a teacher at Bowie High School, has sent her resignation to the board of education, according to information received by Lane L. Steitz, chairman of the trustees of the school.

Honeymooners Stop at Plymouth

Associated Press Photo.

Touring England on their European honeymoon, Mr. and Mrs. Harry Woodring stopped at old Plymouth Harbor to see the sights. Mrs. Woodring is the former Helen Coolidge, daughter of Senator Marcus A. Coolidge, of Massachusetts. Mr. Woodring is Assistant Secretary of War. They will be abroad several weeks.

Chinese Army Continues Rout Of Communists

40,000 Reds Driven Back as Capture Nears by Gen. Tsai.

Amoy, China, Aug. 11 (AP).—Gen. Tsai Ting-Kai's rejuvenated army followed up a smashing victory earlier today over 40,000 Communists between Changchow and Lungyen by continuing to drive the red army back toward Lungyen.

The capture of that city appeared imminent.

Gen Tsai's nineteenth route army, which achieved fame early last year for its heroic defense of Shanghai against the Japanese, were reported retreating yesterday before the Communists. The latter, following up their victory at Lungyen, were threatening to drive on to this important seaport, east of Changchow.

Amoy was packed with refugees. The United States gunboat Fulton, sent here to protect American nationals, is lying in the harbor. A French gunboat also arrived and the foreign population is not uneasy.

Missionaries Missing.

Hangkow, China, Aug. 11 (AP).—Attempts to communicate with eight American Catholic priests and Sisters of Mercy have failed since their home, the City of Yuanchow, was captured by rebels June 27.

Provincial troops have tried unsuccessfully to recapture the town.

United States Consul General Walter Adams asked the provincial governmnt to try to protect all Americans in the war zone.

The Rev. Edward McCarthy and the Rev. Francis Flaherty, both priests of the Passionate Order, and the sisters, Genevieve Ryan, Christiania Werth, Magdaline Ivan, Rosario Goss, Saintanne Callahan and Mark Mullen, are the marooned missionaries.

Fairbanks to Keep His U. S. Citizenship

Hollywood, Aug. 11 (AP).—Douglas Fairbanks is going to continue his world travel, but he has no thought of renouncing his American citizenship in favor of the British Empire, his brother, Robert Fairbanks, told the Associated Press tonight.

Robert Fairbanks, who is general manager of the actor's picture enterprises, said a report the one-time swashbuckling pirate of the films intended making London his home evidently arose from the fact Dougthe recently leased a small house in London for use while he made a picture in England.

Rome Expects Balbo Tonight

Armada Fliers Prepared to Hop From Lisbon at Dawn Today.

Lisbon, Portugal, Aug. 11 (U.P.).—Gen. Italo Balbo, air minister in command of the Italian seaplanes returning from a mass flight to Chicago, ordered his men to retire at 9:00 tonight, in preparation for a 4:30 a. m. departure for Rome.

Word from Ponta Delgada, in the Azores, said the Italian vessel Citta di Castania probably would leave tomorrow night for Italy, carrying the body of Lieut. C. Squaglia, killed in an accident which demolished one of the 24 planes.

Rome, Aug. 11 (U.P.).—The Romans prepared tonight for the scheduled arrival tomorrow of Gen. Italo Balbo and his air fleet, returning from a round-trip flight over the Atlantic to the United States.

The streets of the city were bright with flags and thousands of gay posters hailing Gen. Balbo and his men. The arrival of the planes at Carlo Del Prete airport, at the mouth of the Tiber River, was expected between 5 and 6 p. m. tomorrow. About 500,000 were expected to greet the fliers.

$40-Week Dime-a-Dance Girls Just "Gotta" Fly Blue Eagle

New York, Aug. 11 (AP).—Broadway, prideful of knowing "all the answers," has not been able to solve the riddle involving NRA, taxi-dancers and, just to make it harder, the chorus girls.

For business reasons, one dime-a-dance hall manager said today, his hostesses ought to come under a code, because, he added, customers are asking, "Where's your Blue Eagle?"

Meanwhile, chorines working for motion picture companies are asking that the industry's code provide that they be paid in cash, rather than checks, and that they be allowed Pullman sleeping accommodations on trips between locations.

The requests were contained in a petition signed by Mrs. Dorothy Bryant, executive secretary of the Chorus Equity Association of America, and Frank Gilmore, president of the Actors Equity Association. It was presented today to the code committee of motion picture exhibitors.

The chorines also ask to be put on definite working shifts, which caused some producers to ask if that meant they were to hire several sets of dancers for each show.

The matter of tips, main source of income for the pay-as-you-dance girls in the Rococo halls of upper Broadway, forms a major obstacle to a code for their industry.

"You see, it's this way," explained Hugh Corrigan, manager of one hall, "the girls make about $30 or $40 a week on tips. Some make a lot less and others a lot more.

"Anyway, the minimum wage, figured on a commission basis, comes to about $18. And that's more than the NRA minimum. Right?

"Now then we got to have a code. We got to get into this NRA thing. Customers want to see the NRA sign. I know it sounds funny, but it's true.

"We haven't lost any customers here yet, but after a while it will be getting so that if they don't see the NRA sign they won't dance here."

Corrigan estimated there are 2,000 girls earning a living as taxi dancers.

"Now just how are we going to figure in their tips?" he asked. "Have an honor system? I don't think the girls would care to tell the house just how much tips they get from their customers so that we can figure an average wage.

"Maybe it isn't legal to consider their tips in figuring their wages. I can't seem to get anybody to inform me on the subject. I'm going to write to Washington right away."

Packers Add Men, Increase Pay Rolls

Kansas City, Aug. 11 (A.P.).—Four major packing plants today announced adoption of an NRA code which they said would mean employment of more than 1,000 additional men and an increase in pay rolls of several million dollars a year.

A blanket increase in wages for all hourly employes and for all piece workers will average 17½ per cent. The new scale is now in operation.

The companies are Armour & Co., Swift & Co., the Cudahy Packing Co. and Wilson & Co.

Aid Society Plans Supper.

Bowie, Md., Aug. 11 (Spl.).—The Bowie Ladies Aid will give a chicken supper at the Methodist Church Wednesday, August 23.

Trio Convicted In Mexican Guard's Death

Americans Face Ten Years in Prison for Alleged Strangulation.

Los Angeles, Aug. 11 (AP).—A jury in Federal Court convicted three American fishermen of manslaughter today in connection with the death of Pedro G. Pineda, Mexican customs guard, whose body was washed ashore in the bay at Ensenada, Mex., last winter.

The fishermen, on whose boat Pineda had been stationed as a guard while the craft, the $40,000 Acalin was detained for alleged illegal fishing, were accused of strangling the officer, throwing his body overboard and putting to sea.

The defendants were Jerry Acalin, master of the boat; Mike Marin and Anton Bjazich, crew members. Their counsel, Samuel M. Shortridge, former United States Senator from California, asked that bail be fixed for his clients pending an appeal and the Court took the request under consideration.

The boat was seized in Mexican waters last October for asserted poaching. After being detained severals month. Acalin claimed he learned his vessel had been ordered released and he decided to sail, giving Pineda the opportunity of going ashore in a dory. He said the guard was not harmed and the last seen of him was as he rode shoreward.

The court set next Monday for the passing of sentence, the maximum penalty being not more than ten years in prison.

Unions Deny Film Strikers Returning

5,000 Still Out; Report of Truce Called Strategy of Producers.

Hollywood, Aug. 11 (AP).—Headquarters of five film unions whose members are on strike for better pay and adjusted working hours asserted today the walkout was "in full force and effect" despite reports at some studios that many strikers were returning to their jobs.

The announcement of returning strikers was branded by one union spokesman as "the latest move by the producers to break the strike before a higher power forces them to enter a fair arbitration."

Rumors were heard that the dispute, which has thrown some 5,000 technicians out of work, might be submitted to a court of arbitration, composed of three judges, but union leaders said they had heard nothing of it.

Manna!

Truck Afire, Not Heaven, Pours Fish Blessing Upon Folks.

Bowie, Md., Aug. 11 (Spl.).—Residents along the Crain highway near Conway have been on a fish diet this week, and since times have been so bad thereabouts of late the fish were doubly welcomed.

The supply came unexpectedly when a truck loaded with fish, en route to Philadelphia, took fire. The driver opened the side gate of the truck and dumped much of the load onto the highway and let the folks help themselves.

Lakes Freighters Collide in Fog

Port Huron, Mich., Aug. 11 (AP).—The freighter Willis King, of the Interstate Steamship Co., Buffalo, and the package freighter George D. Dixon, of the Great Lakes Transit Co., Detroit, collided in the St. Mary's River just south of here late today in fog and a blinding rain. Misunderstanding of whistle signals and poor visibility were blamed for the accident.

The Dixon was stove in amidship and tonight was in shallow water off the Canadian shore. Capt. Albert Goodberry, her commander, said she was not leaking badly and that he could proceed except for a bent propeller shaft. She was bound for Milwaukee from Windsor, Ont., loaded with merchandise.

The Willis King, which was downbound, is stove in at the bow, but reached the Edison docks at Marysville. She is commanded by Capt. F. N. Watts.

Washington Man Sued For $35,500 Damages

Three damage suits, totaling $35,500, were filed against Vernon A. Nichols, president of the Nichols Co., for property damage and personal injuries resulting from an automobile accident on the Richmond-Washington Highway last February.

The action alleged that Nichols was operating a car which crashed with the vehicle of John P. Lee, of Garrett Park, Md. Lee asked damages of $10,500; his wife, Olice T. Lee, $20,000, and James T. Mitchell, $5,000.

Classmates to Help Bomb-Plot Suspect

New York, Aug. 11 (AP).—Classmates of Eugene S. Daniell, jr., at Harvard University, came to the aid today of the young Boston lawyer who must face trial on charges of placing tear-gas bombs in the New York Stock Exchange.

Daniell's arraignment on an indictment returned in General Sessions Court was postponed until Monday.

No plea was entered. Daniell's bail of $5,000 was continued in default of which he is held in the Tombs.

Hygienist Leader

Harris & Ewing Photo.

MISS A. REBEKAH FISK, hygienist at the Walter Reed Hospital, who was installed as president of the American Dental Hygienist Association at a convention of the organization in Chicago yesterday.

NRA Near Fight With Trade Heads

Continued from Page 1.

open shop industrialists in both the coal and steel industries.

"Every agreement or code whereby any association expects to get the benefits from the law must contain that provision as a part of the agreement," he said. "Then it becomes binding and every employer must deal with representatives of his employes without coercion or restrictions of any kind. That is the law I have to execute and I am going to execute."

"Economic death" will follow revocation of the privilege of displaying the Blue Eagle of recovery, Gen. Johnson predicted in discussing receipt of numerous complaints of violations which have been received.

Codes will not be permitted to serve as a cloak for exploitation or monopolistic development, he warned. Such complaints will be referred to the Federal Trade Commission and to the Department of Justice, he said.

The entire membership of the American Federation of Labor was deputized by William Green, president, to act as unofficial watchdogs to see that signers of the codes obey provisions.

Observance of "both the letter and the spirit" is highly important, he said, and "organized labor and its friends" must "see to it that there are no violations."

"All must be alert and watchful in order to prevent the perpetration of fraud and the use of the Blue Eagle emblem by those who are not entitled to either display or exploit it," Mr. Green said.

Warns of Public Opinion.

Intrastate as well as interstate concerns were warned by Gen. Johnson of the force of public opinion. That power will be depended on to whip intrastate concerns into the recovery lineup.

"The Blue Eagle can not recognize a State line," Gen. Johnson said. "The Blue Eagle does not know anything about intrastate commerce. The idea of the NRA, its very basis, is the sanction and disciplinary force of public opinion. We are not talking about the Federal against the State system of laws. We are talking about the public opinion of the whole American people."

Four additional industries, boot and shoe manufacturing, wholesale drug, cheese and cotton batting industries have been brought into the recovery corral under modified provisions of the President's volunteer blanket wage and hour code.

After having rejected several proposals by the American Newspaper Publishers' Association, Gen. Johnson said he expected the whole question would be satisfactorily settled by Monday night. His statement came after a late afternoon conference with a committee of publishers. The first action will be a temporary code, pending public hearing and approval of a detailed code.

Revised Codes Offered.

Six associations of retailers, now under a temporary wage and hour agreement, submitted a revised code for permanent consideration. Those subscribing included furniture, hardware, mail order, clothiers and furnishers, shoe and dry goods retailers. The leather industry also submitted a code and public hearings were completed on one proposed by the underwear industry.

Pilots Forecast Dispute on Pay In Airline Code

$250 Guaranteed Minimum Provided at Hourly or Monthly Rates.

Airline operators have filed their [illegible] and airline pilots yesterday [illegible] a disagreement over the [illegible] for pilot pay.

[illegible] code was prepared by the [illegible] portation committee of the Aeronautic Chamber of Commerce, headed by Capt. Thomas Doe, president of Eastern Air Transport. It provides for paying pilots "on an hourly or monthly rate for flying, with a guaranteed minimum of $250." Operators explained this was no effort to influence the current dispute on pilots' pay, but that it was a minimum established for the guidance of all airlines. The code lists a maximum of 110 hours flying a month, which is the limitation set by the Aeronautics Branch of the Department of Commerce for airline pilots.

Copilots will receive $150 as a minimum monthly salary, with a maximum flying time of 150 hours in any month, according to the code. Attendants, such as stewards and hostesses, will receive a minimum of $100 a month, with a maximum of 150 hours flying time.

Shop mechanics will receive 40 cents an hour as a minimum, with a 40-hour-a-week average over 52 weeks, no weekly time to exceed 48 hours. Service mechanics, radio operators and field mechanics will be paid $80 a month as a minimum with no maximum time fixed because of the intermittent nature of their work.

Traffic "leg men" will be paid a minimum of $100 a month, and work not more than 40 hours. Dispatchers and clerks will receive 40 cents an hour and have a 40-hour week.

Sundown to End Terrapin Races

Point Patience Visitors Can Bring Own Entries or Buy 'Em at Stables.

The Point Patience Derby Sweepstakes, scheduled for Labor Day, probably will be the longest in the history of racing. While it is being run, the grandstand will retire for boating, fishing, swimming or tennis, for lunch and perhaps for dinner.

Only racing officials will stand by to see that none of the entries inadvertently break traditions and realize a burst of speed that will carry them over the course two or even three times.

The Point Patience Derby Sweepstakes will be run by terrapins. Visitors can bring their own entries or buy them at the Point Patience Terrapin Stables for $3 each. As hotel officials point out, there is little opportunity for cheating, as the best trained and purest blooded stock can not resist the temptation to stop for frequent sun naps.

The race will be officially ended at sundown, and the most advanced entry will bring his owner a big cash prize.

Truck Owners Agree Upon Terms of Code

(Associated Press.)

A tentative agreement on wages and hours for the trucking code being prepared by a committee of truck owners was reached yesterday for presentation to the National Recovery Administration. Previously it had decided that all trucks should be included in the code that were not operated by businesses under other codes.

The tentative decision calls for a basic pay of 40 cents an hour unless that is higher than the equivalent 1929 wage, in which case the 1929 rate would prevail. In no event, it was decided, should the pay be less than 25 cents an hour in the South or 30 cents in the North.

Circus and Side Show Freaks Demand Code

(United Press.)

Circus and sideshow freaks want to participate in President Roosevelt's recovery program.

Gen. Hugh S. Johnson, recovery administrator, received a letter yesterday from a Coney Island sideshow performer, who asked that the freaks be given higher wages and shorter working hours. He said they now work 11 to 14 hours a day, seven days a week, receiving between $15 and $20 a week for their work.

Shades of "King Kong"

Frightened Caretaker of New York Estate Kills Animal, Believed to Be Either Baboon or Chimpanzee, When It Tries to Enter His House.

Schenectady, N. Y., Aug. 11 (AP).—At first Nick Dentz, 87, the caretaker, thought it was a twig, swayed by the wind, scratching against the rainswept window of the big house in the dark.

He lighted his pipe and went on reading.

A door rattled. Nick put down his book and listened. Then a scratching at another window. He put out the light and peered into the blackness. Nothing. No sound in the big house.

"Getting a little jumpy, aren't you, Nick?" he mused to himself, turning on the light.

Then the scratching sound at the first window again. A moan, rising to high pitch and ending in an excited jabber. Nick's hair stood on end. He dropped his pipe, seized a rifle and waited.

A bony hand appeared at the window, then slowly a face rose above the sill, eyes blinking in the light. A diabolical face, lips contorted. A shot crashed out from Nick's rifle, then five more, right through the glass window.

This afternoon he crept to a phone, startled a neighbor two miles away with his frantic summons. Sheriff Carroll Gardner sent his deputies.

They found Nick Dentz shaking with fright, empty cartridges on the floor.

"I shot it," he said. "It tried to get in."

Outside in the garden by the window lay a furred body.

"Either a chimpanzee or a baboon," said Sheriff Gardner. "A bullet went through its head."

He began an investigation to find out whence it might have come.

Bee Sting Causes Death.

Durango, Colo., Aug. 11 (AP).—Because a bee stung a goat, Edward E. Briggs is dead. The goat dashed under Briggs' horses, the team bolted and Briggs, hurled from his cultivator, suffered a broken neck.

Store air cooled. A delightful place to shop.

NRA

Store closed Saturdays during the month of August.

JULIUS GARFINCKEL & CO.
F STREET AT FOURTEENTH

THIS STORE IS THE CENTER OF SUCH KEEN INTEREST THESE DAYS THAT YOU MUST NOT FAIL TO BE HERE MONDAY.

Our Sale of New Winter Cloth Coats, fur-trimmed, and our Sale of Fur Coats, are offering values such as only Garfinckel's may give . . . the savings are considerable.

Then Our Final Clearance Sales, the most extraordinary store-wide sales we have ever presented . . . Profit Monday without fail.

"City Slickers" Missed Them

Barwick's Watermelon Tourists Took In All Free Attractions and Spent Only $26.71 Each on Two Weeks' Tour of 12 States.

Barwick, Ga., Aug. 11 (AP).—Soaked with statistics about Chicago's Century of Progress, the Falls of Niagara, and Washington's patriotic shrines, Barwick's watermelon tourists are back home—but not broke.

As a matter of fact, the party's financial statement for the 3,100-mile trip shows that hardly a dent was made in the $51,000 profit Barwick cleaned up on its watermelon crop.

The two-week truck tour through 12 States, into Canada and the District of Columbia cost each of the 30 members of the party $26.71.

In Gangster Haunt.

Despite the sights of the Midway, Barwick watched its purse strings; and when a stranger in their modest suburban hotel told them the inn was a rendezvous for gang plottings and when the Rev. Mr. Brooks discovered several loose cartridges in his room, Barwick cranked up the bus and headed for Niagara.

There are no mountains, lakes or waterfalls in south Georgia, and when Niagara loomed before Barwick, the fair's temples and palaces paled into insignificance.

They visited the Rapids and Goat Island and would have gone into the Cave of Winds but it cost a dollar.

They parked their bus on Capitol Circle in Washington and looked over the White House, the Capitol and the Washington Monument.

Oratory "Must Go On."

One after another arose at the fish fry, with which neighbors welcomed them home, to tell of the spectacles they saw. Then visitors from Moultrie, Valdosta, Quitman and other surrounding towns got up and lauded the Barwick spirit.

Fish were frying in the grove outside and people were stewing in the heat inside the Barwick school auditorium, but both fish and folks waited patiently for the oratory to run its course.

Public Works Board Members Appointed

(Associated Press.)

D. K. B. Sellers, of Albuquerque, has been appointed by President Roosevelt to the New Mexico State public works advisory board in place of H. C. Coors, of Albuquerque, who was unable to serve.

J. H. Long, of Huntington, W. Va., also was appointed to that State's board in place of D. H. Stephenson, who likewise was unable to serve.

Farm Land Bank's Appraisals Assailed

Valuations Placed So Low Farmers Can't Borrow, Says Official.

Salt Lake City, Aug. 11 (AP).—M. S. Winder, secretary of the American Farm Bureau Federation, asserted today that Farm Land Bank appraisals are so low many farmers are borrowing Federal funds only as an extreme measure, when other sources of credit are closed to them.

Speaking at a conference of Western Farm Bureau officials, Winder declared: "Farm properties in many sections of the Midwest are being appraised at only 50 to 60 per cent of their actual value, and meager reports from early appraisals made in the West indicate the same low figure."

Rich Reno Visitor Is Alcohol Victim

Reno, Nev., Aug. 11 (AP).—August Frolich, county coroner, said today he had abandoned plans for an investigation into the unexpected death here yesterday of Horace Elliott Wadsworth, wealthy divorce seeker.

Frolich said Dr. Frank W. Samuels had signed a certificate attributing death to alcoholism and not to an overdose of a sleeping potion, as first announced.

Relatives of Wadsworth requested that his body be sent to Kalamazoo, Mich., for burial. Wadsworth, a native of Detroit, was 34 years old. He came here two months ago for a divorce from Elizabeth Baker, of Stratford, Ontario.

Doctor in Poison Case Seeks Quick Hearing

Greenwood, Miss., Aug. 11 (AP).—A quick preliminary hearing for Dr. Sarah Ruth Dean, 33-year-old woman physician, charged with murder in the poisoning of Dr. John Preston Kennedy, 40, was asked today by her attorneys.

Get It Straight

Gen. Johnson Says He Is a Democrat by Birth and Belief.

Gen. Hugh S. Johnson yesterday informed the country about his politics.

Not only is he of Democratic leanings, but his political beliefs are a matter of inheritance, the administrator said.

"My father, my grandfather and my great-grandfather were pretty good Democrats and active in the party, so I am a Democrat by inheritance, conviction and belief, and I have never given anybody cause to believe that I am anything else," he told newspaper reporters.

The information was brought forth apparently by published stories in which Gray Silver, agricultural leader, had referred to the general as a Republican.

Farm Incomes in '32 Lowest for 11 Years

(Associated Press.)

Records studied by the Bureau of Agricultural Economics of a cross-section of American farmers showed yesterday their incomes in 1932 reached the lowest point in 11 years.

The inquiry covered 6,383 farmers operating their own farms. It figured they averaged only $257 in cash income over cash expenses during the year, out of which they had to pay living expenses and interest charges.

Ellsworth Prepares For Antarctic Hop

Auckland, New Zealand, Aug. 11 (AP).—Lincoln Ellsworth, American aviator and explorer, reached here today to await the arrival of a vessel bringing an airplane and equipment for an Antarctic exploratory flight expedition, of which Ellsworth, Sir Hubert Wilkins and Bernt Balchen are the leaders. Plans call for the departure of the expedition from New Zealand in November.

Gold's
1214 F St. N.W.
EXTRA—*While They Last*
Choice of the House
SALE
Entire Stock of
DRESSES
$5.00
Values up to $29.50

Every dress to be sold for less than wholesale cost. Values up to $29.50. Imagine getting a finer Gold's Dress at such a ridiculously low price . . . Crepes, Sheers, Prints, Chiffons, Jacket Frocks, Evening Dresses, Dinner Dresses, Sunday Night Dresses.

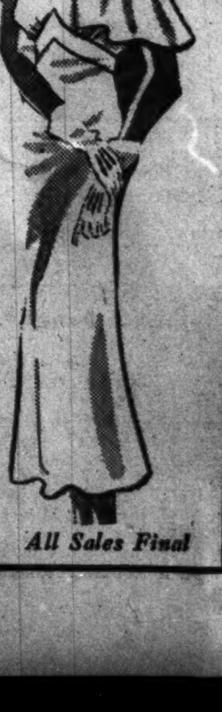

Open Today Until 5 P. M. *All Sales Final*

Nine Buildings Are Leased by Hamilton Bank

Federal-American Bank to Be Main Office; 25 Workers Hired.

Agreement on terms of a lease of four of nine buildings to be used by the proposed Hamilton National Bank of Washington, was announced yesterday by Edwin C. Graham, president of the prospective institution.

One of these is the main office of the Federal-Americna National Bank & Trust Co., at Fourteenth and G streets northwest. This will serve as the main office.

The three others are branches of Federal-American National Bank & Trust Co. They are at Dupont circle and Connecticut avenue, at Twelfth and Newton streets northeast, in Brookland, and at Twentieth street and Pennsylvania avenue northwest. These will serve as branches of the new institution. Terms of the lease were not disclosed.

Five Other Branches.

In addition to the foregoing, Hamilton National Bank is retaining five more buildings to serve it as branches. These are the banking houses of Potomac Savings Bank, at M street and Wisconsin avenue northwest, in Georgetown; Northeast Savings Bank, Eighth and H streets northeast; Woodridge-Langdon Savings & Commercial Bank, 2027 Rhode Island avenue northeast; Seventh Street Savings Bank, Seventh and N streets northwest, and United States Savings Bank, Fourteenth and U streets northwest.

25 Employes Retained.

In the above properties were conducted the business of six of eight restricted banks now committed to the Hamilton Bank plan. The main office of District National Bank and its two branches and the banking house of Washington Savings Bank, two other banks in the Hamilton merger, are to be abandoned in the plan. A fourth branch of Federal-American National Bank & Trust Co. also is to be relinquished.

Leases of the nine buildings to be held are subject to approval by the court as part of the contracts between the new bank and conservators of the institutions joining its plan. Mr. Graham also announced employment of 25 employes of Federal-American National Bank & Trust Co. by the coming Hamilton institution, date for the opening of which has not yet been announced.

$60,000 Swindle Charged by U. S.

Chicago, Aug. 11 (AP).—Charged by Federal authorities with being a swindler wanted in a score of cities, William Elmer Mead was arraigned in police court today on a warrant charging conspiracy to defraud W. T. Hamilton, of Lima, Ohio, of $60,000.

Postal Inspector Herbert Graham said another fraud charge would allege Mead conspired to defraud Parker C. Morton, of Whitman, Mass., of $13,000.

DIED

BROOKE—On Friday, August 11, 1933, AMANDA C., beloved wife of the late William E. Brooke. She is survived by two daughters and two sons.
Funeral from the W. W. Chambers Co. Southeast branch, 517 Eleventh street southeast, on Monday, August 14, at 2 p. m. Relatives and friends are invited. Interment Congressional Cemetery.

DAVIS—On Monday, August 7, 1933, at his residence in Oakland, Calif., ARTHUR POWELL, beloved husband of Marie MacNaughton Davis.
Services at All Souls' Unitarian Church, Sixteenth and Harvard streets northwest, on Monday, August 14, at 2 p. m. Interment Rock Creek Cemetery.

HAUGH—On Wednesday, August 9, 1933, at her residence, 2001 Douglas street northeast, JULIA HERRING, loving wife of William E. Haugh and mother of William, jr., Catherine and Peggy Haugh, in her thirty-eighth year.
Funeral from above address Saturday, August 12 at 2 p. m. Interment in Cedar Hill Cemetery.

KING—On Wednesday, August 9, 1933, CLARENCE H., beloved son of the late Thomas H. and Martha King and brother of Walter T. King.
Funeral services from the residence of his brother, 518 Newton street northwest, on Saturday, August 12, at 8:30 a. m.; thence to the Sacred Heart Church, where high requiem mass will be offered at 9 a. m. for the repose of his soul. Relatives and friends are invited to attend. Interment Mount Olivet Cemetery.

LONG—Members of the A. P. W. are requested to attend the funeral services for our late member, JAMES D. LONG, at Sardo's funeral chapel, 412 H street northeast, on Saturday, August 12, at 2 p. m.
HENRY HOWES, President.
HENRY FOSTER, Secretary.

MILLER—On Thursday, August 10, 1933, at her residence, 4407 Greenwich parkway northwest, EVELYN BATES, beloved wife of Charles F. Miller, mother of Inez B. Miller, Charles F., jr., and Marian M. Farquhar.
Funeral services at the S. H. Hines Co. funeral home, 2901 Fourteenth street northwest, on Saturday, August 12, at 2 p. m. Interment at Cedar Hill Cemetery.

MORTON—Suddenly, on Friday, August 11, 1933, near Fredericksburg, Va., WILLIAM D., son of Mr. and Mrs. Henry S. Morton, of Forest Glen, Md.
Body resting at Warner E. Pumphrey's funeral home, 8424 Georgia avenue, Silver Spring, Md. Notice of services later.

NORTON—On Friday, August 11, 1933, at 3 a. m., at her residence, 1840 Biltmore street northwest, IDA MAY, beloved sister of Lillian A. Norton and Mrs. Gertrude M. Charlton, of this city, and Arthur W. Norton, of Baltimore, Md.
Funeral services at the S. H. Hines Co., 2901 Fourteenth street northwest, on Monday, August 14, at 2:30 p. m. Interment (private) at Rock Creek Cemetery.

WATKINS—On Friday, August 11, 1933, at 9:15 a. m., Miss MARY JANE WATKINS, beloved sister of the late William Watkins.
Funeral services at her late residence, 406 Cedar street, Takoma Park, D. C., on Saturday, August 12 at 7:30 p. m. Relatives and friends invited to attend. Interment at Milton, Pa.

FUNERAL DIRECTORS
CHAS. S. ZURHORST
301 EAST CAPITOL ST. LINCOLN 0372
Frank Geier's Sons Co.
1113 SEVENTH ST. N.W. Modern Chapel Telephone NATIONAL 2473.
THOS. S. SERGEON
1011 7TH ST. NW. Telephone Natl. 1090.
JAMES T. RYAN
317 PA. AVE. S.E. Atlantic 1700.
J. WILLIAM LEE'S SONS CO.
FUNERAL DIRECTORS.
CREMATORIUM
4th st. and Mass. ave. ne. Lincoln 5200.
FUNERAL DESIGNS
GUDE BROS. CO., Florists
1212 F STREET National 4276.
GEO. C. SHAFFER 900 14TH ST. NW.
Expressive Floral Emblems. Moderate prices. Open eve. & Sun. Phone Nat. 0106

Soup Hurls Marriage Into Soup

Associated Press Photo.

MRS. JOSEPH VEVERKA, whose romance was drowned in soup, has asked for a divorce in Chicago. Her husband, a factory soup sipper, cut loose with professional remarks about a savory brew his wife fixed up. That, figuratively speaking, put his marriage completely "into the soup," and his wife sued for divorce. She took the soup to court.

Contest Is Seen In Arlington on Democrat Post

County Committee Head, in Office 10 Years, to Have Opposition for Job.

ARLINGTON COUNTY.
BUREAU OF THE POST.
Tel. Clar. 509. Clarendon, Va.

Arlington County Democrats who attend the special meeting of the new county committee next Monday night at the courthouse are expected to witness a contest for the chairmanship.

William L. Bragg, committee member from Clarendon precinct No. 2, who has held the office for ten years, seeks reelection. His greatest opponent probably is Charles R. Fenwick, newly-elected member from the East Falls Church precinct.

Fenwick was recently elected president of the Arlington County Democratic Club. He is also president of the East Falls Church Citizens Association. Bragg in addition to having been county chairman for the past ten years is also a member of the State Central Democratic Committee.

Among other members who have been mentioned for the office are Emery N. Hosmer from Arlington, who was reelected to the committee, and Robert N. Anderson, a new member from Clarendon precinct No. 2. Hosmer has been on the committee for many years. He is president of the Arlington County Bar Association. Anderson is president of the Arlington County Civic Federation and past president of the Arlington County Democratic Club.

Baker Murder Figure Gets 30 Days in Jail

Herman H. Barrere, 40, giving his address as 2119 O street northwest, Washington, who achieved notoriety in the Mary Baker murder case, was given 30 days in jail by Judge William S. Snow in Alexandria police court yesterday morning on a charge of assault and abusive and profane language. The complainant was his brother-in-law, Edward L. Shelton, of 1345 Mount Vernon avenue, Del Ray, a sergeant on the Washington police force.

Shelton is the brother of Barrere's estranged wife, who lives next door to her brother, and when the husband appeared at her home and annoyed her, Shelton ejected him and Barrere put up a fight.

Summer Pupils Get Rest in Alexandria

Two hundred public school pupils, who failed to win promotion the last session and are required to attend summer school to make up their credits, were released for a short vacation when the summer school closed yesterday. The reports on credits made at this special session will be forwarded to the school they attended last term and, if sufficient credits were made, the pupils will be promoted.

Lyon Park Juniors to Meet.

The Junior Community Center of Lyon Park, Va., meets at the Community House 3 p. m. today.

DOCTORS
Recommend
AMBULANCES
By
The GREATER Chambers Co.
Clean, Fresh and SANITARY
Charges Lowest in City
$4 ANY PLACE IN D. C.
VERY LOW RATES ON LONG DISTANCE CALLS
Call COL. 0432

Roadhouse Woman Fined $107 in Marlboro

Judge J. Chew Sheriff in the Marlboro police court yesterday fined Mrs. Daisy Cole $107 on a charge of operating a disorderly house near Reds Corner, Md.

The fine also covered a charge of operating a roadhouse without a license. Mrs. Estelle Lawson, a waitress, charged with disorderly conduct, was fined $8.50 while 32 guests paid $4.50 on the same charge.

The charges were made last Monday night following a raid by Prince Georges County police. The raid, it was testified, was made while a square dance was in progress.

Mayor Choices Ready for Race

O'Brien and LaGuardia, as Tammany and Fusion Candidates, Poised.

New York, Aug. 11 (AP).—The sedate John P. O'Brien and the fiery Fiorello LaGuardia are priming their guns for a mayoralty campaign that will determine whether Tammany Hall is to govern New York City for another four years.

In appearance, careers, and political outlook the two nominees for the $40,000 office furnish voters a decided contrast from which to choose in the fall election.

Mayor O'Brien, whose candidacy for another term was indorsed last night by borough Democratic leaders, has been a Tammany member since he was old enough to vote and a public office holder for 30 years. A large man, quiet and dignified, he is known as a "regular" in party activities.

LaGuardia, choice of the Fusion forces opposing Tammany, is an independent Republican who delights in "upsetting the apple cart," a trait that has frequently put him in office one election and out the next.

A former president of the Board of Aldermen and member of Congress, LaGuardia always has been a reformer—and is proud of it. The mayor, on the other hand, once commented:

"No real New Yorker, no red-blooded citizen, cares to assume the role of rampant reformer."

Forestville's Fete To Be Held Today

Prizes to Be Awarded to Eight Classes in Horse Show.

The annual Forestville Day celebration, sponsored by the Great Falls Grange, will be held today on the Grange Hall grounds on the Georgetown-Leesburg pike at Forestville, Va.

During the day, in addition to carnival attractions, many contests will be held in which champions of various communities will compete. A baseball game and a horse show will begin at 1 p. m. There will be dancing on the open air pavilion.

Prizes will be awarded the winners of the eight classes in the horse show, which will be judged by J. G. Cunningham, of Middleburg, Va., and William Rollins, of Washington. The events include two sizes of saddle ponies, jumping ponies, saddle horses, touch and out, ladies' hunters and open-to-all class. Mark Turner, of Forestville, will act as manager of the show.

Motorist Free on Charge He Passed Red Light

The most recent skirmish in the fight for and against the traffic lights at Thirty-fourth street and Rhode Island avenue, Mount Rainier, Md., was won yesterday by the anti-faction, when Justice of the Peace Robert E. Joyce dismissed a red light violation charge against Fred E. Blood, 202 Upshur street northwest. Blood was represented by an A. A. A. lawyer, Charles Collins. Protests against the lights, which are alleged to be not clearly visible to drivers, have been frequent. Traffic arrests have been numerous.

Impeachment May Be Bond Forging Sequel

Kansas Governor Holds Important Evidence Is Being Formed.

Topeka, Kans., Aug. 11 (AP).—Gov. Alf M. Landon indicated today impeachment proceedings might be warranted in the Kansas municipal bond forgery scandal.

Announcing he had requested Ronald Boynton, attorney general; W. T. Markham, superintendent of public instruction, and Will J. French, State auditor, to release to investigators any correspondence or records in their offices—a request promptly complied with by all three—the Governor said:

"We are developing very important new information in this case, which will come to light at the time of the lawsuit or impeachment proceedings."

He would not say who might be involved.

Investigators searching the maze of transactions carried on by Ronald Finney, broker and market speculator under arrest on charges of uttering forged bonds to the National Bank of Topeka, said the known amount of forged bonds was well over $800,000.

Senator E. H. Rees, of Emporia, told reporters today Lyon County officials had discovered they held $60,000 in forged bonds as collateral for deposits in the Fidelity State and Savings Bank of Emporia.

Alexandria Plans U. S. Loan Meeting

Council Session Monday to Study Application for $600,000.

A special meeting of the Alexandria City Council has been called by Mayor Edmund F. Ticer for Monday night to take action on the proposal to borrow $600,000 instead of $500,000 as at first planned, under the Industrial Recovery Act, to be expended on public improvements, including a new Central High School to cost approximately $300,000.

A committee appointed by the mayor met informally with the City School Board Thursday night and agreed that the high school should be among the first projects undertaken. Of the balance of the loan, $200,000 would be expended for street improvements and $100,000 for sewer work.

The loan would bear 4 per cent interest and the city would be required to pay back only 70 per cent of the loan, or $420,000, the balance of $180,000 being an outright gift from the Federal Government. The city would issue bonds which the Government would bid in at par and hold as security. The money would be made available as the work progressed, so that interest on the entire amount would not have to be paid for the entire term of the loan.

Wreck of Invalid's Romance Revealed

San Francisco, Aug. 11 (AP).—Remnants of a romance that once made a whole city smile its approval appeared in drab courtroom atmosphere here today in the rival hard-luck stories of Ruby Adams and John (Coffee Dan) Davis.

Audiences used to be generous with applause when Ruby bowed so prettily before the footlights. That was before a stage drop fell upon her and broke her back. As for Coffee Dan—travelers the world over remember his famous restaurant, where every guest was met by a chorus of pounding little wooden mallets.

When Coffee Dan married Ruby, invalid in a wheel chair, the city beamed its blessing. But it didn't work out, and there was a divorce. Today Davis said he had to borrow money to come here from Los Angeles to face charges of failure to pay alimony.

Poisoning Charged To Milwaukee Man

Milwaukee, Aug. 11 (AP).—In a verdict holding that Emil Mittelstedt had died of poisoning, a coroner's jury today recommended that Paul Meyer, 59, be prosecuted. Mittelstedt was a roomer in the Meyer home when he died, July 29.

Meyer stood on his constitutional rights and declined to testify, although his attorney had difficulty in keeping him from talking.

Meyer had entered a plea of not guilty to a charge of murdering Mittelstedt and to another charge of attempting to murder members of the Walter Kraus family. Four Kraus children became violently ill when they ate a cake baked from ingredients left on the doorstep of their home.

Takoma Park Group At Crab Feast Today

The Young Men's Democratic Club of Takoma Park, Md., will hold a stag crab feast and buffet luncheon at 4 p. m. today in the National Guard Armory in Silver Spring, Md. Entertainment will be furnished by Brooke Johns and his Merrymakers.

Dr. E. Clyde Shade is in charge of the affair. J. Bond Smith is president and Charles Y. Latimer, secretary.

Ballston Summer Graduates.

Those receiving their diplomas upon completion of the eight weeks summer classes at the Washington Lee High School, Ballston, Va., are: Edwin Scheid, Ellerson Galloway, Henry Ryer, Mary Katherine Simpson, Mary Elizabeth Carr, Merton Hager, Arlington Babcock, Polly Manghrum and Doris Hammer.

Nest on Statue of St. Francis Here Recalls Legend of Birds

St. Francis With Birds

Post Staff Photo.

In cloister garth of College of Preachers at Washington Cathedral which fittingly enough harbored recently a nest of birds.

His Sermon to Feathered Brothers Remembered in Cloister Episode.

More than 600 years ago a man of God, Francis of Assisi by name, walked through a grove of trees in a place called Pian d'Arca in Italy.

At the approach of Francis and his companions, a flock of birds began to sing and Francis said to his comrades:

"Stay where you are!"

He walked alone into the flock. The birds did not fly away but climbed on his shoulder, and even on his head.

Then the good man preached to the birds in this wise:

"My brothers," he said, "God give you peace. Much should you praise and love your Creator, brother birds, for He has given you feathers for clothing and wings for flight and all that you have need of. God has made you noble among His creatures, for He has given you a dwelling in the purity of the air, and though you neither sow nor reap, yet He keeps and feed you."

Statue Provides Shelter.

And down the ages the story of St. Francis of Assisi preaching to the birds has persisted in Christian history.

In the beautiful cloister garth of the College of Preachers, Washington Cathedral, is a statue of St. Francis with his birds.

A short time ago it was discovered that, in keeping with the tradition of St. Francis and his love for his feathered friends, a mother bird had built her nest on the head of the statue.

Straw by straw, stick by stick, the faithful creature had carried the makings for the shelter of her young to the replica of one ever the friend of her kind.

Fledglings Fly Away.

Many who saw the nest smiled tenderly at the association and recalled again the traditions of the birds and St. Francis.

The nest is gone now and the little fledglings have flown away. But good St. Francis of Assisi, with his bird friends cut in lasting stone, still stands in his niche on the cloister outer wall, ready to welcome more mother birds and shelter their young as the seasons come and go in the quiet Cathedral Close.

5 Held as Robbers Of Anglers' Autos

Artificial Hand Is Among Loot in Great Falls Theft Epidemic.

Five youths, accused of stealing fishermen's lunches from automobiles near Great Falls, are in the Fairfax County jail, facing charges of grand larceny.

Besides the lunches, they are charged with taking jewelry, clothing, silverware, money and even an artificial hand from cars parked along Difficult Run. Deputy Sheriff Henry Magarity, after receiving complaints from fishermen that handles were wrenched off of door windows of their parked cars, arrested one. On information furnished by the boy he arrested four other youths, recovering much of the stolen goods.

The prisoners are: Woodrow Poole, 1259 Thirty-fifth street northwest; Bert Turner, 3058 M street northwest; William Trammell, of Georgetown; Samuel E. Jenkins, of Springhill, Va., and Aubrey Meadows, of Great Falls.

Alexandria Councilman Is Named by Roosevelt

Marshall L. King, of the Alexandria city council, was notified yesterday of his appointment by President Roosevelt as one of the nine members of the Virginia State Advisory Recovery Board. The notice came from Gen. Hugh S. Johnson, administrator. It is understood the board sessions will be held in Richmond.

Elusive Diploma Helps Hotel Guests

Butler Who Seeks Degree Must Remain at Work to Earn Tuition.

The hard luck of "Doctor" Gray, butler at large of the Hill Top House, overlooking the gap at Harpers Ferry, is the good luck of the hotel's summer residents. Gray is the hotel's oldest employe in years of service, and his work each summer has had as its motive the payment of his board and tuition in a nearby medical school during the winter. But, as he explains it, he matriculates freely and graduates with difficulty.

The elusiveness of his diploma is the source of selfish satisfaction to the Hill Top House's steady clientele. Despite his medical aspirations, he is considered one of the best butlers in West Virginia. His service is as much a part of the attractions offered by the Hill Top House as are the breezes that sweep the wide verandas or the murmur of the Potomac flowing at the foot of the hill.

Former Pastor Here.

DR. CLOVIS G. CHAPPELL, of Birmingham, Ala., who will preach at the morning service tomorrow at Mount Vernon Place Methodist Church, where he was pastor from 1918 to 1924.

Retailers Adopt New Hour Limit For Alexandria

Stores to Open at 7 a. m. and Close at 7 p. m. as Maximum.

THE WASHINGTON POST BUREAU,
907 Prince St., Alexandria, Va.
Phone Alexandria 523.

The Alexandria Retail Merchants Association last night unanimously adopted maximum hours for retailers to keep their stores open, from 7 a. m. to 7 p. m., and to 10 p. m. on Saturdays. It was explained that this did not affect stores or businesses which had or might adopt different opening and closing hours, provided their business was conducted only between the hours mentioned.

Milton Fagelson presented a proposal, signed by 35 grocers, providing for the 7 a. m. to 7 p. m. hours, instead of 7 to 6, as previously adopted.

Louis DeMoll, vice president of the association, presided, and at his request C. Page Waller, a past president, explained the purpose of the association, particularly with regard to the credit bureau, and the protection of members from solicitation for tickets and advertisements by organizations and individuals without first securing approval of the association.

The new hours are to be effective Monday. After that date all stores are to be closed all day Sundays and legal holidays.

William Abel Is Taken By Death in Alexandria

William Abel, 67, of 213½ South Fayette street, died in the Alexandria hospital yesterday, following an operation several days ago. He is survived by a daughter, Mrs. Ruth Wood, Alexandria.

The funeral will be held at 2 o'clock Monday afternoon from the Wheatley Funeral Home. Burial will be in Bethel Cemetery.

Senator Logan Granted Audience by Pope Pius

Vatican City, Aug. 11 (AP).—United States Senator M. M. Logan, of Bowling Green, Ky., and his two daughters were received in special audience today by Pope Pius.

5,000 to Watch Firemen Frolic At Mt. Rainier

Prince Georges Laddies Gather Today; Talk Strife Dies.

More than 5,000 visitors are expected at the Prince Georges County Firemen's Convention at Mount Rainier today.

Out of the 100 volunteer fire companies invited, it was stated last night at the Mount Rainier fire department convention headquarters at least 75 companies are expected.

Although not all of these companies, representing various sections of Maryland and Virginia, will send apparatus, all are scheduled to have at least a squad of men in the parade.

Talk of dissension among the departments and a lack of cooperation in parade plans apparently had quieted as the hour drew near for the annual conclave.

Dark Horse In Field.

Such dissension was considered of minor importance as rumors increased that a dark horse was in the field of candidates for county association president.

The three known candidates are Earl Wyvell, Marlboro; W. T. Tierney, Greater Capitol Heights, and W. R. Beattie, Bladensburg.

At 1 p. m. the first session of the convention will be held in Blue Bird Hall. This will be followed by a parade at 2 o'clock. At 2:30 o'clock the rescue squad contests will be held at Thirty-third and Perry streets.

More Contests, Then Dinner.

The pumping contests will take place at the same location at 3 p. m. The hours from 5 p. m. to 7 p. m. will be given over to a dinner, served at Star Hall by St. John's Episcopal Church.

A band concert will be held from 7 o'clock to 9 o'clock, while the second session of the convention will take place at 7:30 p. m. Beginning at 9 p. m. a street dance will be held on Thirty-third street, between Perry street and Rhode Island avenue.

Woll Asks Labor To Support NRA

A. F. of L. Says Workers Should Be Vigilantes In Campaign.

New York, Aug. 11 (AP).—Matthew Woll, a vice president of the American Federation of Labor, addressing a group of union leaders today, said that every laborer should become a vigilante to see that the terms of NRA agreements are followed.

"Since the purpose of the drive," Mr. Woll said, "is to enlarge employer effort and increase purchasing power, and advance cooperative relationship between the employers and wage and salary workers, there exists the necessity of a cooperative approach on the part of all toward industrial peace and stability. We shall organize a department of industrial mediation to effect satisfactory industrial relations in accordance with the spirit of the President's plan. * * *

"Labor will cooperate along these lines," he continued, "and we are asking all laborers in the interest of recovery to check not only on the employers but on the consumer, particularly the consumer, to see that they only make their purchases at those places which display the Blue Eagle."

Bluenose Smacks Into Legal Squall

U. S. Aids Probing "Status" of Canadian Schooner at World Fair.

Chicago, Aug. 11 (AP).—The Canadian racing schooner, Bluenose, becalmed twice since it hit American waters to visit the Century of Progress and target of a $5,000 damage suit, smacked into a little squall tonight as Federal authorities announced they were investigating the craft's "status."

J. Angus Walters, master of the internationally known racing ship, was questioned by Anthony Czarnecki, collector of customs, officials of the United States navigation inspector's office, representatives of the navigation engineer's office, special agents of the customs collector's office and officers from the coast guard.

Czarnecki said the questioning was preliminary to a general investigation regarding the carrying of passengers by the Bluenose, its ownership, its license, and "other things concerning its status."

Grocers Organize In Montgomery

Independent Dealers Form New Association in County.

Independent retail grocers of Montgomery County have formed a new organization to be known as the Independent Retail Grocers of Montgomery County.

H. Albert Buehler, Silver Spring, was named temporary chairman at the initial meeting, and Thomas J. Laffin, Bethesda, temporary secretary. The permanent organization will be perfected at a meeting Thursday night in the County Building at Silver Spring.

Grocers from Prince Georges County attended the organization meeting, but they are expected to form a similar organization in their county, instead of joining a bi-county organization.

L. L. PERKINS
WILL BOND YOU.
United States Fidelity & Guaranty Co.
Phone National 0913. 1415 K st. nw.

The Post's Daily Legal Record

Friday, August 11, 1933.

Court of Appeals.

No session. Adjourned from day to day.

District Supreme Court.

Mr. Justice Joseph W. Cox presiding until Wednesday, August 16. Mr. Justice Daniel W. O'Donoghue will preside from August 17 to August 31. R. E. Lee Goff, clerk.

Law Proceedings.

No. 80447. Henry Weisenberg vs. Henry H. Hazen; order extending time for filing proposed amendments to bill of exceptions. Attys., Austin F. Canfield—P. B. Morehouse and C. W. Arth.

No. 80399. Lucinda Gallman vs. U. S. A.; order adding parties defendant. Attys., John Lewis Smith—Leo A. Rover.

No. 82394. Rebecca Green vs. William F. McCollam; security for costs ordered. Attys., Frost, Myers & Towers.

Nos. 80356 and 82509. George R. Robinson et al. vs. Washington Times Co.; time of filing bill of exceptions each case extended to September 5. Attys., Alfred M. Schwartz—Simon, Koenigsberger & Young.

No. 77217. Loretta Juliano, administratrix, vs. Charles System, Inc.; judgment on supersedeas undertaking on appeal against General Indemnity Co. of America as surety, for $2,500, with interest and costs. Attys., Thomas M. Baker—John W. Price, David A. Pine.

No. 83049. U. S. ex rel Warner I. Cubberley vs. Federal Trade Commission; motion to dismiss petition granted; rule discharged and petition dismissed with judgment against petitioner for costs. Attys., Dorothy M. Strickland—Robert E. Healy, Martin A. Morrison.

No. 83037. Lawrence Ellerbrock, Inc., vs. Thurston's Cafeteria, Inc.; consent judgment for by confession for possession of goods and chattels replevined. Attys., S. B. Sightler, jr.

Equity Proceedings.

No. 2922. Bankruptcy in re Philip H. Lightfoot; adjudication and reference to Fred J. Eden, referee. Atty., Henry F. Woodard.

No. 15026. Lunacy in re Evelyn Crosby Criswell; Walter H. Criswell appointed committee.

No. 55396. Marguerite S. Hendley vs. Albert J. Hendley; returnable August 18. Atty., Martin F. O'Donoghue.

No. 54361. Addie McT. Cutts vs. Arthur D. Cutts; rule discharged. Attys., H. W. Johnson—L. M. Poland, T. J. Reidy.

No. 54932. Krupp Nirosta Co. et al. vs. Commissioner of Patents; Conway P. Coe substituted for Robertson, defendant. Attys., Geoffrey Knight—T. A. Hostetler.

No. 55319. Robert W. Hasard et al. vs. Mamie E. Beall; report of trustees ratified and confirmed. Attys., David F. Smith—Millan & Smith.

No. 56008. Maurice Chambers vs. Beatrice Chambers; returnable September 14. Attys., Philip Wagshal—E. G. Hubert.

No. 55927. Margaret Haywood vs. David Haywood; order for alimony pending hearing. Attys., B. L. Gaskins—John H. Wilson.

No. 14881. Lunacy in re Horace E. Perlie; repayment of loan authorized.

No. 7959. Lunacy in re Sidor Thomas; report of auditor confirmed and additional bond ordered.

No. 7663. Lunacy in re Thomas S. Callahan; report of auditor confirmed and additional bond ordered.

No. 14239. Lunacy in re Bessie L. Bell; committee appointed.

No. 14730. Lunacy in re Thomas Perry; investment authorized.

No. 14851. Lunacy in re Harold M. Polahsky; change of investment authorized.

No. 51778. Riggs National Bank vs. Ellen Virginia Frey et al.; change of investments approved. Attys., Frank J. Hogan et al.

No. 54317. John S. Barker vs. Oliver G. Falls et al.; rule returnable tenth day; Harry W. Dowling appointed to serve rule. Atty., W. W. Millan.

No. 56059. Milton R. Beck vs. Henry A. Wallace; returnable August 21. Attys., Dodds & Burkinshaw, J. E. Green, E. J. Hess.

No. 56058. Economy Dairy Co. vs. Henry A. Wallace; rule returnable August 21. Attys., Dodds & Burkinshaw, J. E. Green, E. J. Hess.

No. 55911. Patrick F. Hannan vs. Benjamin Stoddart et al, heirs of, &c.; order of publication. Attys., V. Stuart Davis, Earl P. Reidy.

No. 47026. Louise S. May et al. vs. William Excaville et al.; change of investments approved. Attys., John Lewis Smith, Alfred L. Bennett.

No. 56031. Minnie T. Blumenberg vs. American Security & Trust Co. et al.; order continuing restraining order and rule to August 15. Attys., O. P. M. Brown—W. J. Neale.

No. 53818. Albert P. Childs vs. Mabel G. Childs; continued to August 25. Attys., Ray Neudecker—Bruce L. Casteel.

No. 56060. Carl Schafer vs. Wm. S. Phillips et al.; rule returnable tenth day. Atty., M. D. Campbell.

No. 54691. Marlowe Herndon vs. Floyd A. Herndon; rule returnable August 16. Attys., W. N. Baughman—George A. Parker.

No. 55932. Maurice Kressin vs. Nils Chalmers; rule discharged. Attys., Tepper & Blanken—Jacob N. Halper.

No. 2867. Bankruptcy in re Joseph B. McSherry; discharge ordered. Attys., Loving & Hamner—Charles Walker.

No. 2785. Bankruptcy in re Frank Holtzman; report of referee ratified. Atty., Joseph A. Kaufmann.

No. 2921. Bankrupty in re Nathan Wolk; adjudication and reference to Fred J. Eden, referee. Atty., Samuel V. Gusack.

No. 12192. Lunacy in re Benjamin C. Michaelson; Charles Michaelson appointed committee.

No. 55634. Philadelphia National Bank vs. McKinley; time of answering extended. Attys., John R. Benney—B. E. Hinton, A. M. Heron.

No. 56035. Catherine Foley vs. Evelyn E. Nash et al.; rule returnable August 16. Attys., R. W. and E. A. McMahon.

No. 2023. District in re Utah avenue; decree ordering payment from registry of court. Attys., W. L. Fowler—James G. Wilkes.

No. 56066. Arthur R. Thompson vs. Charles F. Consul et al.; decree substituting trustee. Attys., A. G. Bishop, George C. Gertman.

No. 56065. Winfred C. Foerster vs. Caroline Burns et al.; decree substituting trustee. Atty., George C. Gertman.

No. 2923. Bankruptcy in re Eugene L. Ware; adjudication and reference to Fred J. Eden, referee. Atty., Frank J. Kelly.

No. 53895. Elizabeth Caron vs. Louis G. Caron; rule returnable August 17. Attys., Harold F. Hawken, Hawken & Havell, S. G. Mulloy.

No. 54807. Elizabeth Taylor et al. vs. Robert S. Taylor et al.; order approving account of trustee and distribution ordered. Atty., Walter M. Bastian.

Assignment for Monday, August 14:

Motion.

No. 55279. Jacobson vs. Jacobson. Attys., John J. Carmody, R. I. Miller.

Rules.

No. 82508. U. S. ex rel Nunnally Investment Co. vs. Burnet.
No. 55330. Lynn vs. Lynn.
No. 81201. Clary vs. Clary.
No. 55965. Apt vs. Chambliss.
No. 55331. Lyles vs. Lyles.

Criminal Proceedings.

No. 52861. U. S. vs. Charles Harris; murder first degree; order of Court of Appeals extending time to file transcript of record until September 15.

No. 51956. U. S. vs. Dennis J. Mahoney; Harrison act; defendant committed to jail.

G. J. No. 11346. U. S. vs. Samuel Palmer; assault dangerous weapon; recognizance $500; Patrick P. O'Connor surety taken.

G. J. No. 11302. U. S. vs. Joseph Richard Herrell; violation 151b code; personal bond taken.

Probate Proceedings.

Estate of Cora Estelle Hodges; will filed dated April, 1931.

Estate of George M. Moore, sr., order appointing Walter P. Plumley guardian ad litem.

Estate of James E. M. Chapman; Petition to sign President's Reemployment Agreement; order authorizing collectors who are continuing decedent's business to sign National Reemployment Agreement. Atty., J. B. Carter.

Estate of Joseph C Koch; petition to give reduced undertaking.

Estate of Rosa E. Weigle; will filed, dated May 11, 1932.

Estate of William H. Beach; petition for letters of administration. Atty., Joseph M. Bonuss.

Estate of Hugh C. Donahue; petition to withdraw caveat; order authorizing caveat dismissed. Atty., W. P. Plumley.

Estate of Oliver Allen; will filed, dated December 3, 1932; will filed, dated April 10, 1928.

Lawsuits.

No. 83063. Olive T. Lee vs. Vernon A. Nichols; damages, $25,000. Atty., Jacob N. Halper.

No. 83064. John P. Lee vs. Vernon A. Nichols; damages, $10,500. Atty., Jacob N. Halper.

No. 83065. James T. Mitchell vs. Vernon A. Nichols; damages, $5,000. Atty., J. N. Halper.

No. 83066. Peter J. Harris vs. F. M. Amberger; damages, $20,000. Atty., James W. Gum.

No. 83067. Jacob Harris vs. David E. Kahn Corp.; breach contract, $3,500. Atty., Wm. B. Wolf.

Docketed Judgment.

No. 2886. Randall H. Hagner & Co., Inc., vs. Eugene F. Sullivan; judgment Municipal Court, $195. Attys., M. P. Friedlander and H. P. Ganss.

Equity Suits.

No. 56058. Economy Dairy Co., Inc., vs. Henry A. Wallace, Secretary of Agriculture; injunction, &c. Attys., Nugent Dodds, Neil Burkinshaw, Joseph E. Green and Edward J. Hess.

No. 56059. Milton R. Beck vs. Henry A. Wallace, Secretary of Agriculture; injunction. Attys., Nugent Dodds, Neil Burkinshaw, Joseph E. Green and Edward J. Hess.

No. 56060. Carl Schafer vs. William S. Phillips et al.; removal of trustee. Atty., Milton D. Campbell.

No. 56061. James O. Davis vs. Conway P. Coe, Commissioner of Patents; letters patent. Atty., Joseph Milans.

No. 56062. Lillian E. Simmons vs. Lorana L. Simmons; limited divorce. Atty., J. N. Halper.

No. 56063. Julia Dyson vs. Roland Dyson; maintenance. Atty., David L. Riordan.

No. 56064. Royal-Allen-Main, Inc., vs. Conway P. Coe, Commissioner of Patents; letters patent. Attys., Low & Low.

No. 56065. Winifred O. Foerster vs. Caroline Burns et al.; substitution of trustee. Atty., George C. Gertman.

No. 56066. Arthur R. Thompson vs. Charles F. Consaul et al.; substitute trustee. Attys., A. G. Bishop and George C. Gertman.

No. 56067. Clarence Joseph Vroom et al. vs. The Unknown Heirs, Alienees and Devisees of Mary Kemp; title by adverse possession. Attys., M. J. O'Callaghan, jr., and V. O. Davis.

Bankruptcy Petitions.

No. 2921. In re Nathan Walk; voluntary. Atty., Samuel V. Cusack.

No. 2922. In re Philip H. Lightfoot; voluntary. Atty., Henry F. Woodard.

No. 2923. In re Eugene L. Ware; voluntary. Atty., Frank J. Kelly.

Strong Guard Protects Jury In Hamm Case

Brewer, Testifying, Keeps Promise to Aid; Secret Indictment Asked.

St. Paul, Aug. 11 (AP).—Locked doors cloaked deliberations of a Federal grand jury today as it heard testimony about the $100,000 kidnaping of William Hamm, jr., millionaire brewer of St. Paul.

The jury faced the duty of hearing 15 witnesses, including Sheriff George O'Brien, Elkhorn, Wis., and four fellow officers, who picked up four members of the Roger Touhy gang of Chicago, including its leader.

True to his promise to police, Hamm was ready to aid toward bringing his suspected captors to justice. Hamm was among the first to testify.

L. L. Drill, United States district attorney, said he would ask a secret indictment under the so-called Lindbergh kidnaping law.

Corridors about the grand jury room were dotted with Department of Justice investigators.

Authorities felt it was in the best interest of their case and protection of their witnesses that names of witnesses be suppressed.

A secret indictment would enable the Government to suppress the names of its witnesses.

Though no direct reference was made to the Hamm case by Federal Judge Robert C. Bell in his instructions, he termed kidnaping a "vicious" crime and told jurors it was "extremely dangerous to the welfare of society."

Meanwhile, Federal operatives continued working on the Charles F. Urschel case and divulged that more of the marked ransom money paid for the release of the millionaire Oklahoma oil man was turning up daily in Minneapolis and St. Paul stores.

Rum Runner Slain In Motor Battle

Car Roars Along Till It Hits Pole and Hurts Deputy.

Durham, N. C., Aug. 11 (AP).—Deputy Sheriff L. L. Morgan shot Briar Rush, a liquor runner, to death today as they fought in Rush's automobile with the car roaring along a Durham County highway at 55 miles an hour.

When Rush was slain, the automobile left the road and crashed into a telephone pole. Morgan was thrown into a field and suffered slight head and body injuries.

The struggle began when Morgan boarded Rush's automobile in an attempt to arrest him. Morgan jumped to the running board and as Rush whipped the car about at high speed in an effort to shake the officer off, the deputy struggled with the rum runner and finally he pulled his pistol and fired.

Three cases of liquor were in Rush's car.

Justice Who Tied Own Knot Is Sued

Tucson, Ariz., Aug. 11 (A.P.).—Is a justice of the peace legally empowered to perform his own marriage ceremony, provided two witnesses are present?

Mary L. Moss, who assertedly was wedded to Orville Harrington in 1929, is seeking annulment in superior court, on grounds that Harrington, then justice of the peace at Ruby, Ariz., was not authorized to perform the ceremony.

The complaint sets forth that Miss Moss believed the truth of his representations and resided in good faith as his wife until recently, when she became suspicious of the legality of their marriage.

District Men Named In Motor Tax Group

Philadelphia, Aug. 11 (AP).—Prof. James W. Martin, University of Kentucky, will be chairman of the committee to consider motor vehicle taxation, announced today by Franklin S. Edmonds, president of the National Tax Association. The committee will submit a preliminary report to the association's meeting to be held in Phoenix, Ariz., in October.

The other members of the committee are Larue Brown, Boston; Thomas H. McDonald, Bureau of Roads, Washington, D. C.; J. H. Parmalee, Bureau of Railway Economics, Washington, D. C.; J. Howard Pew, Philadelphia; Professor L. G. Sorrell, University of Chicago, and H. F. Walradt, Ohio State University.

Youth Wins Freedom In Physician's Death

New York, Aug. 11 (AP).—Raymond Sullivan, 18, was freed of a homicide charge today when the grand jury refused to indict him in connection with the death of Dr. Walter P. MacGibbon, 61, an ear, nose and throat specialist.

Sullivan was quoted by police as saying he struck Dr. MacGibbon on the head with a whiskey bottle when the physician's conduct became offensive. He said he had gone to the doctor's apartment, at the latter's invitation, on Aug. 3 to seek help in finding a job.

6 Bitten by Mad Dog In Nebraska Town

Lincoln, Nebr., Aug 11 (AP).—Anxious mothers questioned their small sons and a humane society official posted a $2 reward today but nothing was learned concerning the identity of a small boy bitten by a mad dog and unaware of his danger.

E. M. Gehrke, humane society superintendent, offered the reward for anyone giving him information leading to the identification of the boy who tried to take the dog home. It was killed after it bit five other persons who have received treatment for rabies.

Feminine Touch Decorates Carnival

Photo by Reni.

Final preparations are being made for the opening of the annual carnival of St. Anthony's Church, Twelfth and Monroe streets northeast. Left to right, the Rev. Patrick E. Conroy, pastor of the church; Miss Anna Walsh and Miss Mary Slavin are shown at work on the carnival stands.

Park Dispute Hearings End

Norbeck Asserts Sessions Held at Outrageous Cost to Government.

Jackson, Wyo., Aug. 11 (AP).—A Senate subcommitee concluded formal hearings today in its investigation of the national park extension plan of John D. Rockefeller, jr.

"The investigation of the Jackson Hole question has not been completed and will not be until Government officials and Eastern representatives of John D. Rockefeller, jr., have been examined," said Senator Robert D. Carey (Republican), Wyoming.

Wyoming ranchers, unswayed apparently by any of the testimony at the hearings, clung to their original beliefs as to whether unfair methods had been used in deals involving sale of their land to the Rockefeller-owned Snake River Land Co.

The opinion of Senator Gerald P. Nye, committee chairman, was that the hearings had not shown the company used unfair methods.

"An outrageous expenditure of funds," was the way Senator Norbeck (Republican), of South Dakota, characterized the hearings, adding that "this political football" has cost $5,000.

Farmers Planning March.

Little Falls, N. Y., Aug. 11 (U.P.). Night riders sped through farming districts in automobiles tonight summoning farmers to assemble for a march on Albany Monday to protest to the governor and Legislature against the low price of milk.

Thousands of farmers, many of them participants in the violent milk strike of the past ten days, were aroused and immediately began preparing posters. Some of them read:

"What's the matter with the Assembly?"

"No livelihood, no taxes."

"Don't force us on the relief."

Leaders of the protest march, the Piseck brothers and E. J. Friers, milk strike agitators, stressed that the march was to be conducted peaceably.

Box Fails to Yield Sanborn Death Clew

New York, Aug. 11 (AP).—Police today opened a second safety deposit box belonging to Henry F. Sanborn, slain railroad executive, but it failed to yield a clew to the motives or identity of his slayers.

Death of Malin Held Accident

Coroner Decides Night Club Entertainer Was Victim of Drowning.

Venice, Calif., Aug. 11 (AP).—A coroner's jury, after listening to testimony which placed a new verison on the death of Jean Malin, widely known night club entertainer, returned a verdict today that death was caused by drowning but that it was unable to determine the cause or responsibility.

C. E. Aspin, a musician at the Ship Cafe here, where Malin had made a farewell appearance shortly before his automobile plunged over an ocean pier yesterday, testified Malin asked his aid in starting the motor of his automobile. The witness said he drove his machine behind Malin's and pushed it.

The witness said Malin's automobile started to coast down the pier runway. He said after Malin's automobile had proceeded some 200 feet, he saw it swing sharply to the right and plunge through a guard rail into shallow ocean water.

Another witness, Blair Ross, life guard, who heard the crash, described how he dragged Miss Patsy Kelly, film actress, from the wreckage.

A third companion, Jimmy Forlenza, roommate of Malin, received a broken collar bone and bruises.

Malin suffered a broken nose and blood was pumped from his lungs in an attempt to revive him.

Funeral arrangements had not been completed pending word from Malin's widow in New York.

Planes With City's NRA Signs Delayed

Bad Weather Holds Up Arrival of Official Insignias.

Two Army air planes, scheduled to bring Washington its official NRA insignias, were delayed yesterday by poor weather. They are expected to arrive here at 2 p. m. today.

Heads of the local NRA army went to Bolling Field yesterday to meet the planes. After 15 minutes scanning cloudy skies, they learned the planes had not left New York.

The delegation was headed by Thomas P. Littlepage, president of the Washington Chamber of Commerce and general of the District army, and Miss Etta Taggart, lieutenant general.

Earlier in the day six Army planes, carrying Blue Eagles and other NRA insignias, landed at Bolling Field to refuel, and then continued South. Three of the planes headed for Atlanta and the three others for Jacksonville, their take-off from New York officially heralding the start of the NRA drive.

Bolt Strikes in Crowd Of Children; 2 Killed

Coutances, France, Aug. 11 (AP).—Lightning striking in the midst of 150 children, who were performing setting-up exercises today at a vacation camp at Gouville-Sur-Mer, hurled all of them to the ground, fatally burned a 12-year-old boy and instantly killed the 19-year-old instructor.

Seventeen of the children were bruised severely by being rushed in the ensuing panic. A sudden violent clap of thunder accompanied the bolt.

Forest Army's March Spoils Virginia Woodland Speakeasy

Beech Tree Where "Moon" Was Exchanged Is Just a Tree Now.

Government officials who select the sites for reforestation camps always are careful about water supply and drainage, but, it seems they overlooked one item down in the Old Dominion.

The camp at Sperryville, Va., is an example. It is on well-drained ground. It has a good spring in one corner. It even has a swimming hole 7 feet deep, one of the deepest reforestation pools in Virginia.

But—one corner of the camp is shaded by a huge beech tree. Before the arrival of the reforestation workers, this tree was the center of the local botlegging exchange. Still operators met here to gossip about prices and revenue agents and to peddle their wares. The advent of the Roosevelt reforesters ruined all this. The corn dew venders were annoyed, although they have grown accustomed now to trading elsewhere.

Incidentally, the leader of another Virginia mountain camp reported he and his brother officers were looked upon suspiciously when their camp was first established. The natives thought them revenue agents. This suspicion has been quelled, but how, he did not report.

Youth, 18, Is Convicted Of Murder in Arizona

Nogales, Ariz., Aug. 11 (AP).—George J. Shaughnessy, 18-year-old slayer of Lon Blankenship, Tucson auto dealer, was convicted of murder in the first degree today by Superior Judge Charles L. Hardy.

Sentence of either death or life imprisonment will be pronounced next Friday, the judge announced.

Crisis Passed In Milk Strike, Lehman Avers

Leaders Declare Quiet Day Does Not Mean Holiday Is Weakening.

Albany, N. Y., Aug. 11 (AP).—Gov. Herbert H. Lehman today declared that "the crisis in the milk-strike situation has definitely passed" as the milk holiday went through its eleventh day without violence.

At Newport, at almost the same time, Stanley Piseck, militant strike leader in the east-central counties, characterized as "damnable lies" reports he received that the strike was over. "The holiday will continue," he asserted, "until the producers' demands are met. It seems as if every one is trying to misrepresent and hurt the farmers' cause."

Albert Woodhead, president of the Empire Dairymen's Protective Association, original backer of the movement, at Rochester said that the day's lull was due more to his request that strikers stay off the highways and keep their milk at home, than to a desire to give up the milk holiday.

"I don't think the strike will ever cease until the governor or the (State) milk board meets with the farmers and settles the whole thing to their satisfaction," he said.

"The flow of milk in the various consuming centers throughout the State has been increasing and the milk plants are reopening," Gov. Lehman said today after scrutinizing reports from key stations of the State police and from sheriffs' offices. "All reports that I have been receiving show that the situation is rapidly improving. They show very clearly that the sheriffs and district attorneys are now on the job."

W.R. Hoag, Famous Engineer, Dies at 74

World-Renowned Consultant Stricken on Visit to Minneapolis.

Minneapolis, Aug. 11 (AP).—William Ricketson Hoag, world known consulting engineer, died of heart disease while visiting here today. He was 74 and a resident of Lake Worth, Fla.

Hoag was head of the civil engineering department at the University of Minnesota in 1905, when he retired and moved to Florida.

He was a native of Fillmore County, Minnesota. A former president of the Minnesota Surveyors and Engineers Society, he was an American delegate to a good roads meeting in Europe in 1896. He was on the jury of awards at expositions in St. Louis, Buffalo and Omaha.

He is survived by his wife, a daughter, Mrs. Helen Carmichael, Silver Springs, Fla., and two sons, R. L. Hoag, St. Paul, and William M. Hoag, Jacksonville, Fla.

Funeral services will be held Monday.

Rail Unions Fight Canadian Wage Cut

Unite in Saying Action of Roads Is "Unjust and Unwarranted."

Montreal, Aug. 11 (AP).—Representatives of the standard railway unions joined today in a cooperative association—the most impressive labor organization ever effected in Canada.

At a meeting of railway labor union representatives, culminating a series of negotiations, it was announced the cooperative association would work "for industrial, economic and legislative purposes in general and in particular to oppose the present unjust and unwarranted wage cut proposed by Canadian railways."

The union cooperative, it was announced, will embody representatives of virtually every division of railway labor. Organization will be complete within two weeks, it was expected, and the association will have a membership of some 200,000 workers.

Washington Flier's Body Is Recovered

Lieut. Hill and Hovey Are Found in Navy Plane That Killed Five.

Honolulu, Aug. 11 (AP).—Divers today recovered the bodies of Lieut. Charles P. Hill and V. C. Hovey, pilot and radio man, respectively, of the Navy seaplane which carried five men to death Wednesday in the ocean a mile off Pearl Harbor.

The body of Aviation Mate C. C. Stewart was reported still in the plane, which was so wrecked that only fragments are being recovered. It lies under nearly 50 feet of water. Previously the body of Seaman L. B. Pitt had been recovered by divers, and that of Lieut. Ted C. Marshall, pilot under instruction, picked up.

Lieut. Hill's mother lives in Washington, D. C.. Hovey was from Kingman, Kans. Widows of each live here.

House Burned Proving System's Effectiveness

Cody, Wyo., Aug. 11 (AP).—Albert Trask sprinkled gasoline on a mattress. He was showing a friend how he exterminated bedbugs. "It works 100 per cent," he boasted.

"Sometimes," he added, striking a match for illumination, "you have to look 'way back in for 'em."

There was a puff of flame. Albert Trask and friend raced for the door. At a safe distance they watched Trask's log cabin burn to the ground.

"It works 100 per cent, all right," admitted the friend.

More Beauties

Post Staff Photo.

The array of beauty in the "Eight Girls in a Boat" movie contest, sponsored by The Post, Paramount Pictures and the Fox Theater, grew yesterday with the choosing of four more contestants, two of whom are shown above. Pebble L. Melton, 1448 Park road northwest, is at the top, and Margaret Crim, 11 Sixteenth street northeast, below.

Girls Aspiring For Hollywood Report Sunday

Nominees May Wear Any Kind of Dress at Instructions.

Nominees in Paramount's search for talent should report to Loew's Fox Theater Sunday afternoon at 1 o'clock for instructions for the selections which take place that night.

The girls can wear any kind of dresses they like, the judges have decided. Evening dress, a sport costume, or an afternoon frock are all permissible. Bathing suits, however, are barred.

Meanwhile, the talent hunt goes forward with girls being selected each day from Wilson Line boats. At the conclusion of the contest, all of the nominees will report to the theater and one of them will be chosen to go to Hollywood.

In the California movie colony, the girl, along with seven others, will be given featured roles in Paramount's "Eight Girls in a Boat." While working in the picture she will be paid $50 a week, and at the conclusion of the making of the cinema she will be given a chance for further movie work.

The contest has no rules. All girls have to do to compete is ride one of the Wilson Line boats. Paramount scouts are on each cruise, and when they discover a girl whom they think would be good movie talent, they notify her of her nomination.

Monday saw the beginning of the search. It ends tomorrow evening with the last cruise. The final selections will be made Monday night at Loew's Fox, by a representative from The Post, Paramount and the theater.

Last night's winners were Lorraine McDuffy, 1110 Sixth street southwest; Rae Carey, 451 Lamont street northwest Audrey Kaiser, 417 Bay street southeast; Helen Wiser, 436 M street northwest; Mary Krebs and Myrtle Krebs, of 58 Adams street northwest.

Engineer Has "Lake" In Which He Sleeps

Oklahoma City, Aug. 11 (AP).—Lewis Bell sleeps in a lake these hot August nights. It's atop a downtown office building, for which he is engineer. He keeps 2 inches of water on the roof, which is walled in. Each night he wades to his bed, right in the middle of the "lake." He says the water keeps the temperature 15 degrees cooler.

Man Who "Moved" Capital Succumbs

Great Seal of State Carried by Ruse to Oklahoma City.

Norman, Okla., Aug. 11 (AP).—W. B. Anthony, who carried the great seal of Oklahoma on the midnight ride which transferred the State Capital from Guthrie to Oklahoma City, died tonight.

Anthony, secretary to C. N. Haskell, then governor, frustrated the opposition to the transfer in June, 1910, by a ruse.

Carrying a "bundle of laundry," Anthony got past deputy sheriffs guarding the Logan County Courthouse, used as the capitol, after a Logan County judge had granted an injunction against removal of the seal despite an election changing the capital site.

Anthony took the important "bundle of laundry" which contained the seal to Oklahoma City, and next morning opened offices in an Oklahoma City hotel room. There he was joined by Gov. Haskell, who had been in Tulsa.

The Federal Diary

Trademark Applied For.

By George D. Riley

NOT to every employe falls the lot of dealing in billions, yea, millions, figuratively speaking, and yet gaining none of the potential wealth. Paradoxical as this statement may seem, W. A. Jump, budget officer, Agriculture, is positioned to enjoy the unique distinction. Handling collaboratively the estimates of the department appropriations for the last eight years, which mount to a staggering total, Jump has kept companionship with the dollar mark with an utter disregard as to its attractiveness as precedent to a billion-dollar sum.

Today, he kicks for the forty-second time the age goal. Looking into a Federal employment retrospect, Jump has been successively a messenger boy, clerk, chief clerk, private secretary and, prior to his present assignment, he acted as administrative assistant to Henry C. Wallace, father of the now Secretary of Agriculture. The cryptic story points clearly to the truth—"Other things being equal, the man who does the best work and eventually obtains the best reward is the one who works in harmony with the boss."

* * *

J. F. Crowell, Accounts, Justice, has resigned his position to enter the real estate business. Mr. Crowell could do right well for himself if he made a list of houses and apartments the rental prices of which would fit snugly into the average Federal employe's strained budget.

* * * *

First Clerk: Just saw a friend of yours standing near the elevator. I thought you said that he was at his desk and at work each morning by 8:30. Second Clerk: Yeh, he is waiting for 9 o'clock. Since the New Deal for government employes he's discovered that he is less important to Uncle Sam. I am afraid he's losing his ambition.

* * * *

Park F. Anderson, clerk in division of personnel, Justice, is away on two weeks' military leave with the D. C. National Guard at Fort Monroe in Virginia.

* * * *

C. M. Mears, president, Panama Canal Lodge, No. 6, American Federation of Government Employes, has just returned from a vacation of several days at Colonial Beach, where he acquired more sunburn than he had bargained for.

* * * *

W. H. Dust, Specification Section, Panama Canal, is on vacation in his home State, Michigan.

* * * *

Post Office Notes.

OUT next to the Union Station, where they are building an addition to the Washington, D. C., post office, work in the office has been carried on under some difficulties because of restricted space on account of crowding to make room for building construction.

Noises of steam shovels, steel framework, including hammering and riveting. Dirt, dust and dampness which has been included in the program. Still with all of these troubles the force are happy to be able to hold on to their jobs and work with a willingness fostered by the hope of better times for everybody, as we are able to see the sun rising to light the way on the road to national recovery.

Frank Burrows, with the frost of time showing only on his hair, is able to make all happy on pay days by prompt payments on account of salaries, reduced, but not by any fault of his. In addition to carrying on other duties in a fit manner.

Fred Sillers, kind and genial in manner as he ever was, is to be found performing his duties in the usual way. It is many years since Fred first came on the job and it is hard to count the many kind acts to fellow employes. Long and pleasant years to him yet.

Luke Thompson likes the weather hot at present on account of the corn crop which is maturing. Later he will be pleased with the frost on the pumpkin, as it will sweeten the turnips. These farmers are all for the weather and all kinds of weather.

Faithful George Weed motors from his country estate each day to his daily duties, which he fills satisfactorily to all concerned.

* * * *

In order to afford contestants more time for title-seeking preparations, The Federal News has postponed its Federal Checker tournament until Monday evening, August 21, when the first round will be held at Federal Clubhouse, 1515 Sixteenth street northwest.

All United States and District of Columbia employes, active and retired, may register by writing J. Earle Moser at 10 B street southwest.

* * * *

Halleck A. Butts, commercial attache, Commerce department's office, Tokyo, Japan, 13 years, returned to Washington to spend a few days before sailing for an extended vacation in Europe.

* * * *

F. W. Barker, formerly assistant chief, Aeronautics Trade Division, Commerce, is motoring to his home, Los Angeles, for a month's vacation.

* * * *

"Dixie" Rogers, formerly in Assistant Director H. Russell Amory's Office, Commerce, is now in the Foreign Tariffs Division.

* * * *

Among minor items of interest to newspapermen visiting the Commerce Department are the unusually attractive checker-board trousers now being displayed by Al O'Leary, genial assistant chief of the press room. It is believed that Al owns the only pair of trousers of this design in town. Perhaps they were imported.

* * * *

They Read The Diary.

An item appearing in this column a day or two ago resulted in the reunion of two people who were school mates years ago in far-off Harbin, Manchuria. The parties in question had no idea each was located in Washington.

* * * *

Henry Chalmers, chief, Foreign Tariffs Division, Commerce, who has been attending the London Economic Conference, is on his way home. He sailed from London yesterday.

* * * *

We are glad to report that Miss Harriet M. Sweet, Commerce, is back on the job. Last week she was quite ill with an attack of appendicitis. Luckily, however, an operation was avoided and Miss Sweet is again "fit-as-a-fiddle."

* * * *

Wedding bells are jingling over Commerce. Rumor is that W. Leroy Neubreck (*), Lumber Division, will walk the plank very shortly. Lucky boy?

* * * *

Unlike some other "higher-up" ladies in the Government service, Miss Elsie Christen, of the Assistant Secretary's Office, Commerce, is not at all "hard-boiled." This attractive young lady is exceptionally well liked because of her cordial and pleasing disposition.

* * * *

Miss Edna J. Lawrence, formerly of Domestic Commerce Division, Commerce, is now with the NRA.

* * * *

John P. Simpson, chairman reinstatement committee, American Federation of Government Employes, stated yesterday:

"The American Federation of Government Employes is gratified at the action of Chairman Mitchell, Civil Service Commission, in preparing a plan for civil service appeals.

"The records in our possession indicate that the vast majority of efficiency ratings and disciplinary actions in the Federal Government are honest and justifiable. However, in certain instances efficiency ratings were given, or disciplinary measures, taken, which we are convinced would not stand the test of an appeal.

"We have in our records reports from a number of discharged employes who received a high efficiency rating, but whose rating was reduced from 10 to 20 points when a reduction in personnel was in prospect. The effect of this was to make dismissal inevitable.

"The action of the Civil Service Commission in arranging a plan for civil service appeals is in strict conformity with the assurance given by President Roosevelt at a conference held with him recently by the president of the American Federation of Labor and a committee representing the American Federation of Government Employes.

"The American Federation of Government Employes, in common with all organizations affiliated with the American Federation of Labor, pledges its support of any measures looking to the protection of the Government workers."

* * * *

United States Civil Service Commission announces 1,500 application blanks for jobs of male senior laborer and male junior laborer will be distributed by the commission at the Government Fuel Yards garage, Half and L streets southeast, beginning at 8 a. m., August 17. Only 1,500 blanks will be distributed.

After the blanks have been filled out they must be filed at the office of the Civil Service Commission, Seventh and F streets northwest, not later than August 25.

Examination is to fill vacancies in the various departments and independent establishments in Washington, D. C., and vicinity.

The entrance salary is $1,200 a year for senior laborer and $1,080 a year for junior laborer, less a deduction of not to exceed 15 per cent as a measure of economy and a retirement deduction of 3½ per cent.

Applicants must have reached their eighteenth but not their fortieth birthday on August 25, the date of the close of receipt of applications, except that these age limits are waived for persons granted military preference.

Applicants will be rated on a physical examination, which will include the shouldering of a sack and contents weighing 125 pounds.

Gold Miner Finds Mother Lode Vein

Utmost Secrecy Surrounds Trip for $9,030 Bank Robbery Suspect.

Virginia City, Mont., Aug. 11 (AP).—The Mother Lode, mystical matron in whose pursuit young men have grown old and died in thousands of mines and placer holes of the West, is found!

At least Robert Garrison, one of those who long has sought the source of placer gold, said he made the discovery late today in a shaft at Old Baldy Mountain. And hundreds of persons, called by Garrison's cry of "pay dirt" are hurrying to the mine to see for themselves the ore which Garrison says is producing gold at the rate of $15 to $100 to the cubic yard.

In 70 years $150,000,000 was taken from Alder Gulch, but never was a discovery made after the first one by Hugh White. Garrison and the mining company believe their discovery is as great as his and that the Mother Lode which showered out flakes of gold for miners to pan, has at last been traced to her mountain hideaway.

Veterans Hold Birthday Party.

Spanish War veterans held a birthday party at Mount Alto Hospital yesterday for Mrs. Laura Martin, a patient. A musical program was presented, including numbers by the uniformed Drum and Bugle Corps of Miles Camp of the veterans. Isaac Gans was master of ceremonies.

TACKLE AND BAIT
8-Foot Crab Nets 35c
Blood Worms, 25c doz.
Shrimp, Soft Crabs, Peelers
Full Line of Fishing Tackle and Marine Hardware
BEER FOR YOUR TRIP
Open Evenings—Sun. Morning
FRANK DEL VECCHIO
1212 11th S. E.
On Road to Southern Maryland
Plenty Parking Space LIncoln 4483

TRAVEL via the SHORTEST and QUICKEST ROUTE to and from the
Eastern Shore of Md.
Sportsman and Tourist Paradise
EASTERN STANDARD TIME.
Annapolis-Claiborne

LEAVE.	LEAVE.
8:00 A. M.	10:00 A. M.
1:00 P. M.	3:00 P. M.
5:00 P. M.	7:00 P. M.

Annapolis-Matapeake

LEAVE.	LEAVE.
9:00 A. M.	7:25 A. M.
11:15 A. M.	10:25 A. M.
2:00 P. M.	12:25 P. M.
4:00 P. M.	3:20 P. M.
6:00 P. M.	5:20 P. M.
8:00 P. M.	7:20 P. M.

REDUCED RATES
Claiborne-Annapolis Ferry Co.
B. FRANK SHERMAN,
General Manager, Annapolis, Maryland

LOW ROUND TRIP FARES
BACK HOME
ONE FARE PLUS $1.00
GOING: AUGUST 26. RETURN LIMIT: SEPT. 29

Atlanta, Ga.	$24.00	Memphis, Tenn.	$34.60
Asheville, N. C.	18.15	New Orleans, La.	41.20
Birmingham, Ala.	28.45	Raleigh, N. C.	11.25
Chattanooga, Tenn.	23.30	Winston Salem, N. C.	12.30

Proportionate Fares to Other Points.
City Ticket Office — McPherson Sq., 15th and K Sts. N.W. Telephone NA 1465
Depot Ticket Office Union Station Telephone NA 2760
SOUTHERN RAILWAY SYSTEM

For a DELIGHTFUL WEEK END . . .
Take a trip across the Blue Ridge Mountains to Hagerstown, Md., where a sincere welcome awaits you at the Hotel Alexander, "The New Hotel with Old Fashioned Hospitality."
Write Us for Folder
Famous For Maryland Chicken and Sea Food
HOTEL ALEXANDER
Hagerstown, Md.
200 Bright Airy Rooms Moderate Rates
Restaurant—Coffee Shop—Tap Room

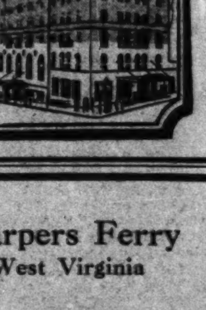

Hill Top House
"AMONG THE MOUNTAINS"
Harpers Ferry
West Virginia

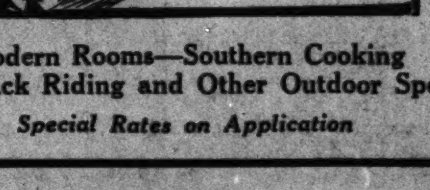

Modern Rooms—Southern Cooking
Horseback Riding and Other Outdoor Sports
Special Rates on Application

The Washington Post

THE WASHINGTON POST PUBLISHING CO.
Eugene Meyer, President and Publisher.

Eugene MacLean, General Manager. F. R. Harrison, Secretary-Treasurer.
Washington, D. C.

MEMBER OF THE ASSOCIATED PRESS.
The Washington Post is a member of the Associated Press, receiving the complete service of the world's greatest news-gathering organization.
The Associated Press is exclusively entitled to the use for republication of all news dispatches credited to it or not otherwise credited in this paper, and also the local news published herein.

OFFICES OF THE WASHINGTON POST.

New York, N. Y.	270 Madison Avenue
Atlanta, Ga.	711 Glenn Building
Chicago, Ill.	360 North Michigan Avenue
Detroit, Mich.	8-243 General Motors Building
San Francisco, Calif.	Monadnock Building

TERMS OF SUBSCRIPTION.
Delivered by Carrier in Washington.

Daily, Sunday included, one year	$8.40
Daily, Sunday excepted, one year	6.00
Sunday only, one year	2.60
Daily, Sunday included, one month	.70
Daily, Sunday excepted, one month	.50
Sunday only, one month (with four Sundays)	.20
Sunday only one month (with five Sundays)	.25

BY MAIL, PAYABLE IN ADVANCE.
(Maryland and Virginia.)

Daily and Sunday.	Sunday Only.	Daily Only.
One year..$10.00	One year...$4.00	One year...$7.00
Six months 5.00	Six months 2.00	Six months 3.50
One month .85	One month .40	One month .60

ALL OTHER STATES.
(Mexico and Canada, Incl.)

Daily and Sunday.	Sunday Only.	Daily Only.
One year..$12.00	One year...$5.00	One year...$8.00
Six months 6.00	Six months 2.50	Six months 4.00
One month 1.00	One month .50	One month .75

All Subscriptions by Mail Payable in Advance.

New subscriptions for The Post or renewals will not be accepted unless payment accompanies the order. Remittance should be made by draft, checks, post-office orders, registered letters or express orders, payable to The Washington Post Publishing Co.

Entered at the Postoffice, Washington, D. C., as second-class mail matter.

Saturday, August 12, 1933.

Farms for Wage Earners.

For a number of years Henry Ford and some other industrial leaders have advocated decentralization of industry. Mr. Ford especially has painted glowing word pictures of contented families living in rural surroundings and working at least part time in adjacent factories. Under this plan the average workingman would become an amateur farmer, raising food for his own table and perhaps feed for his cow and chickens. The idea has a strong appeal for many families that are confined to tenement districts.

It has been determined that the Government will launch an experiment of this kind with the funds set aside by Congress for the promotion of "subsistence homesteads." Secretary Ickes has announced that this money will not be used to establish unemployed workmen on commercial farms where they might swell agricultural overproduction. Rather he contemplates a "rural-urban arrangement whereby industrial workers may be given the opportunity to live on plots of land, near their place of employment, sufficient to produce gardens and part of their family living." Suburban colonies of this nature, the Secretary says, may be established near several industrial centers.

It will be interesting to watch this experiment from the viewpoints of industry, the workingman and the farmer. Obviously, any widespread decentralization of industry will depend upon the willingness of large corporations to move their factories to rural areas. Is mass production compatible with distribution of factory units over large areas? The engineer, the economist and the business executive as well as the sociologist will have to pass judgment upon this undertaking before it can be expected to materialize.

For the present, however, the objective seems to be the establishment of suburban colonies of workingmen near large cities. Land suitable for farming is usually scarce in such localities, and if settlements of this type are too far removed from centers of employment, transportation becomes a major problem. The time required for traveling to and from work reduces the time available for work in the home garden. The expense of travel may offset savings on the grocery bill.

If suburban part-time farmers should become numerous, commercial truck gardeners might find it difficult to make a living. Even though the part-time farmers might not compete with the growers of staple crops, their efforts would certainly reduce the market for foodstuffs. Then, too, there is a question as to how many men will be inclined to divide their efforts between factory work and small-scale farming. The experiment about to be launched by the Department of the Interior should be both interesting and enlightening.

Separating Highway Traffic.

In several communities efforts are being made to persuade State highway authorities to divide new highways, so that there will be a complete separation of traffic moving in opposite directions. This divisional system is already in effect on some important highways, notably on the Black Horse Pike in New Jersey, and an official study of traffic reveals that accidents have been reduced in number as compared with traffic on such highways as that between Trenton and Elizabeth. This is a broad super-highway, where high speed is permissible. An analysis of accidents along that road in 1932 indicates that 30 per cent of the collisions and "sideswipes" would not have occurred if two separate lanes of traffic had been provided.

Excessive cost makes it impracticable to eliminate hills and curves, even upon super-highways. Some of the most disastrous accidents occur on the crest of hills, where motorists traveling in opposite directions are unable to see what is coming. Inexperienced drivers often insist upon overtaking slower cars as they approach the brow of a hill. Oncoming drivers from the opposite direction, driving at great speed, have no opportunity to avoid a collision when they encounter two or more cars occupying all the roadway.

A large part of the $400,000,000 allotted to highway projects in the Public Works act will be devoted to construction of super-highways and boulevards, for the purpose of expediting through traffic. With comparatively small cost new roads can be divided into two traffic lanes. The division should not consist merely of a white line, which motorists frequently disregard, but should be a complete separation of the two lanes.

More Relief Funds Needed.

Although the cost of unemployment relief fell 8.4 per cent in 43 cities during July, there was a decrease of only 1.2 per cent of families "on relief."

The Government, States and cities are paying out about $25,000,000 a month for the relief of more than 1,000,000 families. Some of the States are providing two-thirds of the relief funds, and are thus entitled to one-third from the Government. Other States are laggard or shuffling off the entire burden upon the Government. Private relief agencies are slackening their contributions, and are now bearing only about one-tenth of the burden which they formerly bore almost entirely.

Harry L. Hopkins, Federal Relief Administrator, announces that grants to the States aggregate $113,044,309. He has advised Kentucky, Colorado, Texas, West Virginia and Ohio to redouble their efforts to provide for their own people. Some of the States will receive no more money from the Federal administration unless they make a better showing. Mr. Hopkins gives warning that at least $1,000,000,000 will be needed to carry destitute families through the winter. This means that $500,000,000 should be raised by the States and their communities.

Discrepancies between the number of families relieved and the rate of disbursement for relief were numerous during July, and the Federal administration is unable to account for them. In Atlanta the number of families on relief decreased 3 per cent, while the cost of relief increased 17.5 per cent. In New York City the number of families on relief increased 10 per cent, but relief costs decreased 13.1 per cent. In Chicago the number of destitute families and the cost of relief decreased. The number of families on relief increased 15.5 per cent in San Francisco, 14.5 per cent in Milwaukee, 12.1 per cent in Washington, 8.4 per cent in Houston, 4.4 per cent in Newark, 2.8 per cent in Jacksonville, and 2.5 per cent in Phoenix.

The total decrease of families on relief in 43 cities is believed by Mr. Hopkins to be the result of readjustments in the relief situation, consequent upon transfer of the work from private organizations to the States. He is unable to report definitely that the decline in relief needs is due to improved economic conditions, and expresses the opinion that unless the States provide $500,000,000 there will be great suffering next winter.

Into Shenandoah Park.

Surveys have been completed and the money is available with which to construct that portion of the Skyline Drive between Front Royal and Panorama, in Shenandoah National Park. The National Park Service, however, is unwilling to proceed with this work until all the private lands in the park have been acquired by the United States. Of the 160,000 acres under condemnation proceedings only a small part is in controversy, and efforts are being made by the State of Virginia and the Federal authorities to speed up the proceedings. Within a short time it is expected that Shenandoah National Park will belong in its entirety to the nation. Then construction of the Skyline Drive will open up this magnificent mountain region to all tourists and vacationers. The drive will extend along the mountain crest from Front Royal to Waynesboro, a distance of about 100 miles. Construction of about 40 miles of the drive has been completed.

In the meantime co-operation of the Federal Government and the State of Virginia is called for in constructing that portion of the John Marshall highway between Gainesville and Front Royal. The road would connect with the Lee highway at Gainesville, and thus a direct entrance into Shenandoah National Park would be available for the people of Washington and all northern cities. The John Marshall highway would extend through Haymarket, Thoroughfare Gap, Broad Run, The Plains, Marshall, and thence through the estate of Chief Justice John Marshall via Linden to Front Royal. Ultimately it is proposed to develop the John Marshall highway into a national road to the Pacific coast. It would include the Skyline Drive and would connect with the Valley Pike No. 11 at Strasburg.

By early construction of the John Marshall highway to Front Royal much time would be saved in making Shenandoah National Park available to northern visitors. It is a link in the most direct route from New York, Philadelphia, Baltimore and Washington into the great recreation area which has been set apart for the people of this section of the Atlantic coast.

Factory Air in New York.

New York knows that industrial activity is increasing because the city atmosphere is getting dirtier. The Meteorological Observatory in Central Park finds that air pollution in the metropolis is greater than at any time during the last three years. New York may have other methods of determining the rate of the busyness of business, but when the amount of solid matter in a cubic mile of circumambient ether exceeds a ton and a half Father Knickerbocker knows that more factories are getting busy.

That is what happened last month. The defilement of the municipal breathing material increased .15 per cent. New Yorkers didn't object. They have used urban air when it was soot-saturated in comparison. A smoky tang to the atmosphere is evidence that more people are at work. Between the encouraging aroma from the chimneys and watching the smoke of the stock exchange New York, aided by a few up-staters, has put more than 50,000 automobiles back on the roads, including quite a bunch of new cars.

The Central Park record of air pollution is evidently a pretty faithful indication of the production level in the metropolitan area. In July, 1930, New York air was begrimed to the extent of 3.82 tons per cubic mile; in 1931, 1.38 tons; in 1932, 1.21 tons, while last month the figure rose to 1.59 tons. The increase in air pollution has kept steady pace with the growing industrial output of recent months, just as it declined as the effects of the depression were felt in past years. The amount of solid matter in the air varies, naturally, with the weather and hours of the day, the worst conditions occurring in the early morning hours when factory fires are started. On July 7 at 5 a. m. pollution reached 5.88 tons per cubic mile of air.

Pitching Horseshoes.

With the crowning of an international champion in Chicago and the formation in New York of a metropolitan league, the ancient sport of horseshoe pitching appears to have come out of the barnyard. It has been a rustic pastime for so long that many have not noted its insidious advance upon the cities and its invasion of social circles.

At the five-day tournament held in Chicago last week 20,000 enthusiasts attended. The historic champions of Kansas and Iowa were defeated by Theodore Allen, of California, when he set a world's record of 73.5 per cent ringers. New York now boasts of hundreds of expert pitchers, and nearly a score of clubs have been organized to popularize the sport. A horseshoe pitching contest has been arranged for Jones Beach, on Long Island, which is expected to give the new movement quite a boost.

Styles in sports grow and change. Pitching horseshoes is said to date from the days of the Greek discus throwers. While tournaments have long been held at Kansas City and St. Petersburg, Fla., the present expansion of the game is recent. From the contests behind the firehouse between smoke eaters and policemen, horseshoe pitching has been taken up by school and college clubs. The metropolitan league has even installed an office in the Woolworth building, with a secretary.

The Jones Beach contest will be participated in by a cosmopolitan list of contenders. Not only farmers and firemen, but bankers, brokers and schoolboys will take part. The present champion of the New York area is an eighteen-year-old schoolboy of Rahway, N. J. Women also have taken up the game, and Secretary Larsen has hopes of interesting the Junior League, just as his enthusiasm envisages a crying demand for an international tournament at Madison Square Garden next winter.

Latin-American politicians suffering from Monroe Doctrine phobia will be personally offended if the United States doesn't intervene in Cuba.

If the Government and agriculture will take in Nature as a partner there will be a better chance of adjusting production to demand.

Premier Mussolini has just laid the corner stone of "the first planned city in the world." What about Washington?

Another month, and the public appetite will give a powerful boost to prosperity if the oyster will cooperate.

The public works pick and shovel wait upon the shears of red tape.

Chivalry of Work.

From the Texas Weekly.

Ninety years ago, there was published in England a remarkable book by Thomas Carlyle. It was entitled "Past and Present" and its object, according to its author, was "to awaken here and there a slumbering blockhead to rub his eyes and consider what he is about in God's creation." It was published at a time when "hundreds of thousands of men were out of work and starving," and it called upon the "captains of industry" to do something about it.

We recall this book at this time because much of it has a strangely contemporary sound, in view of what has been happening in this country during the past few months. In many respects, it seems to speak directly to American employers, summoning them to support the President's recovery program.

For one thing, it invoked a "war psychology," proposing the marshaling of labor in industry as "a moral equivalent for war." And for another thing, it proposed a new code of ethics for the "captains" of this army, the "captains of industry," if you please, a "chivalry" to take the place of the "chivalry" of the warrior.

It was a most amazing thing, said Carlyle, that men could be organized into a perfect machine to kill other men. "Strange, interesting, and yet most mournful to reflect upon," he said. "Was this, then, of all things mankind had some talent for, the one thing important to learn well, and bring to perfection, this of successfully killing one another?" Why could not men be organized to conquer the real enemies of mankind? "Oh, heavens," he exclaimed, "if we saw an army * * * maintained and fully equipped, in continual and real action and battle against human starvation, against chaos, necessity, stupidity and our real 'natural enemies,' what a business were it!"

He called upon the "captains of industry" to undertake such warfare. "Government can do much," he declared, "but it can in no wise do all. The main substance of this problem * * * will have to be solved by those who stand practically in the middle of it; by those who themselves work and preside over work."

"The leaders of industry," he said, "if industry is to be led, are virtually the captains of the world." He called upon the leaders of industry to create a new chivalry for themselves.

"No working world," continued Carlyle, "any more than a fighting world, can be led without a noble chivalry of work, and laws and fixed rules which follow out of that—far nobler than any chivalry of fighting ever was. * * * Captains of industry are the true fighters, henceforth recognizable as the only true ones; fighters against chaos, necessity and the devils and jotuns; and lead mankind in that great, and alone true, and universal warfare; the stars in their courses fighting for them, and all heaven and earth saying audibly, 'Well done!'"

What the Heck!

The Once Over.

By H. I. Phillips.

MUSSOLINI AND THE DENTIST.
("Premier Benito Mussolini is without fear in a dental chair."—News item.)

Dentist (as the premier enters)—Good morning. It is a nice day, Il Duce.

Mussolini—It ought to be; I ordered it.

Dentist (quite fidgety)—Are your teeth giving you trouble?

Mussolini (indignantly)—Teeth giving Mussolini trouble? They wouldn't dare. I just came in to show 'em who's boss, that's all.

* * * *

Dentist—Which one do you wish—er—intimidated first, excellency?
Mussolini (indicating)—This one. It had the audacity to keep me awake all night.
Dentist (wishing he had taken up some other profession)—This is going to hurt you a little, I am afraid.
Mussolini (glaring)—If it hurts me, you'd better be afraid!

* * * *

Dentist—Do you wish to take gas?
Mussolini—Gas? Mussolini, the premier of Italy, take gas? Are you serious?
Dentist—A little cocaine, then, to deaden the pain?
Mussolini (in his best manner)—What pain?
Dentist (now a victim of the big jitters)—Any possible pain, sir.
Mussolini (glaring)—I do not fear pain, particularly possible pain. And I might add that I do not expect any.
Dentist (feebly)—I understand, excellency.

* * * *

Mussolini (as the dentist begins to probe)—Remember, Mussolini is afraid of nothing. The man does not live who can make him wince.
Dentist (dropping the probe abruptly)—Quite so, sir.
Mussolini (as the dentist shuffles about his tools)—What are you looking for?
Dentist—Who? Me?
Mussolini—You heard me.

* * * *

Dentist (deciding to take a chance with a drill)—This is just a small drill. I shall be very careful with it.
Mussolini (glowering)—Drill? Bah! I defy it. I laugh at it!
Dentist (very shaky)—Yes, sir.
Mussolini—Yes, sir, what?
Dentist—Just yes, sir.
Mussolini (as he opens his mouth)—Remember, Mussolini is yet to be hurt by anything.
Dentist (absent-mindedly)—Yet?
Mussolini—Yet!

* * * *

Dentist (near a complete collapse)—Bay rum or witch hazel?
Mussolini (only human and just as well pleased that the dentist has gone cookoo)—Just comb it dry!
(He exits, still unafraid and unhurt.)

FAMILY TROUBLE.

It beats everything how these Roosevelts always have trouble in Cuba.

Somebody is putting bombs in the automobiles of chiropractors. This is clearly a case where the police should depend on footprints.

AND NO CHISELING!

Dancing masters have named a new dance NIRA after the National Industrial Recovery Administration. You have to dance with two partners so as to spread the work.

Nat B. Sewell, a Kentucky examiner, says it costs 20 cents to create a Kentucky colonel. Make it six for a dollar and we'll place an order.

(Copyright, 1933.)

AN OLD LAW.

Death for kidnaping, the sentence meted out to the abductor of Mary McElroy, is not a new penalty for that particular crime in this country, says the Louisville Courier-Journal. Under a law of March 1, 1665, promulgated by the Duke of York for the colony of New Amsterdam, it was provided that "if any person forcibly stealeth or carrieth away any man or mankind, he shall be put to death."

Another Letter From a Bald-Headed Dad to His Red-Headed Daughter

By Robert Quillen.

MY DEAR LOUISE: I am writing you this in behalf of a few much abused adjectives, such as "darling," "lovely" and "awful." Why work them so hard when the dictionary is full of words that would serve you better?

In a recent newspaper article, Arthur Brisbane expressed disapproval of all adjectives. But Alexander Woollcott, who uses words more skillfully than any other American writer, gets all of his effects by inserting an eloquent adjective now and then.

Read this paragraph of his from the New Yorker. He is telling how his godchild and other tots behaved at a circus.

"A dejected fox-terrier, accompanying one of the lesser clowns along the sawdust trail, paused for a moment in front of them and stood sadly on its head. At this modest achievement the children were beside themselves with excitement."

Now read it again without the adjectives and adverbs and see how dull it seems. Without adjectives it is a prosaic report of facts; with adjectives it becomes a picture. You can see it.

That is the whole story. A writer is an artist and words are his brush strokes. Without adjectives his work is black and white; adjectives are dashes of color that make the picture alive and real.

What is true of writing is true of speaking, for writing is merely speech set down on paper.

Examine the speech of your acquaintances the next time you are in a group. You will discover that the speaker who gains the most attentive hearing is the one who uses the right adjectives where they should be used.

It isn't a difficult art. It is merely a matter of telling the truth.

You never hear anybody describe a dish of ice cream as "charming" or a cantaloupe as "elegant," but such absurdities would be no worse than the common practice of using "darling" or "awful" to describe everything from bathing suits to sunsets.

It is laziness that makes people talk that way—mental laziness. Please don't let the habit jell. If you wish to say a flower is pretty or music entrancing or a costume gorgeous, don't say it is "swell." Slang is useful, but it can't take the place of language.

Speech isn't worth much when the same word must picture a movie, a dance, a dinner and the boy who pays for them.

Why wear the same frock on all occasions if you have many that fit better? Love,

DAD.

(Copyright, 1933.)

Comment of the Press

How Keep Prices in Line?
Kansas City Times.

Months ago, from the outset of the recovery program and before the code development stage had been reached, there was the recognized danger that prices might outrun consumer purchasing power. That not only would be a serious threat to recovery itself, but it would involve deep injustice to the public. The peril seemed to be imminent as production of finished goods and prices of grain, cotton and other raw materials shot ahead of employment and wage increases. It was then that the blanket code was resorted to in a hasty effort to balance up the situation.

But the problem of prices, including sporadic attempts at profiteering, still remains. It is as desirable as before to establish and maintain farm prices at profitable levels, yet at the same time to prevent undue increases anywhere along the line to the consumer. The solution is not price-fixing, either by the Government directly or by permission extended industries in codes of fair competition. This, it now seems, has been definitely rejected. An alternative is being taken by the farm act administration. Its methods are full price information to the public, reliance upon voluntary cooperation of private business and only such use of legal action as may be demanded by occasional attempts at selfish and undue advantage.

Canada's Wheat.
Montreal Star.

To what extent reduced crops will influence the wheat-growing countries in their plan for the control of cultivation and export can not very well be determined at the present time. It is quite likely, however, that it may have a very considerable effect upon their final agreement. Providence and the weather have interfered before now to upset man's best laid schemes. We shall have to await the outcome of both the crop and the wheat concord before we can see very clearly ahead. But in the meantime we have not much to seriously worry about, when we look elsewhere, since all indications point to Canada's securing the larger share of the world's wheat trade.

The Pan-American Conference.
Louisville Courier-Journal.

Back from the London Economic Conference, which he saved from collapse and to which he looks for concrete results at the resumption of the parleys, Cordell Hull turns to the preparations for another international gathering of almost equal importance. In his conversations with President Roosevelt, the Secretary of State discussed the forthcoming Pan-American conference at Montevideo as well as the meeting in London. It was intimated in the news dispatches that Mr. Hull would head the American delegation to the Uruguayan capital and that tariffs and trade barriers which had been excluded from the agenda of the December assembly would probably be made an important topic of discussion.

Like a Land Admiral.
Atlanta Constitution.

Evidently the ideal Treasury head is a man who knows all about finance, but never has had anything to do with it.

Who'll Codify This?
Detroit Free Press.

How about a 35-hour, five-day week for mothers, with time-and-a-half for cooking Sunday dinners and ironing after 8 o'clock at night?

Just Folks.

By Edgar A. Guest.

Money.

Does money bring men gladness?
  Yes, at times!
It also brings men sadness
  And to crimes.

Earned well it is a pleasure,
  None denies;
But in the love of treasure
  Danger lies.

Who grasps for it in blindness,
  Foul or fair,
Sells out to bleak unkindness
  And despair.

By money friends are parted;
  Hatred sown;
For money, marble-hearted,
  Men have grown.

Money's important. All require it
  Till life is o'er,
But it destroys men who desire it
  And nothing more.

(Copyright, 1933.)

Along the Potomac

With

Carlisle Bargeron

THERE was a little paragraph in yesterday's papers that must have caused a yearning in the heart of every man who has given serious thought to what we have been through the last three years and what we are going through now. There were hardly more than three sentences in the paragraph; yet it must have fascinated a lot of men, must have held their eyes glued to it with a reluctance to lay it down, while the mind's fancy roamed over green pastures and rippling brooks, over a hammock under a spreading elm and the mooing of the cows on the other side of the paling fence.

Bargeron.

In short, it brought a picture of contentment and rest, of being out of the city and in the country, so to speak, away from the tintinnabulations of the depression and the subsequent era of brain trusts and experimenters.

It was a little story saying that Former Secretary of Agriculture Jardine had resigned as minister to Egypt and is coming home.

* * * *

ISN'T that an easing, soothing thing, a sedative for tired nerves? Not that Mr. Jardine is coming home, but that he has been away, off by himself enjoying life, all the while that the rest of us have been steadily pressed toward the home for nervous ailments.

He was Mr. Coolidge's secretary of agriculture, don't you remember? After Mr. Hoover came in he went away to Egypt as minister. It is my recollection that he went away even before the stock market crash, which was the official beginning of the depression. He has been away all this time, over there in Egypt, with not a thing in the world to worry about, with the steadfastness and sturdiness of the sphinx to contemplate and give him peace of soul and of mind. Over there where the only storm has been that of the desert sands. I am taking my knowledge of the country from the movies and I do hope they haven't put me wrong.

* * * *

BUT think of the man; let your envy have free play. He hasn't been through a single one of our recoveries or our prosperities around the corner. He knows nothing about the era of codification. When he hears about it he probably will think an NRA insignia is something the girls wear.

What a surprise and a bewilderment he is coming back to. When he left, the sociologists and professors were still in schools or writing for high-brow magazines. Now he will be met at customs by a collegiate cheer.

Why in the name of goodness he wants to come back to be sociologized and codified is something difficult to understand. To jump from the peace and contentment of Egypt to the maelstrom of minute men and snoopers will be a transformation that will linger long in the mind of the man.

* * * *

SOME of his friends should write him before he leaves, should tell him we aren't the same people we were before he left. Otherwise he is liable to get run over ere he gets far away from the boat.

He should be warned. It isn't fair to him. It wouldn't be fair to drop anyone into this country right now. It is something that should be done by degrees, as the divers who go deep down in the sea go through a decompressing chamber rather than throw aside their diving suits immediately they are pulled to the deck.

What will be, for example, the emotional experience of this man if he returns to a country he left so quiet and peaceful to see as he rides to his hotel the Ladies' Aid Society lynching a butcher?

Mr. Jardine will be like a hick on his first visit from the country to the city, he will. The newspaper boys should interview him and follow him around as he gapes at the codes and the new deal.

It is human nature for him to want to see the sights, I suppose. But I'll bet that in a few months his brow will be so fevered that he will want to go back to Egypt or to some similar place.

And if he will get a big wagon he can take a lot of us.

THE CHOWDER WAR.

If the League of Nations doesn't do something about it soon, war is going to break out between Connecticut and Rhode Island, the casus belli being the proper ingredients of a clam chowder, says the Boston Transcript.

It was a Connecticut man who started hostilities by sending to the New York Herald Tribune a recipe for clam chowder which named milk as one of the ingredients. A Rhode Islander hotly retorted that no self-respecting chowder as known in Rhode Island had any other fluid in its contents than the pure juice of clams. Another Connecticut chowder expert rallied to the defense of the first and told just how the chowder should be made. He added tomatoes to the heavenly mixture. Foaming at the pen's nib the Rhode Islander immediately rushed into print saying that "outsiders try to splotch the escutcheon of our fair State by putting tomato into its clam chowder."

It is going to be a difficult thing to submit to arbitration, for a reference to the cook books leaves one in a quandary. One cook says that the regular out-of-Rhode-Island chowder calls for four cups of scalded milk and he doesn't mention tomatoes; for the Rhode Island variety one cup of scalded milk is set down and one cup of stewed and strained tomato juice. When Rhode Island's chowder doctors disagree who shall decide?

Mrs. Roosevelt's Luncheon Guests Include Miss Perkins and Gen. Johnson

Visiting Italian Officers Much Entertained in Capital.

MRS. ROOSEVELT ENTERTAINED at luncheon yesterday at the White House. Her guests were Miss Frances Perkins, Secretary of Labor; the Administrator of the NRA and Mrs. Hugh S. Johnson; Mr. and Mrs. Harry Hopkins, and Mrs. Harriet Blaine Beale.

The Chief Justice of the United States Supreme Court, Mr. Charles Evans Hughes, and Mrs. Hughes, have arrived at the Sagamore, on Green Island, N. Y., for an indefinite stay. They have been touring the White Mountains, going to Lake George from Bretton Woods, N. H. Later they will visit Glens Falls, N. Y., the boyhood home of the Chief Justice.

The Ambassador of Spain, Senor Don Juan de Cardenas, returned yesterday afternoon from New York, where he went to say good-by to Senora de Cardenas, who sailed yesterday morning for a visit to her former home in Roumania. The ambassador will join her in Europe next month for a vacation.

The Ambassador of Cuba and Senora de Cintas left Washington on Thursday evening for Havana, where they will be for a brief visit.

Dinner, Reception Luncheon Honor Italian Officers.

The Ambassador of Italy, Signor Augusto Rosso, entertained at dinner last evening in the embassy in honor of the officers of the Italian training ships Amerigo Vespucci and Cristoforo Colombo.

The guests included the Minister of Persia and Mme. Djalal, the Chief of Naval Operations and Mrs. William Standley, the Chief of the Division of Near Eastern Affairs of the State Department and Mrs. Wallace Murray, the Italian Consul General in Baltimore, Signor Mario Carosi; the Naval Attache of the Italian Embassy, Capt. Ferdinando Casardi; Commander and Mrs. Hamilton Bryan, Capt. and Mrs. Adolphus Staton, Commander and Mrs. Richard Field, Admiral Romeo Bernotti, commander of the Italian training ships; Capt. Tommaso Tanunzio, Commander Michele Ferrucci, Commander Arristotile Bona, Commander Lorenzo Darretti, Lieut. Giulio Cerrini Feroni, Lieut. Nicola Morabito, Lieut. Vittorio Menghini, Mrs. Arthur Hornblow, Mrs. Crosby Miller, Mrs. Harry Norment, Signora Sbernadori, wife of the Air Attache of the Italian Embassy, and Signora Bonardelli, wife of the Counselor of Emigration of the Embassy.

Following the dinner a reception was held in the embassy, to which additional guests from the Army and Navy circles of the Capital were invited.

The Ambassador was a guest at the luncheon given yesterday at the Mayflower by Admiral William H. Standley, U. S. N., chief of Naval Operations, in honor of the visiting naval officers from the Italian training ships Amerigo Vespucci and Cristoforo Colombo.

The company included Admiral Romeo Bernotti, Capt. Tommaso Tanunzio, Commander Michele Ferrucci, Commander Aristotile Bona, Commander Lorenzo Darretti, Lieut. Giulio Cerrina Feroni, Lieut. Nicola Morabito and Lieut. Vittorio Meneghini. The naval attache of the Italian Embassy, Capt. Ferdinando Casardi, was also present.

United States naval officers attending were Rear Admiral Thomas C. Hart, superintendent of the United States Naval Academy; Rear Admiral Edgar B. Larimer, Rear Admiral William D. Leahy, Capt. Adolphus Staton, Commander Patrick N. L. Bellinger, former naval attache to the United States Embassy in Rome; Commander Richard S. Field, Lieut. Comdr. Tully Shelley, Lieut. Comdr. Jack H. Duncan and Lieut. Comdr. Hamilton V. Bryan.

Luncheon was served in the Chinese room of the hotel. A large anchor of gold and the Fascisti emblem in white, tied with ribbons of red, white and green, both made of sugar, formed the centerpiece on the table.

At the conclusion of the luncheon the national anthems of both the United States and Italy were played by the orchestra that played during the luncheon period.

Attorney General and Wife Entertained at Westport, Conn.

The Attorney General and Mrs. Homer S. Cummings were the guests of honor at a dinner last evening given by Mr. and Mrs. Archibald McNeil and Mr. and Mrs. P. A. Powers, at the Long Shore Country Club in Westport, Conn.

The Attorney General is expected to return to the Capital on Monday following a visit of several days with Mrs. Cummings at their home in Greenwich, Conn.

Envoy and Mrs. Daniels Attend Mexican Wedding.

The United States Ambassador to Mexico and Mrs. Josephus Daniels attended the wedding Thursday in Mexico of Senorita Consuelo Pani, daughter of Alberto J. Pani, minister of finance and chairman of the Mexican delegation to the London Economic Conference, and Dona Ester de Pani, to Senor Diego Covarrubias, son of the late Senor Miguel Covarrubias, former Mexican Minister to Great Britain.

Senor Covarrubias is a former member of the British Flying Corps and is a brother of Senora de Silva e Lima, wife of the Ambassador of Brazil, and Mme. Nano, wife of the first secretary of the Roumanian Legation. Dr. and Mrs. Worth Daniels, son and daughter-in-law of the Ambassador to Mexico, also were in the company attending the wedding.

The Minister of Czechoslovakia. Mr. Ferdinand Veverka, accompanied by Dr. Soukup, president of the Czechoslovakian Senate, went to New York yesterday morning and was received at Hyde Park later in the day by President Roosevelt.

Sailing Today for Their Home in Panama

Harris & Ewing Photo.

Mrs. Jorge Boyd and her triplet daughters, Mildred Stuart, Elena Rolfe and Edith Bolling, who with Dr. Boyd will sail today for their home in Panama. Dr. Boyd is nominee for the Presidency of Panama, and has been here for some time as envoy extraordinary before the Panama-United States General Claims Commission. Mrs. Boyd is the daughter of Mr. and Mrs. Rolfe E. Bolling and a niece of Mrs. Woodrow Wilson.

The Minister and Mme. Veverka and their family will sail today for Europe. During the minister's absence Dr. Josef Nemecek, first secretary of the legation, will be charge d'affaires ad interim.

Mrs. Henry A. Wallace, wife of the Secretary of Agriculture, was the guest of Dr. Louise Stanley at dinner at the Little Tea House on Thursday evening.

Senator Nathan Bachman had Senator Kenneth McKellar as his guest at luncheon yesterday at the Carlton.

Representative and Mrs. Parker Corning, who are at Saratoga Springs for the racing season, have as their guest over the week-end Col. and Mrs. de Lancey Kountze, of New York; Mrs. Tuckerman Draper, of Newport, and Col. William J. Donovan, of Washington and New York.

The Air Attache of the British Embassy, Capt. G. R. M. Reid, sailed last night on the Majestic for England.

The Second Secretary of the United States Embassy in Mexico, Mr. Stanley Hawks, sailed last night on the Majestic for England.

Mrs. Daniel W. O'Donoghue, wife of Justice O'Donoghue, with her daughter, Miss Eleanor O'Donoghue, and her son, Mr. Paul O'Donoghue, are spending some time at Rehoboth Beach, Del. Another daughter, Miss Virginia O'Donoghue, is at St. Jovite, Canada, where she is spending several weeks at Gray Rocks Inn.

The former United States Ambassador to Spain and Mrs. Ogden H. Hammond were hosts at dinner last evening at Newport.

Mrs. Emory Land, wife of Admiral Land, and her mother, Mrs. Dwight Chester, are at Magnolia, Mass., for a stay of several weeks.

Col. Campbell Hodges, who has been in Europe for several weeks, returned on the Manhattan Thursday and will shortly come to Washington.

The United States naval attache at The Hague, Commander John H. Magruder, and Mrs. Magruder are returning to Washington for a visit. They arrived Thursday on the Manhattan.

Commander Albert Cushing Read has gone to Asheville, N. C., to take part in the Biltmore Forest Country Club golf tourney. He was accompanied by Capt. J. L. London.

Miss Hoover Announces Wedding Attendants.

Miss Louise Hoover, daughter of Mr. and Mrs. George Pendleton Hoover, whose marriage to Ensign Charles Burrows Lanman, son of Mr. and Mrs. Maurice Lanman, will take place Wednesday, August 30, has selected her attendants.

Mrs. Warren Irving Glover, jr., will be matron of honor for her sister, and Miss Gladys Murphy, of Lowell, Mass., will be maid of honor.

The two bridesmaids will be Miss Gertrude Lanman, sister of the bridegroom, and Mrs. Roger R. Peacock.

Ensign Albert S. Major will be best man for Ensign Lanman, and the ushers will include a group of brother officers which will be named later.

The wedding will take place at the Church of the Blessed Sacrament in Chevy Chase at 4 o'clock. The Rev. Thomas Smyth will officiate. A small reception at the home of Mr. and Mrs. Hoover will follow the ceremony for members of the two families and the bridal party.

Mrs. S. Pinckney Tuck arrived in New York Thursday on board the Manhattan and has gone to Sea Bright, N. J., to join her parents, Representative and Mrs. James M. Beck, at their summer cottage.

Mrs. Tuck left her two children with their grandparents when she sailed in the early summer for England to visit her brother and sister-in-law, Mr. and Mrs. James M. Beck, jr., who live in London.

Mr. Tuck is First Secretary of the United States Embassy at Paris.

Mr. F. Bruce Price, who is visiting the United States from Brazil, is at the Willard.

Dr. and Mrs. Albert W. Cloud, of Englewood, N. J., announce the birth of a son, John Moorhead Cloud, on July 28. Mrs. Cloud, the former Miss Phoebe Moorhead, is well known in Washington's tennis circles.

Mrs. Aldis B. Browne, of the Wardman Park Hotel, left Thursday for a visit at Rehoboth Beach.

Mr. and Mrs. Webster Ballinger have left on a motor trip to Chicago, stopping en route to visit former Representative and Mrs. Charles Brand in Urbana, Ohio.

Mrs. Jack S. Gray, of Chevy Chase, Md., will leave today for Chicago, where she will be the guest on "Aviation Day" of Dr. Irene Behnke, aero commissioner of Chicago.

Dr. J. Fred Edmonds, of Accomac, Va., is at the Raleigh.

Mr. and Mrs. Bennie Bensick, of Shreveport, La., are at the Carlton.

Mrs. Louis Simon left by motor Thursday for Scarsdale, N. Y., where she will join Mr. and Mrs. Marryle S. Rukeyser. Together they will go to the Adirondacks, where they will spend a fortnight at Lake Placid.

Mr. and Mrs. Frank S. Bright have gone to Woods Hole, where they have taken a cottage on Buzzards Bay, where they will stay until the first of October.

Miss Ruth Oberly and Miss Portia Oberly, who have been in England since May, will join Mr. and Mrs. Bright in Woods Hole on their return to the United States in September.

Cornelius Hugh Doherty, native of Rocknell, Conn., and Miss Mary Cavanaugh, daughter of Mr. and Mrs. John Cavanaugh, of Washington, were married at a nuptial mass in St. Joseph's Catholic Church in Martinsburg, W. Va., yesterday by the Rev. Father F. P. Lackey, friend of both bride and bridegroom.

Mr. and Mrs. Julian McCarthy Little, of Rumson, N. J., will leave today for Saratoga Springs, to be the guest of Mrs. Chauncey Olcott.

Mr. Robert C. Winmill, of Warrenton, Va., with his daughters, Miss Leola Winmill, Miss Virginia Winmill, and Miss Josephine Winmill, sailed last night on the Manhattan for a four-day cruise to Bermuda.

Mr. John R. McLean, son of Mrs. Evalyn Walsh McLean, of Washington is in Newport, R. I., for a month.

Mrs. Skirvin Adams, entertained at a dinner and bridge party last evening at Beachmound, her villa at Newport, R. I., in compliment to Miss Katherine Howard, daughter of Mr. and Mrs. Henry Howard, whose marriage to Mr. Charles Townsend, of Boston, will take place today at the Berkeley Memorial Chapel.

Francis M. Hughes To Wed Bettina Llewellyn.

Mr. and Mrs. Donald Emery Beach, of Columbus, Ohio, announce the engagement of their daughter, Bettina Llewellyn, to Mr. Francis Montgomery Hughes, son of Bishop and Mrs. Edwin Holt Hughes, of Washington. Bishop Hughes is resident bishop of the Washington area of the Methodist Episcopal Church.

Miss Beach was graduated from the Madeira School and from Ohio Wesleyan University.

Mr. Hughes prepared for college at the Hotchkiss School in Connecticut and was graduated from Ohio Wesleyan University. He is a member of the senior class in law at the University of Michigan. The wedding will take place on September 16.

Senor A. Blanco, of San Sebastian, Spain, is at the Willard.

Miss Mary Fechet, daughter of Maj. and Mrs. James E. Fechet, entertained at a luncheon yesterday at the Army and Navy Country Club, in compliment to Miss Louise Carey, at whose marriage to Lieut. Joseph Edward Bastion, jr., U. S. A., on August 26, she will be a bridesmaid. The guests numbered ten.

Miss Kay Fechet, sister of the hostess, is at Langley Field, Va., making a series of visits.

The President of the University of Akron, Ohio, Mr. George F. Zook, who recently was appointed commissioner of education under the new administration, has been joined by Mrs. Zook and they are now settled in Wesley Heights, where they have taken the home of Maj. and Mrs. Patch at 4500 Klingle street.

Col. and Mrs. Henry T. Bull have returned to their apartment from California, where they visited Col. Bull's mother, Mrs. James H. Bull, and his sister, Mrs. C. H. Newhall, at Santa Barbara.

Mrs. Walter Wyatt entertained last week at luncheon in honor of Mrs. M. S. Szymczak. The guests included Senator Hattie Caraway, Mrs. Morris Sheppard, Mrs. Eugene R. Black, Mrs. George R. James, Mrs. Harvey Couch, Mrs. James F. Herson, Mrs. William F. Sheehan and Mrs. E. E. Stanley.

Mr. and Mrs. A. J. Marucchi, of Madison, N. J., expect to be in the city for several days and are at the Willard.

Mr. and Mrs. C. Walker have motored over from their home in Baltimore and are at the Carlton.

Mr. and Mrs. J. Bruce Kremer, of Montana, have come to Washington to make their home, and have taken the estate of Mr. and Mrs. Pickens on Glenbrook road in Spring Valley for the duration of their stay. Mr. Kremer is the chairman of the Democratic State committee of Montana.

Mr. and Mrs. Kremer have as their guests their son-in-law and daughter, Mr. and Mrs. H. Bingham, and their young daughter.

Anne Bolling Married To Stafford M. Wheeler.

Miss Anne Bolling, daughter of Mrs. Raynal C. Bolling, of Bolling House, Dublin road, Greenwich, was married in Paris on July 22 to Mr. Stafford Manchester Wheeler, son of Mr. and Mrs. Philip Manchester Wheeler, of Westport, Mass.

The ceremony took place in the American Church and was preceded by the customary French civil marriage, at which Mr. Theodore Marriner, Counselor of the United States Embassy there, and Dr. George W. Vincent, of the Rockefeller Foundation, were witnesses.

Those who were present at the church ceremony were the bride's mother, who will return in a fortnight to Greenwich; Mr. and Mrs. William S. Gray, also of Greenwich, and several other friends of the couple. Later there was a wedding luncheon, following which the couple left on a honeymoon by motor. They expect to return to America in September.

Bolling Field in Washington is named after the bride's father, the late Col. Bolling, who was the first American officer of his rank to be killed in the World War. At the time of his death Col. Bolling was in command of the American air forces in France.

Both the bride and the bridegroom are affiliated with prominent Boston families. Mrs. Wheeler's mother is the former Anne Philips, of Boston, and is a descendant of one of the men who gave his name to Philips Exeter Academy. Mr. William Philips, Undersecretary of State, is her brother, as is also Dr. John C. Philips, of Boston. Mrs. Andrew J. Peters, wife of a former mayor of Boston, is her sister.

Mrs. Wheeler studied at the Greenwich Academy and at the University of Chicago, and later was enrolled at the Fogg Arts Museum, at Harvard University. Mr. Wheeler attended Philips Exeter Academy and then Harvard University. At present he is enrolled in the medical school there. His grandfather was the late James Hall, one of the founders of the American Museum of Natural History, for whom one of the rooms in the structure on the Central Park West was named.

Women Riders Jump Today In Horse Show

Twelve Will Take Part in Mounting Hurdles at Rock Creek.

Interest in the first annual meet of the Rock Creek Horse Show, which will be held today, will be divided between the jmuping events, in which more than twelve women are scheduled to participate, and the steeplechases.

Women will take their mounts over the hurdles not only in the ladies' jumping class, but will compete with men in the Open Jumping and the Touch and Go Classes.

The steeplechases, which are not open to women, will be four in number, one thoroughbred and one nonthoroughbred mile race, and one thoroughbred and one nonthoroughbred three-quarter mile. The obstacles will be four-foot brush hurdles.

The saddle classes include, as well as jumpers, hack and hunters, both thoroughbred and non-thoroughbreds. The ponies will be divided into four classes.

Prizes include not only four ribbons in each class, but four silver cups for the winner of each general division. These prizes will be awarded by Dr. Benjamin Perry and Lacy Shaw.

Among the ladies who are scheduled to ride in the saddle events are Miss Evelyn Walker, Miss Maude Preece, Miss Elizabeth Jackson and Mrs. Robert Smith of Washington; Mrs. William Hill of Bethesda, Md., and Mrs. Charles Carrico, also of Bethesda.

17 Prostrated in Vienna.

Vienna, Aug. 11 (AP).—The heat wave in Central Europe caused seventeen prostrations in Vienna yesterday and seventy in Budapest. Beer consumption in the Hungarian capital reached a new record and ice factories were unable to supply the demand.

Recent Addition to Navy Set

Underwood & Underwood.

MISS LUCIE VAN DER VEER FRIEDELL, daughter of Capt. Wilhelm L. Friedell, U. S. N., and Mrs. Friedell, who have recently arrived in Washington where Capt. Friedell is stationed at the Navy Yard.

Programs in Capital Churches

Dean Bratenahl Preacher At Cathedral Evensong.

The Very Rev. G. C. F. Bratenahl, Dean of Washington, will deliver the sermon at the People's Evensong in the Great Choir and sanctuary of Washington Cathedral tomorrow at 4 p. m.

The Rev. Raymond L. Wolven will preach in the Great Choir at 10:30 a. m. tomorrow.

Other services at Washington Cathedral tomorrow will be a celebration of the Holy Communion in the Bethlehem Chapel of the Nativity at 7:30 a. m. Holy Communion is celebrated daily in Bethlehem Chapel at 7:30 a. m. and evening prayer is said daily in the Great Choir.

Dr. Coe, of Illinois, At First Congregational.

At the First Congregational Church, Tenth and G streets, northwest, Dr. Albert Buckner Coe, pastor of the First Congregational Church in Oak Park, Ill., will preach at 11 o'clock tomorrow morning on "A Creed for Our Day."

Dr. Coe is the son of the Rev. Samuel W. Coe, of Baltimore, Md., and is well known in Washington. He is a graduate of Western Maryland College and received his D. D. degree from the Yale Divinity School. For two years during the World War he was a member of the American Expeditionary Forces, serving as lieutenant of artillery in France and Germany.

Sunday morning, August 20, the Rev. Robert Wood Coe, brother of Dr. Albert Buckner Coe, will be the guest minister at First Church.

Dr. Chappell to Preach At Mt. Vernon Place M. E. South.

Mount Vernon Place Methodist Church South will have as its guest preacher tomorrow a former pastor, Dr. Clovis G. Chappell, of Birmingham, Ala. Dr. Chappell is well remembered as the pastor of this church from 1918 to 1924.

At the evening service at Mount Vernon Place Church the sermon will be preached by the Rev. Bruce Gannoway, who formerly made his home in Washington. He is the son of the late Thomas D. Gannoway and Mrs. Thomas D. Gannoway, of this city. Dr. Gannoway is the pastor of Sarah Wagg Memorial Church, West Palm Beach, Fla.

The pastor, Dr. Forney Hutchinson, is at Massanetta Springs, Va., where he is delivering addresses at the conference of the Presbyterian church.

Two Meetings Sponsored By Calvary Vaughn Class.

Lee W. Quinn, vice president in charge of religious work of the Vaughn Class of Calvary Baptist Church, announces two meetings sponsored by the class. Tuesday the monthly meeting will be held at 8 p. m. at the Central Union Mission, with the Rev. Philip G. Murray, assistant to the pastor of Calvary Baptist Church, making the address.

Tomorrow afternoon at 3 o'clock at the Blue Plains Home for Aged and Infirm of the District there will be the monthly meeting led by the Rev. William C. Blake, who is chaplain of the class. Mr. Blake will give a special address.

The regular Sunday session of the class will be at 9:30, and Linn C. Drake, the teacher, will present the lesson. Mr. Drake is the head of the Boy Scouts in the District of Columbia.

Omaha Pastor to Preach At Covenant-First Church.

The Rev. Dr. Frank A. Hosmer, pastor of the First Presbyterian Church, Omaha, will preach at the Covenant-First Presbyterian Church tomorrow morning in the absence of Dr. Albert Joseph McCartney.

The open air service held at 7 o'clock at the chapel, Thirty-sixth and Massachusetts avenue, each Sunday evening are under the leadership of the Rev. Samuel R. Allison, assistant to the minister. His subject this Sunday evening will be "The Price of Inheritence." Mr. Earl Nalls will be the soloist.

Christian Science Churches.

"Soul" is the subject of the Lesson-Sermon in all the Churches of Christ, Scientist, tomorrow. The Golden Text is from Psalm xlii:2, "My soul thirsteth for God, for the living God.' Among the citations which comprise the Lesson-Sermon is the following from the Bible: "I will bless the Lord at all times: his praise shall continually be in my mouth. My soul shall make her boast in the Lord: the humble shall hear thereof, and be glad. O magnify the Lord with me, and let us exalt his name together." (Psalm xxxiv:1-3.)

The Lesson-Sermon also includes the following passage from the Christian Science Text Book, "Science and Health with Key to the Scriptures," by Mary Baker Eddy: "Soul and Spirit being one, God and Soul are one, and this one never included in a limited mind or a limited body.

"Spirit is eternal, divine. Nothing but Spirit, Soul, can evolve Life, for Spirit is more than all else. Because Soul is immortal, it does not exist in mortality." (Page 335.)

"The Telescope of Faith," Sermon by Dr. Evans.

Dr. Albert Evans, associate minister of the New York Avenue Presbyterian Church, will have for his subject on Sunday morning "The Telescope of Faith."

Tomorrow evening at 8 o'clock the usual evening vesper hour will be conducted, with Dr. Evans delivering the meditation. This evening service also includes the singing of old Gospel hymns. At 8 o'clock on Thursday evening Dr. Evans will conduct the midweek prayer meeting.

Dr. Taylor Will Preach At Central Presbyterian.

Dr. James H. Taylor will preach tomorrow morning at the Central Presbyterian Church on "Christ in Relation to the Modern Order." Dr. Taylor will also preach at the evening service.

The Christian Endeavor Society will meet at 7 o'clock. During the summer there will be no change in the hours of the Sunday school.

METHODIST EPISCOPAL SOUTH.

MOUNT VERNON PLACE
Southern Methodism's Representative Church, Mass. ave. at 9th st. nw.
FORNEY HUTCHINSON, D. D., Pastor
11 a. m.—Dr. Clovis G. Chappell, of Birmingham, Ala.
8 p. m.—The Rev. Bruce Gannaway, of West Palm Beach, Fla.

CONGREGATIONAL.

FIRST CONGREGATIONAL CHURCH
10th and G Streets N.W.
Allen A. Stockdale, D. D., Minister.
Dr. Albert Buckner Coe, Minister, First Congregational Church, Oak Park, Ill., speaks at 11 A. M. Sunday; subject, "A Creed for Our Day." Thursday, 7:45 P. M., Mid-Week Meeting in East Parlor.

Episcopal

ST. AGNES' CHURCH
46 Que Street Northwest.
(Fla. Ave. or N. Capitol St. Cars.)
Rev. V. O. ANDERSON, Rector.
Sunday services, 7 and 11 a. m. Daily mass, 7 a. m. Evensong and intercessions, Friday, 8 p. m.

ROCK CREEK PARISH ST. PAUL'S
Rock Creek Church rd. and Webster st.
Rev. F. J. BOHANAN, D. D., Rector.
Services—8:30, 9:30, 11 a.m. and 7 p.m.

Washington Cathedral
Wisconsin and Massachusetts Avenues, and Woodley Road.
Holy Communion 7:30 a. m.
Morning Service, Holy Communion and Sermon. Preacher, Canon Wolven 10:30 a. m.
People's Evensong and Sermon. Preacher, the Dean 4:00 p. m.

Presbyterian

Church of the Pilgrims
ON THE PARKWAY
At 22d and P Sts. N.W.
Gift of the Presbyterians of the South to the Nation's Capital.
REV. ANDREW REID BIRD
Minister.
Divine worship at 11 a. m. and 8 p. m.
A CORDIAL WELCOME TO YOU.

COVENANT-FIRST
Connecticut Ave. at 18th & N Sts.
Dr. Albert Joseph McCartney
Minister
Rev. Samuel Robinson Allison
Asst. to Minister
Morning worship, 11 A. M.
REV. DR. FRANK A. HOSMER
Guest Preacher
Sunday school for all grades at 10 A.M.
Open Air Services, 7 P. M., Chapel, Mass. Ave. and 36th Street.

CENTRAL PRESBYTERIAN
Southern General Assembly
16th and Irving Sts. N.W.
Rev. James H. Taylor, D. D., Pastor.
9:30 a. m.—Sunday School.
11:00 a. m.—Morning Worship.
8:00 p. m.—Evening Worship.

NEW YORK AVENUE CHURCH
13th & H & N. Y. Ave.
Ministers
DR. JOSEPH R. SIZOO
DR. ALBERT EVANS
11:00 A. M.—
"The Telescope of Faith."
8:00 P. M.—
Evening Vesper Hour.

CHRISTIAN SCIENCE.

Christian Science
Churches of Christ, Scientist, Branches of The Mother Church,
The First Church of Christ, Scientist in Boston, Mass.
First Church of Christ, Scientist, Columbia rd. and Euclid st.
Second Church of Christ, Scientist, 111 C st. ne.
Third Church of Christ, Scientist, 13th and L sts. nw.
Fourth Church of Christ, Scientist, 16th and Meridian sts. nw.
SUBJECT:
"SOUL"
SERVICES
SUNDAY—11 a. m. to 8 p. m.
SUNDAY SCHOOL—11 a. m.
WEDNESDAY EVENING MEETINGS, 8 O'CLOCK.
READING ROOMS:
FIRST CHURCH, 730 17th st. nw. Hours, 9 to 9 (except Wednesdays, 9 to 7, and Sundays and holidays 2:30 to 5:30).
SECOND CHURCH, 111 C st. ne. Hours, 1:30 to 5:30 week days: closed Sundays and holidays.
THIRD CHURCH, Colorado Bldg., 14th and G sts. Hours, 9:30 to 9 (except Wednesdays, 9:30 to 7:30; Sundays and holidays, 2:30 to 5:30).
FOURTH CHURCH, Tivoli Bldg., 3313 14th st. Hours, 9 to 9, week days; Wednesdays, 9 to 7:30; Sundays, 2:30 to 5:30; holidays, 2:30 to 7:30.
All are welcome to attend our church services and use our reading rooms.

The Collier Inn
COLUMBIA RD. at 18th ST.
Opposite Ambassador Theatre
Air Conditioned and Cooled.
Special for
SATURDAY DINNER
5 to 8 P. M.
Smothered Steak, Mushroom Sauce—
Breaded Veal Cutlet **50c**
Our Special 65c Dinner
Roast Capon
Broiled Tenderloin Steak

Harvey's
FAMOUS RESTAURANT
1107 Connecticut Avenue
(Mayflower Hotel Block)
ELECTRICALLY AIR COOLED

HOTEL POWHATAN ROOF
Coolest and Most Beautiful in Washington
JOHN SLAUGHTER'S
TEN-PIECE ORCHESTRA
DELICIOUS TABLE D'HOTE DINNERS, $1.00 and $1.50
Served from 6:30 to 9 P. M.
No Cover Charge During Dinner Period
Supper Dancing
10 P. M.—1 A. M.
COVER WEEK DAYS 50c plus tax
SAT. & HOLIDAYS $1.00 plus tax

For Sportswear
Natural Cashmere
with brown velvet
$16.75

Without exception, one of the smartest sport frocks we have shown in months! The huge velvet bow and belt, the flared skirt and full-top sleeves are fashion points of the highest order. And here are the hat, shoes, gloves and bag we suggest wearing with it—
Brown ribbed velvet beret with grosgain bow $5
Brown suede gloves, demi-mousquetaire $3.95
Brown alligator ties $10.50
Brown 'gator handbag $5.00
Listen In—WRC 9:30 every weekday excepting Sat., Correct Time, Jelleff News
THE NEW **Jelleff's**
1216-1220 F STREET
NRA

Capital May Add Another Former First Lady to List of Notable Residents

2-Cent Stamp Back in Year, Says Official

Growing Volume of Mail Will End Danger of Deficit.

Pasadena, Calif., Aug. 11 (AP).—The volume of mail, which declined "until very recently," is now increasing steadily, Clinton B. Eilenberger, Third Assistant Postmaster General, said here today.

"It is our expectation that by next July it will be possible to return to a uniform 2-cent rate on all first class mail without danger to the Postoffice Department's financial situation," Mr. Eilenberger said in an address for delivery before the California Postmasters Association convention.

Postal savings have grown during the depression, Mr. Eilenberger said, from about $150,000,000 to more than $1,000,000,000. The number of depositors has increased from 500,000 to more than 2,000,000.

Culbertson on Bridge

769.

A Well-Bid Grand Slam.

PROBABLY one of the best examples I have yet seen of the value of the Four-Five Notrump Convention in reaching Grand Slam contracts occurred in a recent championship tournament. Although the hand in question was an absolute spread for about 15 tricks, most of the teams playing it failed to reach the contract of seven-odd due to their inability to locate all of the key cards—that is, all four Aces and the King of trumps. Through the use of the Four-Five Notrump Convention, the North player, holding but a little over three honor tricks, was able to jump from four no-trump to a grand slam.

North, dealer.
Both sides vulnerable.

North: ♠ A K 7 5 ♡ K ◇ 8 6 ♣ K Q J 9 7 4

West: ♠ 10 ♡ Q 10 9 5 ◇ K Q 10 7 4 ♣ 10 3 2

East: ♠ J 8 2 ♡ J 8 6 4 ◇ J 5 3 2 ♣ 6 5

South: ♠ Q 9 6 4 3 ♡ A 7 3 2 ◇ A 9 ♣ A 8

The bidding: (Figures after bids refer to numbered explanatory paragraphs.)

North	South
1♣	1♠
3♠(1)	4NT(2)
7♠(3)	Pass

1—North is almost strong enough to bid four Spades. However, with only a plus value in Hearts, no honors in Diamonds and lacking the Ace of Clubs, he decided to bid only three and thereby give his partner a little leeway.

2—South was definitely short of a forcing bid on the first round. However, when his partner sees fit to give a double raise to his one-Spade call, he knows a slam is probably in sight. His three Aces loom very large, and there is no better way for South to tell his partner that he holds them than by bidding four no-trump.

3—North gets the message perfectly. A four no-trump bid affirms the possession of either two Aces and the King of a bid suit or three Aces. Since North himself has both the King of Clubs and the King of Spades, he immediately knows that South has the three Aces. In addition, he knows that South in order to bid one Spade must have either five to the Queen, or, at the very worst, five to the Knave. Therefore, North can be certain that even with the worst possible holding in the South hand, a break in trumps will assure the slam; but it is more than probable that South has the Queen of Spades or a six-card suit, in which case the slam will be an absolute lay-down. His seven-spade bid is not even close and was made without a second's hesitation. The inference that he was able to make from his partner's four no-trump bid enabled him to count six Club tricks, five trump tricks and two outside Aces with only the bare possibility of a trump loser.

Although this grand slam can possibly be reached without the use of the Four No-trump Convention, it is most difficult. If South is unable to show his Aces wholesale, North will never be able to contract for the grand slam safely because there is the very strong danger that South, no matter how strong his bidding may be, will have the King-Queen of Diamonds instead of the Ace.

(Copyright, 1933.)

Public Marriage Planned at Fair

Culpeper, Va., Aug. 11 (Spl.).—September 15 and 16 are the dates announced for the open-air carnival at the fair grounds, to be held jointly by the Culpeper Volunteer Fire Company, the Culpeper Post of the American Legion and the Municipal Band, assisted by their auxiliaries.

Featuring the carnival will be a public marriage of some local couple to be selected by a board of judges from the applications filed with the manager, J. H. Newhouse, on or before September 1.

The wedding ceremony will take place on the grounds, and the couple will be given a free trip to the Century of Progress Exposition, in Chicago, as a wedding gift from the carnival committee, in addition to many valuable presents from local business firms.

Mrs. Coolidge May Take Up Winter Home Here; Make Trio of Presidents' Widows

Long List of Former White House Mistresses Lived in Washington.

Dolly Madison Set Precedent for Return; Held "Court" Many Years.

By Elisabeth E. Poe.

Washingtonians returning from New England holidays bring the welcome news that Mrs. Calvin Coolidge, widow of the late President, is planning to spend part of next winter in the National Capital.

Mrs. Coolidge left a real impression on the social life here. Her return, even for a part of each year, not only will be in keeping with the traditions of a Washington residence for presidential widows, but will add another outstanding personality to the growing number of national notables who make their homes here and find it the most fascinating spot in the country.

Mrs. Coolidge, should she carry out her intention and take up a Washington residence, will be the third of a trio of presidential widows now living in Washington. The other women are Mrs. William Howard Taft and Mrs. Woodrow Wilson, second wife of the great World War President.

While not a widow, of course, Washington cherishes the hope that Mrs. Hoover may visit the Capital some time in the coming year. As a householder with an imposing menage on S street, now occupied by Senator Walcott, it is natural that Mrs. Hoover might return here for a time, even though the former President does not leave the classic precincts of Palo Alto, hard by Leland Stanford, the Hoover's alma mater.

Mrs. Roosevelt, Sr., Infrequent Visitor.

Strange to say, more than 25 years elapsed between the March day in 1909 when Mrs. Theodore Roosevelt, sr., looked out on Washington through blinding snow on Taft's inauguration to the day in August, 1932, when she came to the National Capital as the guest of President and Mrs. Hoover for the notification of his renomination as the candidate of the Republican party for the Presidency.

Since leaving the White House in 1909, and the subsequent death of Theodore Roosevelt in 1919, Mrs. Roosevelt has become an inveterate globe trotter. Last year she visited her son, Theodore Roosevelt, when he was governor-general of the Philippines, and extended her travels afterward to China and Japan.

Always gracious and elegant in the best sense of that word, Mrs. Roosevelt sets a high example for other retired First Ladies of the Land. Last week she celebrated her seventy-second birthday at Oyster Bay, surrounded by mementoes of her husband's valor and fame.

Dolly Madison Set Precedent.

It was at the opening of the nineteenth century that vivacious Dolly Madison, the most glamorous of all White House chatelaines, set the precedent of returning to Washington on the part of former mistresses of the Executive Mansion.

After the death of James Madison at Montpelier, ripe in years and honors, Dolly longed for the cosmopolitan life and her multitude of friends in Washington. She came here at the age of 65 and occupied what is now the Cosmos Club on Lafayette Square.

There Dolly held court in her faded velvet gown and high turban as poverty crept upon her. It was a second White House and although Dolly had to wear the same black velvet gown for state occasions for nearly a score of years, no one thought of her clothes. The great and good clamored for invitations to her afternoon teas.

Underwood & Underwood. Harris & Ewing.

Mrs. Grace Goodhue Coolidge, wife of the late President, may join Edith Bolling Galt Wilson, wife of Woodrow Wilson, and Mrs. William Howard Taft, widow of the former President and Chief Justice, as a resident of Washington this winter. Mrs. Coolidge, upper left; Mrs. Wilson, lower left, and Mrs. Taft, lower right, are following a precedent set by Dolly Madison, upper right, who, as widow of her former President husband, held unofficial court across the street from Lafayette Park for several years.

In charm and gayety she was still Queen Dolly. White-haired, she still reigned over the Capital, giving help to others when she could, and, with brave serenity, receiving help. None dared censure, in her hearing, the son whose extravagances had forced her into dependency upon Congress.

For 17 years, until she was 82, she reigned over Washington society.

When she died the day of her funeral was made a public holiday in order that all Washington could attend her funeral at historic St. John's Church, Lafayette Square, just across the street from her home. It was in 1849.

Democratic in Habits.

Both Mrs. Taft and Mrs. Woodrow Wilson are democratic in their habits. They often choose the street car as their mode of conveyance.

The writer was on a Connecticut avenue street car one day when she saw Mrs. Wilson hanging gallantly to a strap in the crowded car. She insisted, of course, that they change places.

The woman, who was willing to cling to a strap, who had been entertained by queens, and whose portrait is with the gracious group of First Ladies in the White House, confessed that she often rode in street cars when her chauffeur was out of town or ill, as at that time.

Mrs. Taft is a first-nighter, so to speak, at all the musical events in Washington. A devotee of music, it has been her one solace since the death of the Chief Justice and former President.

Her spacious home in Wyoming avenue is always glad and gay with the presence of grandchildren.

Mrs. Taft, like Mrs. Wilson, is a popular dinner and luncheon guest. Incidentally neither of these ladies worry us in the least over precedence or where she is to be seated.

With Mrs. Coolidge, there are six women now living who have presided over the White House—Mrs. Theodore Roosevelt, sr., Mrs. William Howard Taft, Mrs. Woodrow Wilson, Mrs. Thomas J. Preston, who was Mrs. Grover Cleveland, and Mrs. Herbert Hoover.

Nira Step

Associated Press Photo.

Miss Mildred Adams, of Birmingham, and Tom Reilly, of Syracuse, N. Y., give a preview of a new dance, the Nira, at the annual convention of Dancing Masters of America in New York. After the new dance was inaugurated the association adopted the NRA blanket code.

Oil Massages Stop Wrinkles Caused by Sun

Beauty Expert Advises Use of Gloves to Protect Hands in Summer.

By Elsie Pierce.

In the "good old summer time" it is so much easier to keep the hands soft and smooth than at any other season.

No cold, biting winds to chap the skin, make the hands red and rough. In fact, with the warm weather causing the oil glands to function more rapidly, this very oil nourishes the skin, keeping it free from any coarseness or wrinkling.

In spite of all that, a great many women find that at the end of the summer their hands present a far from attractive appearance.

Roughness, discoloration, hard corners, callous spots, rough, broken cuticle, hangnails are there to mar the beauty of the hands. And all these definite signs of neglect do not add any to the peace of mind of the owner.

Too Much Sun Drying.

The hands can be burned by too much sunning. Constant exposure exhausts the natural oils of hands and nails. The nails may become brittle and begin to break. The cuticle becomes jagged.

If the hands are constantly exposed to the sun, they should have oil and more oil—olive oil or odorless castor oil or lanolin or cocoa butter or any similar cream rich in oil—to replace the natural oils exhausted by exposure.

A daily massage at bedtime with a heavy cream is an excellent preventive measure. Even if the hands don't seem to need it, this massage will keep the skin soft and smooth, warding off coarseness, a heavy, leathery look or hand wrinkles.

These are as definitely signs of age, by the way, as facial wrinkles. Give the nails their nightly warm oil soaking right through the summer, too. Keep the cuticle pushed back, gently but firmly, with towel and orange stick.

Gloves for Sports.

To avoid the callous spots that usually follow in the wake of a round of golf or a set of tennis, an hour's rowing or similar sports, give the hands a generous creaming and massage beforehand to keep the skin soft.

And wear gloves for sports. Soft chamois gloves or thin fabric gloves with the tops or the fingers cut off make excellent sports gloves. An old pair that has been laundered several times and is soft and pliable will not be bulky and at the same time will protect the hands from callous spots and coarsening.

For Hand Care the Year Through—my hand bulletins will hand you beauty. Send self-addressed, stamped envelope with your request.

(Copyright, 1933.)

—What's in Fashion?—

Occasional Table in Decorative Design Necessary for a Complete Living Room

Directed by Amos Parrish.

Remember the old-time "sitting room" with a large table in the middle of the floor holding the lamp around which the family grouped?

Such a good-sized occasional table is important in the modern living room, too. Though it occupies a more modest place against the wall.

In the living room, that is also a dining room, such a table is, of course, a necessity. And most women find that the drop-leaf kind is most suitable.

The butterfly table at the bottom in the illustration is graceful and very practical. It's in maple, with stretchers.

And it can open up wide enough to serve six for dinner, or drop its leaves and take a convenient place against the wall or behind the sofa.

Duncan Phyfe Table.

If you want a mahogany or walnut drop-leaf table you'll probably like the Duncan Phyfe type. This has an out-of-the-way column base and four metal-tipped spread legs. It fits into any room with eighteenth century English or Federal American furnishings. Or it might even be used with simple French or Queen Anne things.

The Molly Pitcher is another good drop-leaf type . . . having four shaped legs with claw and ball feet. This table, too, goes with many of the popular period furnishings.

Drum-Top Table.

But if you haven't the eating problem to consider, drop leaves are not necessary. That drum table at the center of the illustration is one of the best remedies we know of for a dull corner.

Put a lamp and a few books on it, or a bowl of flowers—pull up a couple of chairs—and you'll discover you've made a charming group in your living room. Or you might put it before a group of windows—an admirable show place for its lovely silhouette.

The sofa table at the top in the illustration is labeled eighteenth century English by its curved legs and general proportions. Which makes it a good companion for Duncan Phyfe and other Federal-American furniture. Its shape fits it for use behind a sofa. But it's been known to break a long, awkward wall space effectively, holding a pair of lamps.

The permanent game table is another type that's now seen in many planned-for-comfort living rooms. It has four solid legs which don't collapse under it. And it's all dressed up like a good little girl to stay in the living room. These game tables come in period designs and in mahogany, walnut or painted finish.

Leaflet on Lounge Furniture.

And while we're talking about living rooms, we'd like to mention again our leaflet, which takes apart lounge furniture, and shows you the construction and what good points to look for when you're buying. If you'd like this leaflet, send the coupon as instructed.

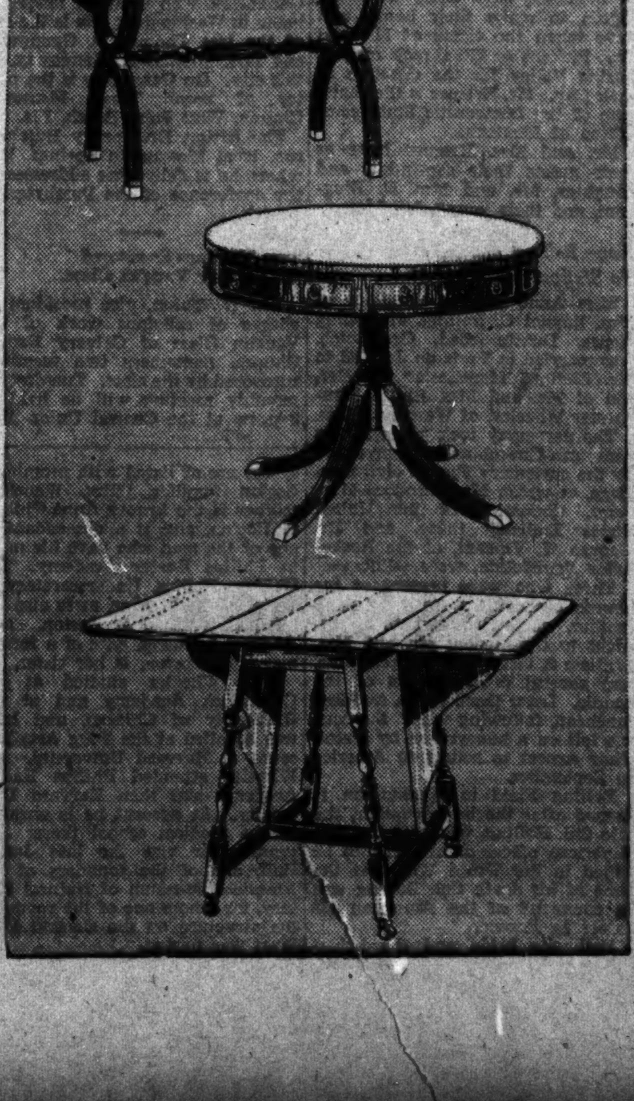

Amos Parrish,
The Washington Post Fashion Bureau, 500 Fifth Avenue, N. Y.

I inclose stamped, addressed, return envelope and a loose 3-cent stamp. Please send me your leaflet on "How to Be Sure of Good Lounge Furniture Construction."

Name ....

Street ....

City ....

State ....

(Copyright, 1933.)

Monday: The new fall silhouette is easier fitting.

Swedish Feminist Differs With Mrs. Roosevelt's Views

Post Staff Photo.

ANNA LENAH ELGSTROM, militant leader of Swedish women, who is visiting Washington in the course of an American visit to get material for a book for the Swedish schools.

Anna Elgstrom Demands Women's Rights Without Government Aid.

By Frances Mangum.

A militant leader of Swedish women in their fight for equal rights with men looked the situation over in the Nation's Capital yesterday and decided Mrs. Roosevelt is approaching the problem from the wrong angle.

Mrs. Anna Lenah Elgstrom, authoress, lecturer and journalist, of Sweden, representing her country's paper, the Social Democrat, in this country, believes that women may secure equal rights with men without the protective legislation urged by Mrs. Roosevelt.

She was seated in the rose garden of the National Woman's Party headquarters, 144 B street northeast, underneath the shade of a tall elm. Her chic blue hat with red, white and blue pompons, went well with her dark blue and white polka-dot traveling suit.

She adjusted the monocle over her right eye. "Yes," she said, "I saw Mrs. Roosevelt. It wasn't easy. My embassy tried to arrange an interview, but they could not. I took matters into my own hands.

"She was very charming, and very busy. I have a great respect for her mental capabilities and her endeavors for the women of her country. But," she tapped the table emphatically, "I can not agree with her regarding protective legislation for women!"

Decries Legislation.

"We are struggling for women's rights. We want them to have equal advantages with men, but a legislative order that would restrict their hours and prohibit their work in certain fields would be a step in retrogression.

"They would become wards of the government instead of the independent factors they should be. I take my stand with the Open Door International. Women must have economic independence equal to men!"

She paused a moment as she removed her monocle and polished it with her monogrammed linen handkerchief. "Not inferior, not superior," she continued, "but equal!"

"After women won the vote a great many of them thought the battle was theirs. But far from it. It had just begun. The vote is their weapon with which to fight. And fight they must, for their rights, for social equalities, for labor, and for peace!"

Mrs. Elgstrom leaned back in her chair and gazed into the distance. "We are worried in Europe because we fear war. One never knows."

Unity for Power.

Her face lighted with an enthusiastic smile. "It is up to the women of the world, not the women of Sweden or America—ah," she said, "you Americans must learn that it is better to work together. Your parties here, your labor parties, your women's parties, are not sufficiently united. In Sweden we have proved that with unity goes strength, and with strength, power.

"We are working very hard there. So much yet to be done! In our national Parliament there are only six or seven women. But there will be more," she added, confidently. "Despite the capabilities of the teachers, women in the universities are paid considerably less than men.

"We will work, work very hard. Before long it will be O. K.," she finished smilingly.

Mrs. Elgstrom is in America on a fellowship from the American-Scandinavian Foundation in order to amass material for a book on modern American literature for the Swedish schools.

"I have been a medium in my country for arousing interest in several of your writers. H. L. Mencken, for instance. My people, they think he is very funny."

She has written the prefaces and supervised the translations to both Mencken's and James Branch Cabell's works into Swedish.

One of her own works, "The Ant's Hill," has been translated into English and turned into a scenario. Before she leaves this country in October she will go to Hollywood to see about its production.

Stuffed Tomatoes.

4 tomatoes
¼ cup diced cucumbers
1 cup cooked peas
2 tablespoons chopped onions
2 tablespoons chopped sweet pickles
¼ teaspoon salt
¼ teaspoon paprika
½ cup mayonnaise

Peel tomatoes. Store in ice box until serving time. Mix cucumbers, peas, onions, pickles, salt and paprika. Store in ice box.

When ready to be served, with spoon scoop out part of tomatoes. Mix 2 tablespoons of mayonnaise with vegetable mixture and stuff tomato cases. Serve in lettuce and surround with remaining mayonnaise.

D.C. Woman Called Double for Queen

Speaking of facial resemblances, there is a Washington woman who bears a striking likeness to Queen Mary of England. The authority for this belief is none other than the genial and charming H. R. H. David, et al, Prince of Wales and heir to the British crown.

In 1919, "his happy highness," as someone dubbed him, visited the United States to bring the thanks of his father for the aid given the allies during the World War. Washington welcomed the prince with open arms, so to speak, and among the other fetes was a grand reception at the old British Embassy, now one of Washington's vanished landmarks. The flower of Washington society was gathered there to greet him.

In came Miss Mabel Boardman, Red Cross worker, inner circleite, an impressive figure always. The prince caught one glimpse, then turned around and clutched the arm of his personal aid, Sir Lionel Halsey:

"Great heavens! Lionel! he whispered, "there's mamma!"

Ritchie Troops "Try" Recruits In Camp Court

G. U. Professor Presides at Mock Marriage; Rain Again Ignored.

Camp Albert C. Ritchie, Cascade, Md., Aug. 11 (Spl.).—Although adverse weather conditions early this morning forced the National Guardsmen encamped here to remain indoors, training continued under a rainy day schedule. Later conditions improved, and the regular schedule was put into force.

The Headquarters detachment, Twenty-ninth Division, of Washington, and the division staff, assisted by the staff and headquarters companies of the Fifty-fourth and Fifty-eighth brigade, of Maryland, and the Ninety-first brigade of Virginia, completed the theoretical war in progress east of Gettysburg, gaining the division objective which was to drive the Red Army back across the Susquehanna River.

Tomorrow morning a critique will be held in which all difficulties encountered during the exercise will be discussed.

Engineers Attend Lectures.

The 121st Engineer Regiment, scheduled for field training, remained in quarters during the morning studying engineering principles and attending lectures on the various phases of army engineering. This afternoon Companies D, E, and F, went to the rifle range to fire for the record.

Those who qualified and their ratings are as follows: Company D, Donald M. Harding and Robert Marino, marksmen; Company E, Charles W. Fletcher and Alexander Goodowitz, expert, and Pulaski E. Battle, Joseph H. Goodowitz and Edwin W. Cowherd, marksmen; Company F, Edward C. Kluge, marksmen. W. K. Knight, James E. Ryan and Melvin W. Widmeyer, all of Company F, qualified with the automatic rifle.

A battalion parade by the first battalion, Maj. Ralph Childs commanding, was staged at retreat.

Kangaroo Court Organized.

This evening a kangaroo court was held by Company F. Officers of the court were: Adam G. Moulton, judge; Harold F. Melick, prosecuting attorney; Robert D. Moore, defense attorney; George W. Hofman, bailiff; Edward C. Kluge, marshal, and William B. Courtney, forman of the jury.

The prisoners on trial, who were all recruits enlisted during the past year, were Meron E. Collins, Donald R. King, Richard H. Macomber, James E. Ryan, Charles M. Stone, Melvin W. Widmeyer, Francis E. Beighey, Edwin F. Black, George H. Carter, William A. Canover, Daniel C. Cornwell, James H. Diehelt, Henry B. Doleman, Charles B. Gates, John S. Hunter, John R. Lee, Albert McNichols, Harry T. Richardson, Lawrence Rucker, Ralph W. Seay, Bernard L. Shelton, William L. Thomas, Lawrence W. Tippett, Francis H. Vroom, John W. Whalen and George W. Whalen.

NO ADVANCE IN PRICES
On Refrigerators
Washing Machines
Ironers
National Electrical Supply Company
1330 N. Y. Ave. NA. 6800

P. J. Nee Co.
FINE FURNITURE
Seventh Street at H
A Very Important Occasional Table

THE ENGLISH SWING LEG TABLE
$24.50
In Genuine Mahogany
This very beautiful piece has every feature needed in a double purpose table. It's large enough to seat six at dinner and yet it folds up so gracefully against the wall that it is never in the way.

Four Corners of World Contribute Delicious Foodstuffs

New Freezing System Aids Menu Makers

CosmopolitanDining Room Is Attractive Contrast to Work-a-Day World.

By Ann Davis.

Make the four corners of the world your market place.

Buy your poultry from Texas, steaks from Montana, strawberries from Florida, peas from Oregon, mushrooms from Pennsylvania, or any other meat, fruit, or vegetable from the region which produces the best. Serve these fresh on your table no more touched by time than an hour after they were selected.

It's hard to believe, but it's true indeed. Science has again achieved the seemingly impossible. More than one hundred varieties of foodstuffs are specially processed by a quick freezing method that simply arrests the progress of time in its effects on the products.

These foods have banished seasons. Raspberries are as fresh and delicious in December as in July. Oysters may be eaten with perfect safety throughout the summer months.

What a boon, what a saving to the housekeeper! You may go to the phone, call the grocer (we'll tell you who he is) and order your whole dinner. When it comes there's no bother. Each item is ready for the stove. No clipping and trimming of meats, no sorting and picking over the vegetables, and no doubt about the tastiness and perfection of any course.

Jasmine Tea.

Tea with a flowery flavor tempts. Blame it on the jasmin. Not contented with being pretty to look at and fragrant besides, it must needs join hands with tea, and claim an extraordinary taste. Medium jar, 35 cents.

Arabia, Spain and Mexico, all rolled into one—five minutes from F street. When you're down town shopping and noon finds you with weary feet, stroll over to New York avenue, climb a short flight of stairs and find yourself in a world transformed. You may sit in a low lighted room, in the midst of palms and imagine yourself in a caliph's palace. Overhead a high ceiling, with lights like twinkling stars in a field of blue. On each side adobe walls and mysterious grated windows.

Or if you prefer a Mayan atmosphere, have your luncheon in a small Mexican room, whose walls are striking with bas relief Aztec figures and ancient symbols. The windows are squarely cut, following the true architecture of the period. The concert trio, entertaining you with tangoes and rumbas while you dine, plays in an ornate Moorish room. The walls and ceilings are fantastically cut in lacy frescoes. Along one side Byzantine arches open out on to a desert scene, illuminated with mellow lights, ranging from the deepest purple to the faintest bluish green.

On the other hand, if the shopper is from way down South in Dixie there's a place in the heart of town which can gratify her most Southern whim. Hot spoon bread, literally swimming in butter, takes you back to the days when. And corn sticks like Auntie whoever you had at your house used to make.

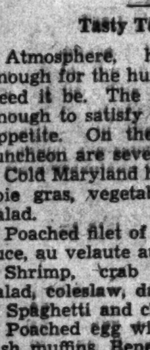

During luncheon, look what's passed around! Piping hot biscuits! Help yourself.

Believe it or not (apologies to Mr. Ripley) they serve a fried chicken dinner, with mash potatoes, slaw, tomatoes, string beans and toast—for 25 cents!

Southern cooking, in a cool place. Don't miss it!

Tasty Tempters.

Atmosphere, however, is not enough for the hungry shopper. Nor need it be. The menu is tempting enough to satisfy the most contrary appetite. On the 55-cent special luncheon are several tempters:

Cold Maryland ham and terrine of foie gras, vegetables and potato salad.

Poached filet of flounder with lettuce, au velaute au gratin.

Shrimp, crab flake and celery salad, coleslaw, dressing.

Spaghetti and chile mac.

Poached egg with ham and English muffins, Benedict.

French vegetable salad with egg, tomato, and Russian dressing.

Fruit salad with alligator pears, mayonnaise.

Any of these with a choice of tea, coffee or milk.

High above the city street, on the tenth floor of a large hotel is an inside garden, a delightful rendezvous for diners. A wisteria arbor over the entrance arch—at the far end of the room a rose trellis with lilac bushes on either side—green trees against the walls—gladioli at each window—ferns and palms around the orchestra stand—Hawaiian music—smartly dressed diners—an atmosphere of cool and comfort. Every day a different menu, designed to suit a wide variety of tastes.

Call Ann Davis, of the Woman's Department of The Washington Post, National 4205, Extension 66, for further information. Or write, inclosing a stamped, addressed envelope.

Melons in Gelatine Vary Dessert Menu

Large Quantities of Very Good Quality Honeydew Melons on Market.

The flavor of the fine supply of cantaloupes and honeydew melons now on the market here makes all dishes utilizing this product worth considering at this time.

Besides being delicious chilled, portions of the melons may be used in various salads. One of the best combines melon balls in gelatin.

The recipe for this calls for one package of lime gelatin, one pint of warm water, one and one-half cups of cantaloupe or honeydew melon, cut in one-half-inch balls.

The first step in the preparation of this salad is to dissolve the lime gelatin in warm water. Then chill it. When slightly thickened, fold in melon balls. Turn into individual molds. Then chill until firm.

The salad should be unmolded on crisp lettuce and garnished with mayonnaise, or served plain as dessert.

It is advisable to use only firm, ripe, sweet melon. The salad made with these quantities serves six.

Cupid Scores At Meetings

Cupid finds conventions a happy hunting ground, as many a pair can attest.

Hardly a national gathering or convention goes by that a romance does not follow.

Miss Elsie Hill, who in private life is Mrs. M. Leavitt, wife of a Yale professor, met her husband as a result of a woman's party convention here.

Miss Hill met him while pleading for contributions. Clad in white, bronze hair a halo about her face, she made her speech.

A young man stood up in the audience and said:

"I'll give a hundred dollars—if you'll come here and get it."

Miss Hill got the hundred—and a husband.

Delicious Melons in Gelatin Salad

Combination of melon and gelatin makes delightful dish which may be served either as a salad or dessert. Unusually good flavor of melons at this time makes this a pleasant addition to summer-day menu.

Prize Winner Sends Recipe For Hot Bread

Sally Lunn Different From Ordinary Biscuits or Corn Breads.

A suggestion for this prize contest came with the winning entry this week when Mrs. Fay H. Callahan, of 1759 Eculid street northwest, sent with her recipe for Virginia sally lunn the following note:

"I am sending you an old family recipe for a delicious type of hot bread that has been undeservedly neglected for years. It is entirely different from the usual biscuits, rolls and corn breads, and is so easy to make that it is practically failure-proof. Serve it hot with plenty of butter and the family will greet it with cheers."

Mrs. Callahan has given the keynote for interesting entries. Search your family recipe books for old directions that have stood the test of time and enter them in this weekly contest. Five dollars is awarded each week for the best recipe received during the previous week. Be sure and name some advertiser where the ingredients of the recipe may be secured.

The prize-winning recipe is as follows:

Virginia Sally Luhn.

2 cups of Washington flour, plain
1½ cups of milk
2 eggs
2 tablespoons sugar
½ teaspoon salt
½ teaspoon grated nutmeg
2 tablespoons melted shortening
4 level teaspoons baking powder

Mix the flour, salt, sugar and nutmeg. Add the milk and stir until smooth. Add the well beaten eggs, then the melted shortening, last the baking powder. Pour into a well-greased tube pan and bake 30 minutes in a moderate oven. Serve hot as a bread for dinner with plenty of butter.

Cucumber Combinations Appeal to Salad Makers

By Ann Barrett.

Get your cucumbers long and thin and green. Ice them thoroughly. Then when you bite into those snapping-crisp slices one of these hot August days, you'll have a new respect for that famous phrase, "cool as a cucumber." In fact, the green skin of a cucumber is so cool just to look at, I hate to peel it off. And the way this green skin blends into all kinds of salads is practically the making of them.

Here's one, for example, that I had the other night. A favorite of Anita Page, screen star. Paper-thin slices of cucumber and radish with sprigs of watercress and slivers of canned pineapple (well drained before adding to salad.) All this tossed in just enough French dressing to give it a shimmer. And the French dressing hinting of garlic.

A-1 Cucumber Combinations.

Garlic with pineapple? Oh, well, if you don't like garlic——. But where you have cucumber, flavor really demands that you have some member of the onion family, too. For onion is to cucumber what the left glove is to the right. So is freshly ground pepper. If you haven't one of those famous little hand mills for grinding your pepper to order, mash some whole black peppers up fine with your rolling pin or wooden potato masher. It's not so hard as it sounds. And how the flavor will repay you!

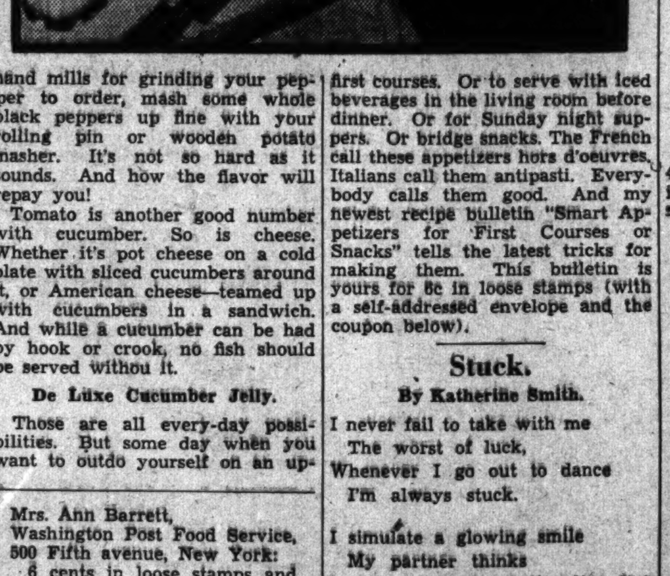

Tomato is another good number with cucumber. So is cheese. Whether it's pot cheese on a cold plate with sliced cucumbers around it, or American cheese—teamed up with cucumbers in a sandwich. And while a cucumber can be had by hook or crook, no fish should be served without it.

De Luxe Cucumber Jelly.

Those are all every-day possibilities. But some day when you want to outdo yourself on an uppety-up summer salad, here's what—and how!

Take two nice, medium-sized cucumbers and pare them. From one cucumber cut a slice 1 inch thick. Cut this into flake-like bits, put these in salt water and set at once in refrigerator. Then grate all the remaining cucumber and add to it ½ tablespoon vinegar, 1 teaspoon Worcestershire sauce, ¼ teaspoon salt, a few grains of cayenne pepper, 1 teaspoon minced onion, a drop of tabasco and 2 cups boiling water. Let stand till cold. Strain through cheesecloth. Next add 2 tablespoons gelatin (first soaked in 4 tablespoons cold water, then dissolve over hot water) and a few drops of green coloring. Pour this mixture into a ring mold and let chill and set.

Meanwhile whip ½ cup cream and add 1 teaspoon minced chive or green onion top, a drop or two of onion juice and ¼ teaspoon salt. Then drain and dry the flaked cucumber and combine with this mixture. Finally unmold the jelly ring on a platter and fill the center with the cream mixture.

Send for More Recipes.

Cucumbers—not only fresh, but pickled—play an important part in the making of various appetizers that are now so smart to serve as first courses. Or to serve with iced beverages in the living room before dinner. Or for Sunday night suppers. Or bridge snacks. The French call these appetizers hors d'oeuvres. Italians call them antipasti. Everybody calls them good. And my newest recipe bulletin "Smart Appetizers for First Courses or Snacks" tells the latest tricks for making them. This bulletin is yours for 6c in loose stamps (with a self-addressed envelope and the coupon below).

Mrs. Ann Barrett,
Washington Post Food Service,
500 Fifth avenue, New York:

6 cents in loose stamps and self-addressed envelope enclosed. Please send me your latest bulletin, "Smart Appetizers for First Courses or Snacks."

Name ....

Street ....

City ....

State ....

Stuck.

By Katherine Smith.

I never fail to take with me
The worst of luck,
Whenever I go out to dance
I'm always stuck.

I simulate a glowing smile
My partner thinks
I mean it, while the stag line gets
My frantic winks.

Why do I always get the man
Who's full of pep,
And wants to bounce and jerk around
Out of step?

I hope that there's a nice warm place
Below for those
Torturers of Terpsichore
Who smash my toes.

'Thank-You' Is Hard Letter For Children

Acknowledgment of Gifts Important Lesson for Children to Learn.

By Alice Clarissa Richmond.

There is always the question of "thank-you" letters that your children fail to write.

An aunt or cousin sends a present, and some weeks afterward remarks coldly or bitingly, according to temperament, "I sent Sarah a little gift a while ago. Did she receive it? I have had no word of thanks."

You know that Sarah was told to write, maybe you remember seeing her set about doing it, but in the face of the statement that she has not, you are speechless.

Should Make Allowances.

Of course, people should realize that children forget and are careless. But they do not, and neither will the world later on, so for Sarah's own sake she must be taught at least to acknowledge gifts.

There is generally a real distaste for thank-you letters among children which has first to be broken down. The only treatment I know of for that is the plain statement of fact: "They took time and trouble about choosing and sending you a present, and the least you can do in return is to write a note of thanks."

Easy to Postpone.

Generally the child sees the reasonable of this, and goes so far as to agree that the letter must be written. But the actual writing and sending is more difficult, and constant vigilance is needed to see that the letter once written is not laid aside to be found months later when its value is gone.

It takes years of training to accustom a child to this very commonplace of etiquette, because the effort to write letters is very great to one who has newly acquired the art of writing. But the reward is great when in their teens they suddenly assume the responsibility themselves, and you can once more meet relatives without fear and embarrassment in your soul.

Peach Jam.

6 cups peeled peaches
4 cups sugar
2 teaspoons cinnamon
1 teaspoon cloves
½ teaspoon nutmeg
1-8 teaspoon salt

Mix ingredients and boil slowly 40 minutes. Stir frequently. Pour into sterilized jars and seal.

The Family Marketer

Housewives May Save Money by Working Out Skeleton Menu for Week; Many Good-Quality Vegetables Available; Chuck Roast Inexpensive.

By Hoyt Barnett.

Housewives have an opportunity to approach the problem of "what food to buy today" with the attitude of a professional purchasing agent working for a corporation.

Unless a woman is taking this attitude she will not be getting for her family the greatest possible food values for her food dollars.

For example, on Saturday, when a wide variety of produce is featured in retail stores and in public market for her convenience, she can afford to spend several hours working out a skeleton menu for the coming week.

Any one wishing assistance in developing such a menu may secure, without cost, a food memorandum for the following week by writing a letter to the Family Marketer, The Washington Post.

Peaches and Cantaloupes Good.

In view of the fact that both peaches and cantaloupes are of good quality and relatively inexpensive, serve them several times during the coming week. They are good either for breakfast or as dessert at dinner.

Beans, both string and lima, are selling at extremely low prices. It is the same way with corn.

In the meat lines, veal is inexpensive. If cool weather continues through today, buy a good-sized chuck roast. Not only will such a roast be good for Sunday, but an ingenious woman can plan ways to utilize left-over portions at subsequent meals.

While on the subject of chuck roast, it should be mentioned that it takes no more work to roast a 5 or 6 pound piece of meat than a smaller cut. And as far as chuck roast is concerned it is one of the less expensive pieces of beef and at the same time one of the best from a nutritive standpoint.

Other Meats Available.

Other economical cuts of meat are boneless shoulder roast of lamb, boneless breast of veal and leg of lamb.

Lamb chops, although somewhat a warm evening and are easily prea warm evening are are easliy prepared. The quality of lamb chops now being sold here is very good.

There is a good supply of poultry available to the week-end shopper. Friers are selling from 25 to 30 cents a pound, depending upon quality. Broilers are the same price.

As a general rule housewives rush various seasons. They start buying corn-on-the-cob as soon as it comes in from Texas. They pay 25 cents for three ears.

By the time local corn is available at a price of three ears for 10 cents, as it is now, they are tired of corn. They then turn to some other product which is just coming in from some distant point and selling at a higher price than will be charged for a better grade of the same product when it starts to come in from nearby farms.

A careful study of what is new in produce, and where it comes from, makes possible the judicious selection of vegetables and fruits so that the family may be supplied with the best quality at the lowest prices.

Squash, tomatoes, cucumbers, carrots and beets are in season now, and production is high at nearby points.

Peaches Just "Fair."

Retail merchants here say the best of the Virginia peach crop is being shipped North, where higher prices are being paid. The housewives shouldn't let this worry them.

Some Elbertas are selling in the public markets at 5 cents a pound. Others sell at $2 a bushel. About 20 quarts may be canned from a bushel of this size. Figure it out for yourself.

Some Bartlett pears are coming in from California. Within a few weeks shipments will be in from Medford, Oreg

Retail Food Prices.

Eggs—Government inspected, 29 to 30 cents; extras, 24 to 26 cents; loose, mediums, 22 cents.

Butter—Prints, 31 to 33 cents; tubs, 29 to 31 cents.

Poultry—Broilers, 25 to 30 cents; fryers, 25 to 30 cents per lb.; young baking chickens, 26 to 30 cents per lb.; heavy, hens, 22 to 25 per lb., medium, hens, 29 to 31 cents per lb.; light hens, 19 to 21 cents per lb.

Potatoes, 3½ to 4½ cents per lb.

Peaches, 15 to 20 cents per 2½-lb. basket.

Cantaloupes, 10 cents each.

Corn, 10 cents for three ears.

Peas (California), 10 cents per lb.

Lima beans (shelled), 25 cents a quart.

Write to the Family Marketer, Washington Post, for suggested menu arrangement, utilizing produce in season.

If You Want to Be Sure When You Bake Use

Washington FLOUR

It is the real family flour—the flour that will perform perfectly with your kitchen facilities and meet every requirement of your personal recipes.

Plain Washington Flour for all purposes.

Self-Rising Washington Flour—to be used without baking powder—for biscuits, waffles, shortcakes, doughnuts, muffins, pastries, etc.

Guaranteed to give satisfaction or the purchase price will be refunded.

Both PLAIN WASHINGTON FLOUR and SELF-RISING WASHINGTON FLOUR are for sale by ALL grocers, delicatessens, markets and chain stores in all sizes from 2-lb. sacks up.

Wilkins-Rogers Milling Co.
WASHINGTON, D. C.

CUP-TESTED
DOUBLE "ROASTED"
"MESCO" COFFEE
35¢ A POUND
PHONE FOR "MESCO COFFEE" DELIVERED TO YOUR HOME THE SAME DAY IT IS ROASTED
Phones NATIONAL 7601 2706
M·E·SWING CO.
1013 E STREET

FOR YOUR HEALTH'S SAKE
FUSSELL'S Real Cream
ICE CREAM
Since 1851

JOS. PHILLIPS
The ORIGINAL
ALL PORK SAUSAGE
At Your Favorite Grocers . . .
25¢ A POUND

POST WANT ADS PAY

LOW PRICE LEADERS — SANITARY GROCERY CO. — WHERE QUALITY COUNTS
Also Owning and Operating
PIGGLY WIGGLY
These Prices Prevail in Washington and Vicinity

LIBBY'S or SEALECT MILK	3 tall cans	17c
LIPTON'S TEA	¼-lb. pkg. 18c	½-lb. pkg. 35c
LIBBY'S CRUSHED PINEAPPLE	3 No. 1 cans	25c
DIAMOND HEAD PINEAPPLE JUICE	2 No. 2 cans	19c
LIBBY'S DEVILED HAM	2 cans	19c
MORTON'S SALT	2 pkgs.	13c
BAB-O	2 cans	21c
King Oscar Sardines	3 cans	25c
Crown Brand Sardines	4 cans	25c
CAMAY SOAP	10 cakes	45c
IVORY SOAP	10 med. cakes	45c

Above Prices in Effect Until Tonight's Closing

LAND O' LAKES BUTTER	lb.	31c
JUMBO ROLL BUTTER	2 lbs.	55c
SANITARY CREAMERY BUTTER	2 lbs.	57c
SANICO CARTON EGGS	doz.	23c
SANITARY'S Fresh Breakfast EGGS	doz.	30c
RAINBO SALAD DRESSING	16-oz. jar	14c
AFTERNOON TEA	½-lb. pkg.	29c
SPECIAL TEA	¼-lb. pkg.	19c
PHILLIPS VEG. SOUP	big can	10c
HARBAUER'S CATSUP	big bottle	10c
SANICO PEANUT BUTTER	1-lb. jar	15c
DOMESTIC SARDINES	3 cans	10c
UNDERWOOD DEVILED HAM	2¼-oz. can	9c
SANICO SANDWICH SPREAD	8-oz. jar	13c
KRAFT MIRACLE WHIP	8-oz. jar	10c
HELLMANN'S MAYONNAISE	8-oz. jar	18c
LANG'S PICKLES	15-oz. jar	10c
DEL MONTE RIPE OLIVES	No. 1 can	15c
VINEGAR	pint jug 6c	qt. jug 10c
TENDER CHUCK ROAST	lb.	12c
PRIME RIB ROAST	lb.	19c
LEG O' LAMB	lb.	18c
PURITAN SLICED BACON	lb.	21c
FRESH CAUGHT TROUT	lb.	10c
SLICED HALIBUT	lb.	29c
FRESH BLUEFISH	lb.	10c
FRESH CROAKERS	lb.	10c
FREESTONE PEACHES	5 lbs.	24c
FRESH CORN	6 ears	15c
NEW SWEETS	4 lbs.	25c
LIMA BEANS IN THE POD	4 lbs.	19c
GREEN BEANS	3 lbs.	14c
CALIFORNIA LEMONS	5 for	10c
WHITE or YELLOW SQUASH	3 lbs.	10c
NEW CABBAGE	2 lbs.	9c
BEETS	bunch	5c
LETTUCE	2 heads	19c
TOMATOES	lb.	5c
CARROTS	2 lbs.	15c

NRA MEMBER U.S. WE DO OUR PART

Today's Crossword

ACROSS.

1 Child's napkin
4 Evergreen trees
8 Large oceanic fish
12 War aviator of record
13 Different
15 Chief gods of the Teutonic pantheon
17 Iridescent gem
18 At home
19 Flying vertebrate.
20 Immerse
21 Device for stirring the air
22 Last name of a George Eliot character
23 Neck scarf
24 Large fish
25 Metal-bearing rock
26 Device for carrying brick
27 Number
28 King of Bashan
29 Flowering plant
31 Parent
33 Corpulent
34 Wooly surface of cloth
35 Large receptacle
36 Stumble
38 Without a mate
39 Diplomacy
40 Steal
41 Mongrel dog
42 Sour
43 By
44 Self-propelled vehicle: colloq.
45 Tinge deeply
47 Anxious
50 Sea eagle
51 Jog
52 Ancient slave
53 Color

DOWN.

1 Bleat of a sheep
2 Large mass of floating ice
3 By the side of
4 Wade
5 Pronoun
6 Great laurels
7 Rich brown color
8 Nocturnal bird
9 Jumbled type
10 Pertaining to the largest continent
11 Reddish orange dye
14 Knock
16 Anger
21 Sport
22 Exclamation used to frighten
23 Cut short
24 Beverage
26 Having a high temperature
27 Gratuity
29 Lick up with the tongue
30 Boy
31 Imagine
32 Insect
33 Little lie
34 Tonsorial artist
36 Region
37 Moving part
38 Extremely odd
39 Headpiece
41 Billiard stick
42 Motion of the sea
44 Part of a play
46 Terminal
48 Negative
49 Type measure

YESTERDAY'S ANSWER.

SERF EMEND CAPS
ABEL COVER OGEE
VOCABULARY MIEN
ENEMY ADO SPORT
PENT EAGER
EST GAP NATIVES
AMAS BRATS SORE
SECT OBI ELON
ELLA SPACE SUDS
STENTOR OLD BEE
DENIM MIDI
WOMAN EAT SALAM
AVER ATTRACTIVE
VEND ROTES ETON
ENDS CREEP DYNE

(Copyright, 1933.)

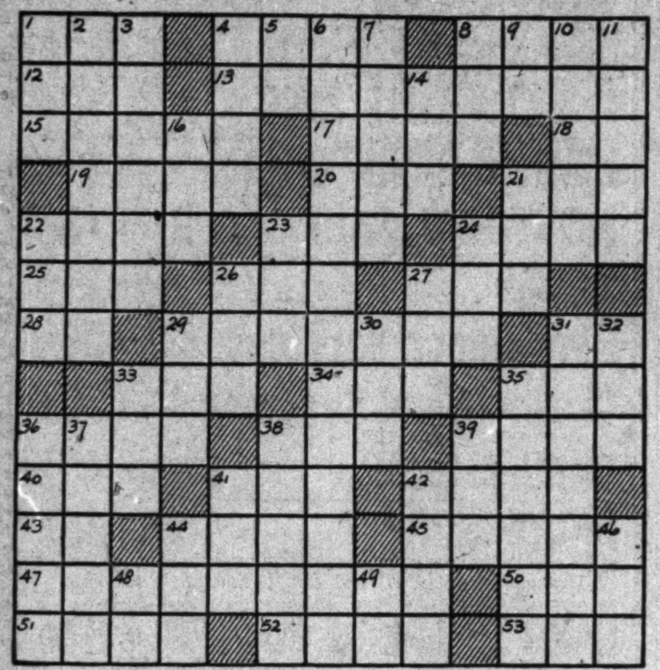

Walt Mason, Himself

Adversity.

ADVERSITY, in recent years, has filled the world with briny tears, yet people wipe the tears away, and make an effort to be gay. They have endured the bitter test with dauntless courage of the best. "It doesn't help us much," they sigh, "when we have kissed our rolls good-bye, to stand about our ravaged coops and send up sad and mournful whoops. Our heavy grief it won't efface to gather in the market place and wring our hands and rend our hair, and show new curves in black despair." I've seen the old man, newly poor, who'd thought his savings were secure, and only found a yawning hole where he had placed his hard-earned roll; and he had good excuse to mourn, and talk of heartstrings rudely torn; he was too old and tired and weak, another helpful roll to seek. And still he said, with dauntless grin, "A man must take it on the chin; I reached this world without a dime, and broke I'll leave it, in due time; but I can't feel oppressed and sad, when thinking of the fun I've had." Adversity, that deadly bore, has knocked at nearly every door; few have escaped that summons dread, and yet men walk with sprightly tread, and show some remnants of a smile, and seem to think this life worth while.

(Copyright, 1933.)

New Yorker Today

By Mark Barron.

New York—George Gershwin, affable and hospitable, is in seclusion these afternoons. With the aid of brother Ira's lyrical pen, he is composing another operetta score, this one to be a sequel to his "Of Thee I sing."

The gay, musical parties which lured innumerable celebrities to his modernistic penthouse 18 floors above Riverside drive are temporarily missing. But, with the coming of winter, they'll be revived again and the great and near great will trek there to persuade the ever willing George to sit at the concert piano and play his compositions.

Gershwin, now only 35, is one of the youngest of the musical great. He was only 24 when he turned out, in little more than three weeks, his "Rhapsody in Blue." He sketched out most of it while commuting between Boston and New York, the clack-clack of the train wheels serving as a sort of stimulus to his rythmic imagination.

Not Introduced.

Hale Norcross, monologist, was considerably nonplussed when he started a tour of Australia. Opening in Melbourne, his repertoire of gags and jokes didn't lure a single laugh from the audience.

Coming off stage he approached the local manager, "What's the matter?" he asked. "I didn't get a laugh. Aren't my gags all right?"

"Aye, the gags are a bit of alrighty," soothed the manager. "But, We've never 'eard 'em before."

Clever Fellow.

On the night that Paul Whiteman was to play the "Rhapsody" for the first time, several of the piano interludes had not yet been worked out. But Gershwin himself was to be at the piano, and when he came to these passages he merely improvised the missing notes.

He works in a sound-proof room, never rising until noon and doing most of his composing in those hours just before dusk. He has turned out as many as four popular songs in one afternoon.

He is an exercise enthusiast, and works out daily in his private gymnasium. He is an irrepressible painter and sketcher, and occasionally tries a whisp of writing. His parents are both Russian, but he was born in Brooklyn.

He has made a great deal of money since he wrote his first published song at 18, a ditty called "When You Want 'Em, You Can't Get 'Em; When You've Got 'Em, You Don't Want 'Em." The movies are reputed to have paid $50,000 just to use "Rhapsody in Blue" in one film.

Although he wrote a symphony about Paris, his favorite city is New York. His greatest ambition is to write an opera "of the melting pot, of New York City itself, which is the symbolic and actual blend of the native and immigrant strains."

How to Keep Well

By Dr. W. A. Evans.

ONE of the leading baby doctors of Great Britain considers napkin rash sufficiently important to tell other physicians his experience with it and to advise them how to prevent it. While this is not a serious form of disturbance in that it threatens life or even endangers health, it is a source of discomfort to the baby, and this spells discomfort for the mother.

In this article the distinguished physician makes no reference to rubber diapers. There are a few occasions when it may seem necessary for a baby to wear a rubber diaper, but they are few in number and probably should not be allowed to arise. If a mother is to take her baby away from home and among strangers she may think to have him wear a rubber diaper may prevent some embarrassing moments. But it is better by far for the baby to stay at home and to be kept away from strangers. There is a book on the subject, "How to Travel With a Baby." It ends with a summarized statement to the effect that a baby's place is at home and it is best not to have him travel.

The best single method of preventing napkin rash is to have the baby go without a napkin. This requires some training. There are babies that are trained to get along without napkins before they are 3 months old.

As a measure of relief he advocates free use of a good dusting powder. Some use a solution of tannic acid in alcohol, one dram of the powder to each ounce of alcohol. Others use witch hazel creams.

In many cases the napkin is left off for a few days or until the rash can heal.

(Copyright, 1933.)

Had to Drink

Prisoner Tells Court 2 Men With Gun Forced Him to Consume Liquor.

There is no alternative but to get drunk when two men seize you, drag you up an alley and there press a pistol against your head and tell you to drink a bottle of liquor.

"Your honor," said Charles Lincoln, colored, to Judge Isaac R. Hitt in police court yesterday, "I don't remember what happened after those two men made me drink out of that bottle."

Lincoln's plea brought mirth to the courtroom and leniency from Judge Hitt, who took his personal bond.

Napoleon and Uncle Elby — By Clifford McBride

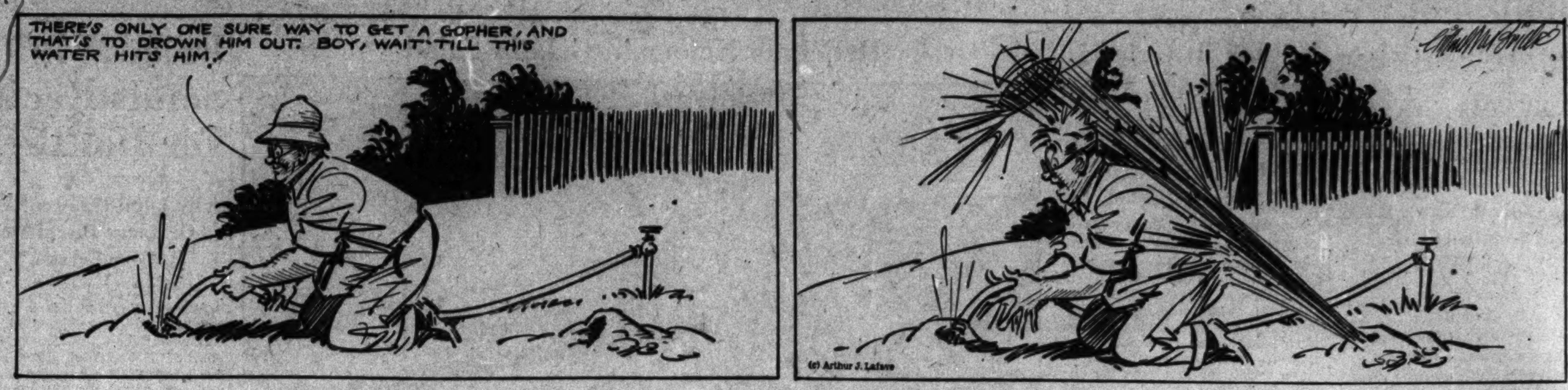

The Gumps — Extra! Extra!

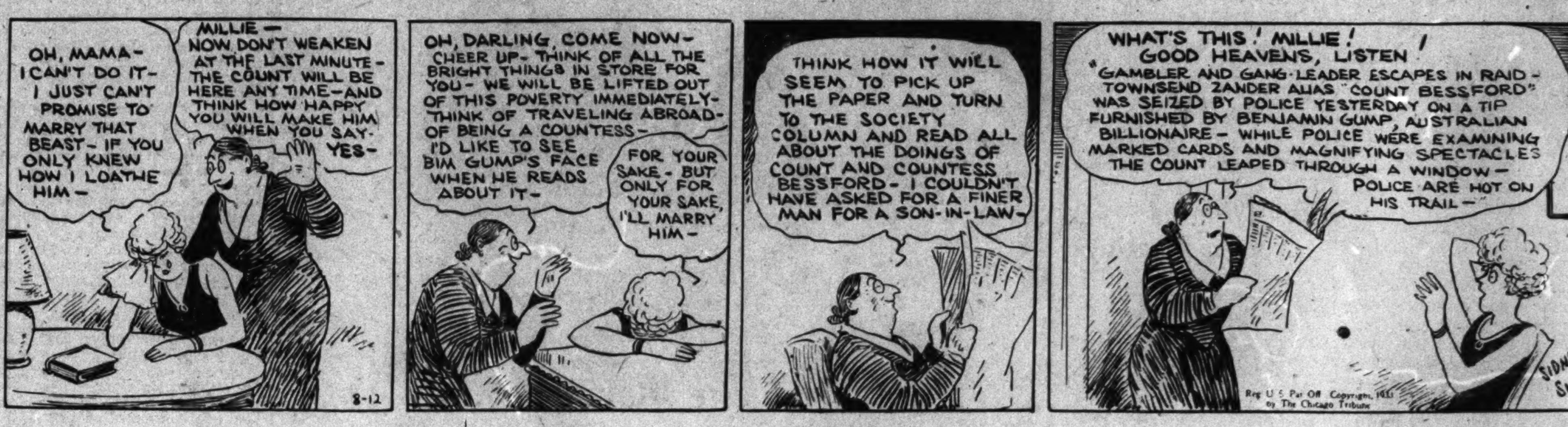

Dixie Dugan — The License Ready — By J. P. McEvoy and J. H. Striebel

Dick Tracy — An Emergency Call

Joe Palooka — Discharged — By Ham Fisher

Minute Movies — (All rights protected by the George Matthew Adams Service. Trade Mark Registered U. S. Patent Office.) — By Ed Wheelan

"Cap" Stubbs and Winnie Winkle will be found on page 19 this morning.

Wheat Values Slump Under Stop-Loss Sale

All Grains Join Decline as Buyers' Confidence Is Shaken.

Chicago, Aug. 11 (AP).—Stop-loss selling and acute shrinkage of speculative buying plunged grain prices downward today, wheat and oats to the extreme limits permitted in one day.

Breaks in grain values were in the face of United States Government estimates confirming unofficial reports of terrific crop losses. Traders, however, said crop damage had largely been discounted in advance, and that buyers' confidence had vanished. Widespread notice was taken of advices that the grain exchange code submitted to Washington to govern futures trading was not acceptable to administration officials.

Wheat closed limp, at the day's bottom level, 5 cents under the average of yesterday's closing quotations; corn, 1⅞ to 2½ down; oats, 2¼ to 2⅞ off, and provisions showing 7 to 12 cents decline.

Downturns Form Rule.

From the outset, downturns in grain prices formed the rule, but it was not until the day had nearly ended that the wheat market hit the emergency minimum.

Earlier, spasmodic rallies were witnessed, but at no time did values recover to even with yesterday's close. Instead, pessimism increased until at the last general unsettlement prevailed, and few trade leaders were willing to venture an opinion of the market trend until buyers' confidence remained in a state of relative eclipse.

Much of the selling of wheat today appeared to come from houses with Eastern connections. This selling ran the market into stop loss orders.

Crop in Europe.

A factor which tended to accelerate the downsweep of prices was a report from the United States Department of Agriculture saying present indications were that Europe this season would harvest the largest wheat crop on record.

It was also pointed out that official figures indicated the United States had raised a little more wheat than was expected a month ago, and would likely show some further increase next month. A further handicap to friends of higher prices was talk that the United States and Canada were carrying over almost 600,000,000 bushels of wheat from last year.

Corn and oats gave way with wheat, notwithstanding small yields indicated by the Government crop report. Rural offerings both of wheat and corn were larger.

Provisions more than lost early gains and toward the last reflected the downward course of cereals.

Futures Price Range.

	Open	High	Low	Close
Wheat—				
September ...	98	99¾	95½	95½
December ...	1.01¼	1.02½	98½	98½
May	1.06⅝	1.06¾	1.02⅜	1.02⅜
Corn—				
September ...	55⅛	55⅞	51½	52¾
December ...	60	60¾	56⅛	57⅝
May	65¼	65⅝	61⅛	62½
Oats—				
September ...	40	41½	38	38¼
December ...	43⅝	44¼	41	41¼
May	46⅝	47⅛	44⅛	44¼
Rye—				
September ...	76½	76½	71	71¾
December ...	81½	82	76½	77½
May	86¾	87	81¾	82¼
Barley—				
September ...	54	54	53	53
December ...	59	59	57¼	57¼
May	..	..	....	62¼

Cash Grain.

Wheat, No. 1 red, 98; No. 1 hard, 96¼@98; No. 2 Northern spring, 97@97½; No. 2 mixed, 97½.

Corn, No. 2 mixed, 54¼@55; No. 1 yellow, 55¼@55½; No. 2 white, 56¾@57¾.

Oats, No. 2 white, 38¼@40¾; No. 3 white, 36@38½.

Rye, No. 2, 74¼@74½; No. 3, 71¼.

Barley, 38@65.

Timothy seed, 4.50@4.90 cwt.

Clover seed, 10.00@12.50 cwt.

Canada Wheat Holdover Is 211,740,188 Bushels

Ottawa, Aug. 11 (AP).—Canada had a wheat carry-over of 211,740,188 bushels on July 31, the end of the crop year, the Dominion bureau of statistics reported today. This was an increase of 79,895,382 bushels over the corresponding figure for 1932. The bureau estimated the total amount of Canadian wheat in Canada and the United States at the end of the crop year was 219,428,398 bushels, compared with 137,733,061 bushels a year ago.

The following is a list of carry-over stocks of grain, with corresponding figures for 1932 in parentheses: Wheat, 211,740,188 (131,844,806); oats, 42,044,758 (29,849,319); barley, 11,338,322 (7,195,655); rye, 5,814,727 (5,418,715); flaxseed, 1,179,575 (1,321,358).

Money Markets.

Foreign Exchange.

New York, Aug. 11 (A.P.).—Foreign exchange irregular. Great Britain in dollars, others in cents.

Great Britain—Demand, 4.49; cables, 4.49; 60-day bills, 4.47 13-16.
France—Demand, 5.31½; cables, 5.31½.
Italy—Demand, 7.14; cables, 7.14.
Belgium—Demand, 18.95.
Germany—Demand, 32.40.
Holland—Demand, 54.80.
Norway—Demand, 22.63.
Sweden—Demand, 23.17.
Denmark—Demand, 20.05.
Switzerland—Demand, 26.21.
Spain—Demand, 11.33.
*Portugal—Demand, 4.11½.
*Greece—Demand, .77.
*Poland—Demand, 15.33.
*Czechoslovakia—Demand, 4.04.
*Jugoslavia—Demand, 1.86½.
*Austria—Demand, 15.38¾.
*Roumania—Demand, .82⅝.
*Argentina—Demand, 34.68.
*Brazil—Demand, 8.20.
Tokyo—Demand, 27.18¾.
Shanghai—Demand, 28.25.
Hongkong—Demand, 32.00.
Mexico City (silver peso)—Demand, 28.30.
Montreal in New York—Demand, 94.12½.
New York in Montreal—Demand, 106.25.
*Nominal.

New York.

Call money steady; 1 per cent all day. Time loans easier; 60 days, 1; 3 to 4 months, 1@1¼; 5 to 6 months, 1¼@1½ per cent (nominal).
Prime commercial paper, 1½.
Bankers' acceptances unchanged.
Bar silver barely steady, ¼ lower, at 36⅛.

London.

Bar gold, 124s 8½d.
Money, ½ per cent. Discount rates—Short bills, ⅝; three-month bills, ⅝@11-16 per cent.
Bar silver quiet, ⅛ lower, at 17 15-16d.

Paris.

Three per cent rentes, 67 francs; 4½ per cent rentes, 83.70.
Exchange on London, 84.54. The dollar was quoted at 18.82.

Trade Trends.

(Associated Press)

Hardware—In various trade quarters it is reported that current sales in the wholesale market are running at about 10 per cent above those for the corresponding time last year.

Glass—The American Glass Review says that "some classes of flat glass are improving their level of activity over the past two years."

Electrical Equipment—It is said that purchasers of appliances for household use are buying on a larger scale for cash and less on a deferred payment basis.

Men's Clothing—Many manufacturers are understood to have the largest orders on the books since 1930. The heavy demand is attributed to the depleted state of merchants' stocks.

Cast Iron Pipe—Several municipalities are reported asking for bids on sizable tonnages. Orders for fair amounts have been booked recently by the leading makers.

Grocery Trade—Wholesale business in July ran well above the volume for the same month last year, it is reported in the trade. Some firms had gains of more than 40 per cent.

County Wheat Groups Given Broad Powers

(Associated Press.)

Farm administrators yesterday delegated broad powers to county wheat control associations, key units in the program for curtailing the Nation's wheat production through which $90,000,000 is to be distributed to growers this fall.

Articles of association were mailed to county agents establishing the methods of organizing the county groups, detailing their exact powers and paving the way for establishing the individual allotments of farmers on which benefit payments will be made.

The first step in the campaign, now being taken in some communities, is the selection of a temporary county campaign committee by the agricultural agent or his substitute. This committee will call community meetings in each township. At these meetings, community committees of three will be elected by farmers who sign applications for wheat contracts. Chairmen of the community committees will then comprise the board of directors of the county control association.

This board will then choose a county allotment committee of three members. This will be a permanent group and will replace the temporary campaign committee. The allotment committee will be the most active unit in the plan and will divide the county allotments, recently announced, into allotments for farmers, on which the payments will be made.

This committee is authorized to pass upon reports of past production of individual farmers, to investigate statements of farmers regarding production and to publish acre, production and allotment figures.

Treasury Certificates.

(Reported by Chas. D. Barney & Co.)

Rate.	Maturity.	Bid.	Offer.
4	Aug. 15, 1933	100	....
1¼	Sept. 15, 1933	100 3-32	....
¾	Dec. 15, 1933	100 7-32	100 9-32
4¼	Dec. 15, 1933	101 14-32	101 16-32
¾	Mar. 15, 1934	100 8-32	100 10-32
3	May 2, 1934	101 29-32	102
2⅛	Aug. 1, 1934	101 19-32	101 21-32
3	June 15, 1935	103 4-32	103 7-32
2⅞	Apr. 15, 1936	101 26-32	101 28-32
3¼	Aug. 1, 1936	102 27-32	102 29-32
2¾	Dec. 15, 1936	101 13-32	101 16-32
3	Apr. 15, 1937	101 24-32	101 26-32
3¼	Sept. 15, 1937	102 16-32	102 18-32
2⅝	Feb. 1, 1938	100 16-32	100 18-32
2⅞	June 15, 1938	100 25-32	100 27-32

Bonds Remain Unchanged at Former Level

Leading Issues Fluctuate Narrowly; Sales Cut to $8,679,000.

New York, Aug. 11 (AP).—Bonds moved sluggishly today, but the majority of listed issues held their fluctuations to an extremely narrow range and resistance to moderate selling pressure was noted in the more active groups.

Dullness was the rule throughout the uneventful session. Sales totaled only $8,679,000, par value, against $10,922,000 yesterday, and the average for 60 domestic corporate loans was unchanged at 81.2.

There were a few soft spots in the industrial division, but firmness was shown by a number of rails and industrials. Most prime issues were fractionally higher with some institutional buying reported in various groups.

Among the better rails, up around a point or more in some instances, were liens of Alleghany Corporation, Santa Fe, Erie, Great Northern, Hudson & Manhattan, Iron Mountain and Union Pacific. Western Pacific first 5s dropped 3¾ points.

Bonds of American & Foreign Power, American Beet Sugar, North American, Postal Telegraph, International Telephone, Shell Union Oil and Warren Bros. gained 1 to 2 or more points. A rather heavy tone was exhibited by issues of Colon Oil, American Ice, Houston Oil, Hudson Coal and Paramount Publix.

United States Government securities were a bit easier, with trading principally in the new 3¼s. Foreign obligations were irregular, with the Argentines, Germans and Norwegians off 1 to 2 or more points. Cuban bonds were firm, despite the disturbances in the republic.

Curb Market Gives Up Gains Under Selling

Utilities Reveal Strength at Close; Turnover Cut to 243,000 Shares.

New York, Aug. 11 (AP).—Narrow fluctuations marked trading on the Curb Exchange today. Irregular strength in the forenoon was largely dispelled in mild scattered selling that made its appearance around midday. Prices quietly backed and filled in the afternoon to close narrowly irregular.

Isolated firm spots were evident in Parker Rust Proof and Chenley Distillers, both up more than 2 points at the finish. Losses of equal proportions occurred in Dow Chemical and General Tire & Rubber. Aluminum Co. of America canceled a 4-point advance to show a fractional loss.

Utilities were comparatively steady at the finish. Alcohol issues were unchanged to fractionally lower, while oils eased slightly, Humble dropping a couple of points on nominal transfers.

Sales approximated 243,000 shares, compared with 397,000 for Thursday.

Stocks Yield Ground In Colorless Session

Professionals Dominate Trading as Prices Drift Three-Tenths Lower; Sales Volume Decreases to 1,342,590 Shares.

New York, Aug. 11 (AP).—The stock market practically began its week-end today as prices dwindled along in an almost absent-minded manner throughout a dull and colorless session.

The Stock Exchange will be closed tomorrow, in accord with the summer schedule, but the cotton and gran markets will function as usual. Some of the other commodity exchanges will also remain open.

Interest in equities today was negligible and what little trading there was obviously came from the professionals. Volume totaled only 1,342,590 shares, less than half that of yesterday. The Associated Press-Standard Statistics average for 90 selected stocks lost three-tenths of a point.

In the business field there was little news of significance, although railway equipment quarters felt heartened at the July report of the Baldwin Locomotive Co., showing bookings approximately three times the amount of July a year ago. The industrial recovery campaign was followed with interest, but developed no unique angles of financial interest.

Week-end trade reviews for the most part viewed industrial developments as satisfactory. The recent hesitant production rate was considered constructive, inasmuch as it has provided time for the employment level to register some gains.

Stocks which showed declines ranging from fractions to a point or more included U. S. Steel, Bethlehem Steel, Youngstown, General Motors, International Nickel, National Biscuit, J. I. Case, International Harvester, Standard Oil of New Jersey, New York Central and Consolidated Gas. Among the Railway Equipment issues which gained a point or two were American Locomotive, American Car & Foundry, Baldwin Locomotive and Lima Locomotive.

Rail Equipment Shows Business Pick-Up in July

New York, Aug. 11 (AP).—A pick-up in railroad equipment business is reflected in the July bookings of the Baldwin Locomotive Works, which totaled $1,036,000, compared with $385,000 in the same month last year. This amount includes the company's subsidiaries.

For the first seven months the company had total bookings of $5,184,000, against $4,324,000 in the same period last year.

Unfilled orders on July 31 amounted to $3,564,000, against $2,627,000 on January 1, 1933, and $3,446,000 a year ago.

The Markets at a Glance

What the Stock Market Did.

	Fri.	Thurs.
Advances	233	288
Declines	299	330
Unchanged	140	151
Total issues	672	769

Stocks.

Prices drifted three-tenths of a point lower in colorless trading. The turnover dropped to 1,342,590 shares.

Bonds.

Loans moved sluggishly with narrow fluctuations. Prices remained unchanged at Thursday's levels. Sales declined to $8,679,000.

Curb.

Narrow fluctuations marked trading and firmness in early dealing was lost near the close. Utilities were fairly steady. Sales volume dwindled to 243,000 shares.

Wheat.

Stop-loss selling sent wheat prices to the bottom. Buyer's confidence vanished and all grains followed in the slump. September wheat sold at 95½ cents; May, at $1.02⅜.

Cotton.

Prices dropped $1.50 per bale under renewal of liquidation and scattered selling. December closed at 9.61; October at 9.40. The general market was down 35 to 39 points. Liverpool reported prices 13 points lower.

Rubber.

Crude futures closed quiet. September sold at 7.57; December at 8.13 to 8.14.

Sugar.

Raw sugar was quiet and unchanged at 3.50. Refined sold at 4.70.

Coffee.

Spot coffee was quiet. Rio No. 7 sold at 7½; Santos No. 4, at 8¾.

Silver.

Bar silver in New York was steady. It sold ¼ lower at 36⅛ cents per ounce.

Gold.

Bar gold sold in the United States at $20.67 per ounce; in London, at 124 shillings 8½ pence.

Dollar.

The United States dollar was steady on foreign exchanges. It stood in New York, with reference to other currencies, $4.49 to the English pound; 5.31½ cents to the French franc, and 32.40 cents to the German mark.

Securities Averages.

(Associated Press.)

Stocks.	50 Ind.	20 RR.	20 Util.	90 Tl.
Yesterday	89.9	50.7	91.6	84.1
Previous day ...	90.3	50.2	92.1	84.4
Week ago	85.1	47.6	91.8	80.5
Month ago	97.3	55.4	109.8	93.0
Year ago	60.4	28.0	89.2	60.5
3 years ago	159.7	118.0	206.5	162.0
6 years ago	129.0	119.7	115.6	121.8
High, 1933	102.1	58.0	113.7	96.9
Low, 1933	42.3	23.5	61.5	43.9
High, 1933	72.3	39.8	111.0	73.9
Low, 1932	35.1	13.2	51.8	35.0
High, 1931	140.2	106.2	203.9	144.3
Low, 1931	60.0	30.8	92.8	61.3
Bonds.	**20 Ind.**	**20 RR.**	**20 Util.**	**60 Tl.**
Yesterday	76.1	81.9	85.7	81.2
Previous day ...	76.2	81.8	85.6	81.2
Week ago	75.9	81.5	86.0	81.1
Month ago	75.1	82.2	86.8	81.3
Year ago	65.2	66.4	82.9	71.5
2 years ago	83.3	95.7	101.2	93.4
3 years ago	93.7	107.4	100.4	100.5
High, 1933	77.1	84.9	88.5	83.5
Low, 1933	58.3	57.0	74.1	63.6
High, 1932	71.3	78.0	86.2	78.1
Low, 1932	53.2	47.4	70.9	57.5
High, 1931	90.4	105.7	101.5	98.7
Low, 1931	62.3	62.3	80.2	68.5

(Copyright, 1933, Standard Statistics Co.)

Bank Stocks.

New York, Aug. 11 (A.P.).—Over-the-counter market:

BANKS.	Bid.	Asked.
Bank Manhattan (2)	29¾	31¾
Chase National (1.40)	27⅞	29⅞
Commercial (8)	137	147
Fifth Avenue (34a)	1075	1125
First National (100)	1440	1490
National City (1)	32	34
Public (1½)	34½	36½
TRUST COMPANIES.		
Bankers (3)	63	65
Brooklyn Trust (4)	117	122
Central Hanover (7a)	144½	148½
Chemical (1.80)	39⅝	41⅝
Continental (.80)	15⅝	16⅞
Corn Exchange (3)	55¾	57¾
Empire (1)	20	22
Guaranty (20)	325	330
Irving (1)	19½	21
Manufacturers	17⅛	19
N. Y. Title & Mtge.	1¾	2¾
N. Y. Trust (5)	99¼	102¼
Title G. & T (.80)	22¾	24¾
United States (60)	1655	1705
INSURANCE		
Aetna Cas. (1.60)	53¼	55¼
Aetna Fire (1.60)	34½	36½
Aetna Life	24⅝	26⅝
Agricultural (2)	45½	50½
Amn. Surety	23⅝	25⅝
Baltimore Amn	3½	4½
Boston (16)	454	479
Conn. Gen. Life (.80)	37¼	39¼
Fid. & Dep	30¼	32¾
Firemen's Ins	4⅞	5⅞
Franklin Fire (1)	17	18½
Glens Falls (1.60)	28¼	30¼
Globe & Rut	29½	39½
Great Amn. (1)	17⅝	18⅞
Hanover (1.60)	27⅞	29⅞
Hartford Fire (2)	45⅝	47⅝
Home Ins. (1)	19⅝	20⅝
Mass. Bond	16¾	19¾
National Fire (2)	45¼	47¼
National Liberty (.20)	5⅛	6⅛
N. Y. Fire	9⅞	12⅞
North River (.80)	16¾	18¾
Phoenix (2)	55⅝	57⅝
Prov. Wash. (.80)	24	26
St. Paul Fire (6)	118	123
Sun Life	*460	510
Travelers (16)	437	452
U. S. Fire (1.20)	30¾	32¾

(a) Including extras.

Investment Trusts.

(Quotations furnished by Waggaman, Brawner & Co., Inc.)

	Bid.	Ask.
Administered Fund ww	16.43	17.78
Amer Bankstocks Corp	1.18	1.33
Bullock Fund	13⅛	14⅛
Corp Tr Shs Ac & Ser AA	2.34	2.41
Corp Tr Shs, old ser	2.21	....
Cumulative Trust Shs	4.11	....
Deposited Bank Shs A	2.60	2.80
Deposited Insurance Shs A	3.15	3.50
Diversified Tr Shs, Ser C	3.20	3.50
Dividend Shs, Inc	1.28	1.38
Incorporated Investors	18.21	19.78
Independence Trust Shs	2.20	2.45
Industrial & Power Shs	13	14¼
Nationwide Ser B	3.54	3.64
Nationwide voting	10¼	10¾
New York Bank Trust Shs	3	3½
Nor Am Bond Tr Cert	82½	85¾
Nor Am Tr Shs Ser 1953	183	
Nor Am Tr Shs Ser 1955-56	2.46	2.68
Quarterly Income Shs	1.40	1.55
Super Cor of Am Ser AA & BB	2.15	2.25
Trusteed New York Bank Shs	1.40	1.60
U S E L P S voting	1.05	1.15
U S E L P S Ser B	2.72	2.82

Goods Markets.

New York, Aug. 11 (A.P.).—Cotton goods are in very moderate demand and chiefly for spot or nearby shipment. Rayon yarns are being sold up close for October delivery. New prices are gradually being assembled on men's wear and women's wear goods. Burlaps continued easy and quiet. Silk goods are in light call.

Metal Market.

New York, Aug. 11 (A.P.).—COPPER—Quiet; electrolytic, spot and future, 9.
TIN—Steady; spot and nearby, 44.70; future, 45.00.
IRON—Quiet, unchanged.
LEAD—Steady; spot, New York, 4.50; East St. Louis, 4.35.
ZINC—Quiet; East St. Louis, spot and future, 5.00.
ANTIMONY—Spot, 7.50.

Transactions on N. Y. Bond Market

Total today, $8,679,000; previous day, $10,922,000; week ago, $4,303,000; year ago, $15,509,000; two years ago, $6,795,000; January 1 to date, $2,192,675,000; year ago, $1,921,299,000; two years ago, $1,739,352,000.

UNITED STATES GOVERNMENT BONDS
(Dollars and thirty-seconds.)
(Sales in $1,000.)

Sale		High	Low	Last
132	Lib 3½ '32-47	102.19	102.18	102.18
26	L 1st 4¼ '32-47	101.23	101.20	101.20
37	L 4th 4¼ '33-38	102.22	102.19	102.20
5	Tr 4¼ '47-52	110.13	110.10	110.13
82	Tr 4 '44-54	106.15	106.13	106.13
49	Tr 3¾ '46-56	104.25	104.22	104.22
1	Tr 3⅜ '40-43 Je	101.27	101.27	101.27
1	Tr 3⅜ '43-47	102.3	102.3	102.3
71	Tr 3⅜ '41-43 Mh	101.25	101.23	101.25
262	Tr 3¼ '41 wi	100.23	100.18	100.20
42	Tr 3⅛ '46-49	99.30	99.27	99.27
132	Tr 3 '51-55	98.17	98.14	98.14

CORPORATION BONDS.

Sale		High.	Low.	Last
	A			
27	Alleghany 5 '44	66	64¼	64¼
21	Am&For P 5 2030	49	48	49
1	Am I G Ch 5½ '49	84	84	84
1	Am Internat 5½ '49	79	79	79
2	Am Metal 5½ '34	91	91	91
13	Am Smelt 5 '47	99⅞	99⅝	99⅝
20	Am T&T 5½ '43	108½	108	108
14	Am T & T 5 '60	105	104¾	104¾
29	Am T&T cvt 4½ '39	115½	115	115
4	Am Typ Fdrs 6 '40	65	65	65
12	Am WW&El 5 '34	96⅛	96	96
3	Arm 4½ '39	92	91¼	91¼
16	AT&SF cvt 4½ '48	101¼	101⅛	101¼
32	A T & S F 4 '95	96¾	96¼	96¾
21	A C Line 1st 4 '52	90⅞	90¼	90¼
10	Atl Refin 5 '37	104⅜	104	104
	B			
8	B & O rfg 6 '95	81¾	81	81¼
12	B & O rfg 5 '95	72	71¼	71¾
4	†B & O 4½ '33	101½	101¼	101½
2	B & O 4 '48	92	91⅝	92
1	Bell T Pa 5 '48 B	108⅛	108⅛	108⅛
2	Beth Steel rfg 5 '42	100½	100½	100½
2	Bklyn Ed 5 '52 E	106¼	105⅞	106¼
10	Bklyn M Trans 6 '68	95½	95	95½
7	Bklyn U G 1st 5 '45	109⅞	109⅝	109⅞
4	Buf Gen El 4½ '81B	104	104	104
2	Bush T Bldg 5 '60	42	40	42
	C			
20	Can Nat Ry 4½ '57	95⅛	94⅝	94⅝
23	Can Nor 7 '40	106¾	106½	106½
6	Can Pac 4 perp	68	67½	67½
4	Cen Ill E & G 5 '51	57¼	56⅞	57
2	Cen Pac 5 '60	76⅜	76⅛	76⅛
13	Cen P 1st gtd 4 '49	86¼	86	86
212	Chesap Corp 5 '47	105⅜	104¼	104½
10	C & O gen 4½ '92	102⅝	102½	102½
2	C B & Q gen 4 '58	94⅜	94⅜	94⅜
29	Chi & E Ill 5 '51	17	16	16
5	Chi G L & Ck 5 '37	103⅛	103⅛	103⅛
53	Chi Gt West 4 '59	47⅝	47¼	47¼
124	C M S P&Pac 5 '75	53¼	52½	53
165	CMSP&P adj 5 2000	26½	25¼	25¼
4	Chi&NW cv 4¾ '49	38	37	37½
29	C R I&P cvt 4½ '60	21	20¼	20¼
38	C R I&P rfg 4 '34	30¾	30	30⅝
4	Chile Cop 5 '47	67½	67	67
13	Cinn G & El 4 '68	98⅞	98½	98½
6	Cin Un T 4½ 2020	101	101	101
1	CCC&St L 4½ '77E	71½	71½	71½
2	Clev Un T 4½ '77C	73½	73½	73½
10	Colon Oil 6 '38	71	69	69
11	Col G&E 5 '52 May	85	84½	85
3	Col Ry P&L 4½ '57	95	95	95
27	Com'l Inv Tr 5½ '49	102	101⅞	102
13	Con Gas NY 5½ '45	105⅞	105¼	105¼
34	Cuba N Rys 5½ '42	33¾	32¾	33⅜
10	†Cub Cane Pr 8 '50	6⅞	6⅛	6⅞
	D			
13	Del & H rfg 4 '43	87	86⅝	86⅝
4	D & R G 4 '36	63¼	62⅞	63¼
5	Det Ed 5 '52	102	102	102
2	Det Ed 4½ '61 D	98½	98½	98½
36	Dodge Br deb 6 '40	96¼	95½	96¼
5	Duque Lt 4½ '67 A	105	104⅝	105
	E			
40	Erie rf 5 '67	63¼	62¾	63
	G			
1	Gen Cable 5½ '47	68	68	68
5	Gen Stl Cast 5½ '49	78	78½	76½
5	Goodrich BF 6½ '47	95½	95	95
21	Goodyr T&R 5 '57	90½	89⅞	90⅞
29	Gr Tk Ry Can 6 '36	103	102¼	102⅞
68	Gt Nor Ry 7 '36 A	89½	88	89½
14	Gt Nor 4½ '77 E	69⅛	69	69⅛
	H			
3	Hudson Coal 5 '62A	52¾	51½	51½
32	H & M rfg 5 '57 A	82½	80⅞	82½
13	H & M adj inc 5'57	51	50	50
1	Hum O & R 5 '37	103½	103½	103½
	I			
4	Ill Bell Tel 5 '56	107	106½	106½
44	Ill Cent 4¾ '66	69	68	68½
3	IC&C SL&NO 5'63A	73	72¾	73
15	Ill Steel deb 4½ '40	104¼	104¼	104¼
1	Int Cement 5 '48	82	82	82
8	Int Hydro Elec6'44	50	49½	50
3	Int Mer Mar 6 '41	52½	52	52
5	Int Paper cvt5 '47A	65	64¼	64½
30	Int T&T deb 4½ '52	47	46½	46½
27	Int T&T deb 5 '55	51¾	50½	51½
	K			
4	K C P&L 4½ '61	104⅛	104⅛	104⅛
4	K C South 5 '50	75⅛	74½	74½
2	K C Term 4 '60	95½	95¼	95¼
5	Kans G&E 4½ '80	88⅛	88⅛	88⅛
	L			
1	Lac Gas 5½ '53	66	66	66
10	Liggett & M 5 '51	109	109	109
1	Loew's Inc 6 '41	84½	84½	84½
1	Lorillard Co 5 '51	105¼	105¼	105¼
13	Louis&N unified4'40	97	96¾	97
	M			
6	McKess&Rob 5½'50	60	59½	59¾
11	Midvale Stl cvt5'36	98⅞	98⅜	98⅜
11	MilElRy&L 1st5'61B	81	80⅞	81
2	MSP&SSM con4 '38	41¼	41¼	41¼
13	M-K-Tex adj 5 '67	57	57	57
10	M-K-Tex 1st 4 '90	86½	86¼	86¼
17	Mo Pac cvt 5½ '49	15¼	14½	15
31	Mo Pac 5 '77 F	37	36¼	36¼
4	Mo Pac gen 4 '75	18	17½	18
33	Mo Pac 1st 5 '81	36½	35⅞	35⅞
10	Mont P rfg 5 '43 A	91	90⅞	91
	N			
25	Nat Dairy 5¼ '48	95	94⅝	95
16	Natl Steel 5 '56	95	94½	95
1	N Eng T & T 5 '52	109⅛	109⅛	109⅛
5	N O Tex & M 5½	29	28⅛	29
14	NYC rf&imp 5 2013	78½	77⅝	78½
14	N Y C Con 4 '98	83¼	82⅝	83
32	NY Ch&StL 4½ C	51½	50⅝	51
3	NY Ed rfg 6½ '41	113⅝	113⅝	113⅝
6	NYNH&H cvt deb 6	96	95½	95½
16	NYNH&H 1&rfg4½	74	73½	73½
10	NY Tel gen 4½ '39	104⅛	104½	104⅝
4	NY W&Bost 4½ '46	56	56	56
4	Niagara Shrs5½ '50	65½	65¼	65¼
17	Norf&W con 4 '96	99⅛	99½	99½
11	Nor Am Co 5 '61	77⅝	76	77⅝
8	Nor Am Ed 5½ '63	79	78	78
4	Nor Am Ed 5 '69C	74⅜	74	74
11	Nor Pac 6 2047 B	90¼	89⅞	90¼
28	Nor Pac pr lien4 '97	89⅛	88⅝	88⅝
8	NorStatesPow5 '41A	102½	101⅝	101⅝
	O			
2	Ohio Pub Svc 7 '47	96	96	96
6	Ore-WashRR&N4'61	90	89½	90
10	Otis Steel 6 '41	37⅜	37⅜	37⅜
	P			
3	Pac Gas&Elec 5 '42	105⅝	105⅝	105⅝
1	Pac T&T 5 '37	105½	105½	105½
13	Para Publix 5½ '50	30	29¼	29¼
1	Penn Dix 6 '41A	74	74	74
17	Pen P&Lt 4½ '81	92¾	92½	92⅝
24	Pen RR gen 4½ '65	94⅛	93⅝	93⅞
18	Pen RR 4½ '70D	84⅞	84	84⅞
6	Peo GL&CofChi5'47	102⅞	102⅝	102⅝
10	Phila Co 5 '67	85½	85⅛	85½
4	Phil Read C&I6 '49	59⅛	59⅛	59⅛
7	Phillips Pet 5¼ '39	87½	87½	87½
7	Portl Gen El 4½'60	63⅝	62¾	63⅛
91	Postal T&C 5 '53	54¾	52¾	53½
1	Pub S E&G 4½ '67	105¼	105¼	105¼
2	Pure Oil 5½ '37	89⅞	89⅞	89⅞
	R			
11	Readg gen 4½ '97A	94⅜	94	94
6	Rem Rand 5½ '47	78	77	77
	S			
39	StLIM&S 4 R&G dl	58	57	58
11	St L S F 4½ '78	22	21⅞	21¾
12	StLSF4½'78 ctf stp	20⅛	19¾	19¾
6	StP&KC ShL 4½'41	43	42½	43
2	Seab A L con 6 '45	11⅛	11⅛	11⅛
29	Shell Pipe L 5 '52	92	91⅞	91⅞
20	Shell Un 5 '49 ww	90	89½	90
3	Sinc C Oil col T'37	102½	102	102½
2	Skelly Oil 5½ '39	83¾	83¾	83¾
1	So Bell T&T 5 '41	105	105	105
17	So Pac 4½ '69 ww	66	65	65
7	So Pac col tr 4 '49	65¼	64	65¼
5	South Ry gen 4 '56	59½	59½	59½
7	SW Bell Tel 5 '54	106⅜	106½	106½
13	St Oil NJ deb 5 '46	105	104⅞	104⅞
29	St Oil N Y 4½ '51	101½	101¼	101½
8	Studebaker 6 '42	37⅜	37	37
	T			
7	Ten-El P rfg 6 '47A	83⅛	83	83
26	Tex Corp 5 cvt '44	97⅛	96⅝	97⅛
4	Tex & Pac 5 '79 C	69¾	69¾	69¾
58	Tob Pr NJ 6½ 2022	101¼	100	101¼
	U			
4	Un Pac 4½ '67	93	92⅛	93
33	Un Pac 1st 4 '47	101	100⅞	100⅞
13	Unit Drug 5 '53	67½	66¼	66¼
22	U S Rub 5 '47	67⅞	67	67⅞
4	Utah Pow & L 5 '44	73½	73½	73½
7	Util P & L 5½ '47	36	35½	35½
19	Util P&L 5 '59 ww	33½	33	33¼
	V			
1	Vanadium 5 '41	73	73	73
15	Virginian Ry 5 '62	101	100½	100¾
	W			
119	Warner Bros P 6 '39	43¼	41½	41½
24	West Md 4 '52	71	70½	71
88	West Pac 1st 5 '46	47⅞	44	44¼
7	West Union 6½ '36	99½	99⅜	99½
5	Western Un 5 '51	84	84	84
1	Wilson & Co 1st6'41	99¼	99¼	99¼
	Y			
11	Youngst S&T 5 '78	81	80¾	80¾

FOREIGN BONDS.

Sale		High.	Low.	Last.
1	Argentine 6 '57 A	55⅞	55⅞	55⅞
14	Arg 6 '61 Feb	56⅞	56⅛	56⅛
7	Arg 6 '61 May	55½	54⅝	54⅝
27	Australia 5 '55	83½	83⅛	83½
3	Australia 4½ '56	77	77	77
7	Austria gtd 7 '43	96⅞	95	96⅞
3	Batavian Pet 4½'42	98¼	98	98
6	Belgium 6 '55	95⅞	95	95¼
5	Berlin City El6½'51	53½	53½	53½
1	Bolivia 8 '47	10⅞	10¼	10¼
2	Bordeaux 6 '34	127	126¾	127
1	Brazil 8 '41	34	34	34
3	Brazil 6½ '26-57	30⅞	30	30
4	Brazil 6½ '27-57	30¼	30¼	30¼
172	British 5½ '37	118¾	118⅜	118⅜
2	Budapest 6 '27-62	32	32	32
5	Buenos A 6 '61	36	36	36
20	Canada 5 '52	103	102⅝	103
57	Canada 4 '60	90⅞	90¼	90¼
1	Chile Mtg Bk6¾'61	18¼	18¼	18¼
8	Chile 6 '60	12½	12	12
8	Chile 6 '61	12½	12	12
19	Colomb 6 '61 Oct	38½	38½	38½
5	Copenhag 5 '52	68½	68¼	68¼
3	Czecho 8 '51	94¾	93½	93½
5	Deutsch B6'32ctf stp	70	70	70
5	Duke Price Pow6'66	76½	76	76
10	French 7½ '41	138¼	138⅛	138⅛
4	French 7 '49	138¼	138	138¼
8	Ger C AgBk6'38Apr	46⅞	46¼	46¼
15	Ger C AgBk6'60Oct	40	39¾	40
163	Ger GovtIntl 5½'65	45	44	44
87	Ger Govt 7 '49	73	72¼	73
3	Ger Gen El 6 '48	34	33¾	33¾
2	Gt Con El P Jap7'44	73¼	73	73
1	Hung Munic 7½ '45	30	30	30
6	Ilseder Steel 6 '48	35¼	35	35¼
1	Ital Pub Util 7 '52	85½	85½	85½
1	Italy 7 1951	96⅞	96½	96⅞
3	Japan 6½ '54	89	88½	89
2	Marseilles 6 '34	126¾	126⅝	126¾
15	Met Water 5½ '50	75¼	75¼	75¼
1	Milan City 6½ '52	84¼	84¼	84¼
26	Minas Geraes 6½'59	32	31¾	31¾
3	New Sou Wales 5 '57	81¼	81¼	81¼
11	Nor Ger Lloyd 6 '47	47	46⅞	47
1	Norway 6 '44	93½	93½	93½
14	Norway 5 '63	87½	87½	87½
9	N'weg Hy El 5½ '57	76½	76¼	76¼
3	Orient D Ltd 5½'58	63	63	63
2	Panama 5½ '53	99½	99½	99½
17	Par-Orl RR 5½ '68	116⅛	116	116
1	Peru 1st 6 '60	9⅞	9⅞	9⅞
13	Prussia 6 '52	33¾	33¼	33½
8	Rhine West 6 '55	38¼	38¼	38¼
3	Rio de Jan 6½ '53	21⅞	21	21
5	Rome 6½ '52	86	86	86
1	Royal Dutch 4 '45	94⅛	94⅛	94⅛
29	Sao Paulo St 7 '40	68⅞	67⅞	68⅞
12	Sax Pub Wks 7 '45	43½	42	42
1	Sax Pub W 6½ '51	35	35	35
3	Serbs Cts Sl 7 '62	23¾	23	23
4	Siemens & H 6½ '51	61¾	60⅞	61¾
8	Sweden 5½ '54	95½	95⅜	95½
10	Swiss 5½ '46	135⅛	135	135
	T			
1	Toho El Pow 7 '55	75¼	75¼	75¼
32	Tokyo El Lt 6 '53	62¼	61⅞	61⅞
2	Uligawa El Pow7 '45	77	77	77
1	Vienna City 6 '52	58⅞	58⅞	58⅞
18	WestphUnElPow6'53	35½	34½	35
3	Yokohama 6 '61	70¾	69	70

†Matured bonds; negotiability impaired by maturity.
XIN—Ex-interest.

Trade Upturn Resumed After Short Pause

Retail and Wholesale Rises Found Wider Than First Reported.

New York, Aug. 11 (AP).—The business upswing which continued for 16 weeks has been resumed after a brief pause caused by uncertainties surrounding the new industrial codes and a restricted seasonal recession in some lines, Dun & Bradstreet, Inc., said today in its weekly trade review.

Extension of retail and wholesale distribution has been wider than was commonly reported, the review said, and rested on a real need for merchandise rather than a speculative desire to seek advantage of any probable fluctuations in price trends.

Looking ahead, the agency envisaged the straightening of the upward sales curve in the opening fall months as more than counterbalancing any slackening that may appear in the next few weeks.

"Retail trade," asserted the review, "has continued to hold the gains made during the last several weeks, having been bolstered sturdily by the generous response to the August clearance sales which have been general throughout the country.

"Increasing buying power has served to check the usual midsummer decline in evidence at this period and department stores are holding volume to an increasingly greater extent at a level above that for the comparative period last year.

"Restored public confidence, the approaching termination of the vacation holidays and early preparations for fall requirements are among the encouraging features which should result in further retail expansion during the next few weeks."

The review noted "that wholesale buying has been resumed with all its former vigor and wholesale drygoods sales have spurted sensationally."

Mortgage Men Set Convention For October 10

A program of varied interest, taking into account every phase of the mortgage situation, is in store for members of the Mortgage Bankers Association of America, which meets October 10 and 11 at St. Louis.

The first day of the convention there will be a discussion of "The Effect of Fundamental Economics on Real Estate Investments," by Roy Wenzlick, of Real Estate Analysts, Inc. "Mortgage Bankers and Their Relationship to Governmental Credit Agencies" will be discussed by Frank C. Evans, of Evans, De Vore & Co., Crawfordsville, Ind. "Straight Mortgages Versus Long-Term Amortization Loans" is the subject chosen by Owen M. Murray, president of the Murray Investment Co., Dallas, Tex. "Rehabilitation and Servicing of Farm Mortgage Properties" will be discussed by George C. Holmberg, treasurer of the Northwestern National Life Insurance Co., Minneapolis, Minn.

At the luncheon session, Alfred Hurrell, vice president and general counsel of the Prudential Insurance Co. of America, Newark, N. J., and a nationally known authority on economics, will speak on "The Effect of Going Off the Gold Standard on Property Values and Investments in General." At the same time, Lowell C. Paget, vice president of the Paget Mortgage Co., Portland, Oreg., and member of Hall of Representatives, State of Oregon, will speak on "Constitutionality of Moratorium Legislation." Other discussions of the afternoon will consist of "Accepting a Deed in Lieu of Foreclosure and Other Title Problems," by McCune Gill, vice president of the Title Insurance Corporation, of St. Louis, Mo.; "Better Collection Methods," by Robert McMurray, Commonwealth, Inc., of Portland, Oreg., and "Rehabilitation and Servicing of Urban Mortgage Property," by G. C. Bowie, secretary, H. L. Rust Co., Washington, D. C.

The following day, after the election of officers, Robert L. Fisher, assistant treasurer of the Connecticut Mutual Life Insurance Co., of Hartford, Conn., will conduct a discussion on the economic situation, commodity prices, general industrial employment, capital readjustments, &c. An address by James W. Collins, vice president of the Tracy Loan & Trust Co., Salt Lake City, Utah, on "Differential Rate vs. Full Commissions" will also be given.

At the lunch that day Henry Morgenthau, Governor of the Farm Credit Administration, Washington, D. C., is scheduled for an address on "Federal Mortgage Legislation." Another speaker at the luncheon will be Thomas F. Clark, president of Thomas F. Clark Co., of New Haven, Conn., and the subject is "Present and Future Relationships Between Mortgage Bankers and Investors." The chairman of the luncheon session will be William H. McNeal, of New York City.

The final and afternoon session of the convention will listen to Worrall Wilson, chairman of the board, Seattle Trust Co., and also director of the United States Chamber of Commerce, talk on "Outcome of Governmental So-Called Partnership in Business." An outstanding event will be an address by A. P. Greensfelder, of St. Louis, Mo., who is director of United States Chamber of Commerce and past president of the Association of General Contractors, on the subject of "Appraisals."

Consumption of Cotton In July Lower Than June

New York, Aug. 11 (AP).—Cotton consumption in July by domestic mills totaled 580,000 bales, the New York Cotton Exchange service estimated today. This compares with 696,000 bales consumed in June, according to figures by the Census Bureau, and 279,000 bales in July, 1932.

Appointed.

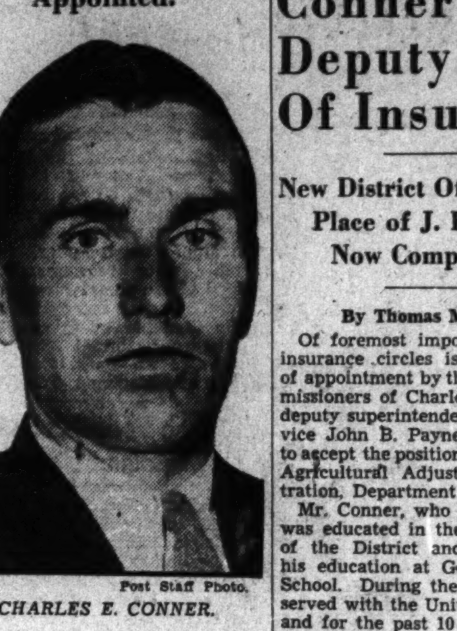

Post Staff Photo.

CHARLES E. CONNER.

Wheat Stored As Prices Drop On Exchanges

Growers Halt Shipments; Producing Areas Found Holding Crop.

Kansas City, Aug. 11 (AP).—Movement of grain to market, which showed a sharp upturn in some parts of the Southwest and mountain territory when prices were leaping upward, has virtually ceased since the sharp reaction which resulted in restrictions on trading in futures.

A survey of leading grain producing areas revealed an estimated 35 per cent of the 1933 wheat crop in storage in Texas. Walter A. Barlow, of Amarillo, pioneer grain man, called it "the greatest percentage of holding he ever had seen."

Oklahoma Board of Agriculture officials reported an "unusual tendency" on the part of farmers to hold their new wheat crops. Many are building bins and granaries, and the marketing activity apparent around harvest time has ceased.

Half of Crop Held.

An Oklahoma City grain buyer estimated that but little more than half the State's wheat crop was sold when harvested. It is difficult, he said, to purchase a carload now.

In Kansas City, which saw the largest July movement of corn to market in 15 years, stocks of grain in elevators came within 100,000 bushels of the all-time record set in September, 1932.

Early in August more than 3,000,000 bushels of corn were stored in Kansas City, or about 100 times as much as last year. Grain men attributed this heavy cash selling on the part of farmers to one thing—higher prices.

In contrast to the farmers who had grain to sell at the higher levels—and did, many wheat growers in Kansas, Texas and Montana encountered poor prospects of profit because of unusually short crops.

In midsummer the 1933 Montana wheat crop was estimated at 35,000,000 bushels, compared with a five-year average for July estimates of 56,447,000 bushels. Later heavy drought and grasshopper damage was reported.

Kansas Forced to Sell.

F. K. Reed, United States Department of Agriculture statistician at Topeka, Kans., reported that most Kansas farmers had been compelled to sell their wheat as soon as it was harvested, or well in advance of the extreme price advances.

Government payments for acreage reduction promised relief to Kansas farmers to the extent of $30,000,000 or more.

Lacking these benefits, farm leaders said, many farmers would be unable to plant this fall.

When the futures market was staging its most spectacular advances, grain men remarked upon the unusually wide spread between cash carlot prices and future quotations. At the very time when speculators were clamoring to purchase future contracts, the desire of holders of actual grain to cash in at the higher levels was operating as a check upon the rise.

When the break—the most sudden and severe in the history of grain exchanges—finally came, most farmers who could afford to do so apparently decided to wait and see whether the market would not bottom itself on a firmer foundation and start another rise.

Kenneth Blood, Federal statistician at Oklahoma City, quoted some farmers in that section as saying they expected $1.50 a bushel for their wheat "before long."

September 16 Is Fixed For Filing Bank Reports

(Associated Press.)

An extension until September 16 has been granted national banks and State member banks for filing with the comptroller and the Federal Reserve Bank reports of their affiliates.

Pennsylvania Crude Oil Prices Are Increased

Oil City, Pa., Aug. 11 (AP).—Leading purchasing agents increased the price of all grades of Pennsylvania crude oil 10 cents a barrel today.

The new prices:

Bradford-Allegany, $2.10; Central Pennsylvania, $2.02; Southwest Pennsylvania, $1.77; Eureka, $1.72, and Buckeye, $1.57.

PRINTERS
Books—Briefs—Publications
POtomac 6420-1-2-3
RANSDELL INC.
Publisher Who's Who in the Nation's Capital

Conner Made Deputy Chief Of Insurance

New District Official Takes Place of J. B. Payne, Now Comptroller.

By Thomas M. Cahill.

Of foremost importance in local insurance circles is announcement of appointment by the District Commissioners of Charles E. Conner as deputy superintendent of insurance, vice John B. Payne, who resigned to accept the position of comptroller, Agricultural Adjustment Administration, Department of Agriculture.

Mr. Conner, who is 34 years old, was educated in the public schools of the District and supplemented his education at Georgetown Law School. During the World War he served with the United States Navy, and for the past 10 years has been actively engaged in the real estate and insurance business in Washington. Prior to that time he was employed by the State Department.

Mr. Conner has had an extended experience in realty appraisal work and is familiar with the amortization and valuation of securities and kindred matters incident to the investment of funds of insurance companies.

Davis Is Acting Chairman.

Superintendent of Insurance Herbert L. Davis for several weeks has devoted much of his time to the affairs of the National Surety Co., of New York, and, at a meeting July 26, was elected acting chairman of the committee looking to the rehabilitation of the affairs of that company. There are in the hands of trustees, mortgages aggregating more than $42,000,000 and Mr. Conner is now associated with Superintendent Davis relative to work pertaining to mortgages in the hands of the various trustees covering 10,528 properties, of which 4,509 had heretofore been foreclosed or title otherwise acquired. Superintendent of Insurance Davis has been designated as a member of the committee to receive and account for bonds deposited incident to the transactions of the National Surety Co., and his duties and responsibilities are materially lightened through the prior experience of Mr. Conner in such matters.

Constituting one of the outstanding life insurance transactions of the year, an upward revision of its employes' group life insurance program has been made by Sears-Roebuck & Co., of Chicago, Ill., which announces an increase of approximately $7,200,000 coverage for nearly 7,000 employes located in several hundred communities in the United States. The total group life insurance held by Sears-Roebuck employes is now approximately $35,000,000.

Program Is Cooperative.

The entire program, which is being underwritten by the Metropolitan Life Insurance Co., is cooperative, with the employer and employes sharing the cost.

In practically every town in which Sears-Roebuck employes live the insurance company maintains a visiting nurse service, the facilities of which are offered, free of charge, to the insured workers. In conjunction with this service, pamphlets on health conservation and disease prevention are periodically distributed.

The way in which home owners and business men have accepted air conditioning within the last 90 days definitely indicates that the country is going on the "cold" standard during the spring, summer and autumn months, according to H. W. Newell, vice president of Frigidaire Corporation, air conditioning and refrigeration subsidiary of General Motors Corporation.

Air Conditioning Grows.

The fact that humanity need not be at the mercy of energy snapping and tormenting heat and humidity is beginning to register, according to Mr. Newell, who stated thousands of homes, retail establishments, offices and other types of buildings have been equipped with air conditioning thus far this year.

Air conditioning is proving a boon to victims of pollen hay fever nad asthma, he said, by bringing cool, dry climate into hot and humid areas from which sufferers from these maladies formerly had to flee.

Summer comfort rapidly is becoming a subject of discussion in home, business and industrial circles, he stated, with the result prospects for the infant air conditioning industry definitely are brighter.

Executive Vice President John M. Riordon, Bank of Commerce & Savings, leaves today for his vacation at Oak Bluffs, Mass.

President Robert V. Fleming, Riggs National Bank, is on vacation at Spring Lake, N. J. Earle M. Amick, an assistant vice president of that institution, has returned from a vacation in Virginia.

Rubber Closes Quiet.

New York, Aug. 11 (A.P.).—Crude rubber futures closed quiet; †September, 7.57; December, 8.13@8.14; *January, 8.22; March, 8.33. Smoked ribbed spot closed *7.38.
†Bid. *Nominal.

Real Estate Loans
6%
No Commission Charged
You can take twelve years to pay off your loan without the expense of renewal. $1,000 for $10 per month, including interest and principal. Large or small loans at proportionate rates.
PERPETUAL BUILDING ASSOCIATION
Established 1881.
LARGEST IN WASHINGTON.
Assets Over $30,000,000
Surplus, $1,250,000
Cor. 11th and E N.W.
JAMES BERRY, President.
EDWARD C. BALTZ, Secretary.
Member of the District of Columbia Building Association Council

Status of Crops Is Shown With Yield Forecast

Government Report Gives Conditions of Grains in Various States.

(Associated Press.)

Production and crop conditions by States as shown in the August 1 canvass of the Department of Agriculture were announced yesterday as follows:

Corn, total crop of which is forecast at 2,273,019,000 bushels and the condition 65.5 per cent of a normal:

New York, condition, 70; indicated production, 19,992,000; Pennsylvania, 79 and 48,818,000; Ohio, 58 and 89,910,000; Indiana, 58 and 115,236,000; Illinois, 53 and 222,778,000; Michigan, 73 and 38,902,000; Wisconsin, 87 and 79,416,000; Minnesota, 77 and 147,250,000; Iowa, 89 and 407,740,000; Missouri, 61 and 126,610,000; South Dakota, 42 and 40,050,000; Nebraska, 76 and 245,232,000; Kansas, 44 and 97,617,000; Kentucky, 73 and 62,077,000; Oklahoma, 26 and 22,323,000; Texas, 52 and 74,312,000; Colorado, 63 and 19,090,000.

Winter wheat, preliminary report of the total crop which is 340,355,000 bushels:

Pennsylvania, 15,516,000 bushels; Ohio, 33,839,000; Indiana, 21,866,000; Illinois, 24,592,000; Michigan, 12,720,000; Missouri, 15,250,000; Nebraska, 25,894,000; Kansas, 56,696,000; Oklahoma, 28,848,000; Texas, 12,012,000; Washington, 14,194,000; California, 12,616,000.

Durum wheat, indicated production of which is 17,532,000 bushels and general condition 37.6 per cent of a normal:

Minnesota, condition, 59 per cent; indicated production, 1,210,000; North Dakota, 40 and 15,295,000; South Dakota, 13 and 675,000; Montana, 46 and 352,000.

All other spring wheat, indicated production of which is 141,784,000 bushels and the general condition 45.7 per cent of a normal:

Minnesota, 47 and 10,188,000, North Dakota, 36 and 41,080,000; South Dakota, 17 and 3,944,000; Montana, 38 and 23,032,000; Idaho, 73 and 12,474,000; Washington, 77 and 27,176,000; Oregon, 73 and 11,424,000.

Oats, indicated production of which is 666,745,000 bushels and the general condition 45.7 per cent:

New York, 53 and 17,004,000; Pennsylvania, 61 and 21,712,000; Ohio, 40 and 26,720,000; Indiana, 33 and 30,145,000; Illinois, 37 and 74,906,000; Michigan, 49 and 21,831,000; Wisconsin, 59 and 65,208,000; Minnesota, 45 and 76,228,000; Iowa, 48 and 115,496,000; Missouri, 59 and 27,504,000; North Dakota, 34 and 21,528,000; South Dakota, 15 and 5,474,000; Nebraska, 26 and 22,260,000; Kansas, 16.5 (bushels per acre) and 25,475,000; Oklahoma, 18.0 (bushels per acre) and 19,692,000; Texas, 18.0 (bushels per acre) and 18,882,000.

Uniform Code For Copper Is Aim of Officials

(Associated Press.)

One code for the producing divisions of the copper industry was the aim of Recovery Administration officials yesterday as they went through preliminary discussions with leaders of the business, seeking to formulate a trade-practice plan.

H. O. King, Deputy Recovery Administrator in charge of the copper question for NRA, advised newspapermen that the customs smelting section of the production end had submitted a code.

He said its wage-and-hour proposals were in accord with the blanket code, but declined to make known the details.

The primary mining producers of copper, in which class are about 10 companies, conferred among themselves and with King in working out tentative plans for a trade program.

NRA officials said the copper mining division had few difficulties to compose between interests but that they were confronted with several serious problems peculiar to the industry as a whole and that a plan for solving these was being sought.

These problems were represented as first, severe competition from the high-grade copper ore fields of South Africa, where labor is cheap; and, second, overproduction in recent years by domestic operators with consequent heavy stocks.

Indications were that producers might ask price fixing to help them stabilize their value levels.

King said that his aim in working with the copper spokesmen was to formulate one code for the whole producing industry, which might possibly be divided into two branches, one for the smelting sections and the other for the mining producers.

Local Stocks.

(Quotations by W. B. Hibbs & Co.)

Sales.

Capital Traction Co., 10 at 7, 10 at 7.
Washington Ry. & Elec. pfd., 9 at 88, 10 at 88.

After call.

Potomac Electric 5½% pfd., 1 at 107.
Capital Traction Co., 4 at 6⅛.

	Bid.	Asked.
BONDS. PUBLIC UTILITY.		
Amn. Tel. & Tel. 4½s, '39	116	
Amn. Tel. & Tel. ctl. tr. 5s	105	
Anacostia & Pot. R. R. 5s	39	41½
Anacostia & Pot. guar. 5s	90	93
C. & P. Tel. of Va. 5s	103	
Capital Traction R. R. 5s	46	47
City & Suburban 5s	39	
Georgetown Gas 1st 5s	104	
Potomac Elec. cons. 5%	102¾	
Potomac Elec. 6s, 1953	107½	
Washington Gas 5s, '58	87½	88½
Washington Gas 5s, '60	104	
Wash. Gas, series B	102½	103½
Wash. Ry. & Elec. 4s	87¼	88¼
MISCELLANEOUS.		
Barber & Ross, Inc., 6½s	55	
Chevy Chase Club 5½s	99¼	
Col. Country Club 5½s	97	
D. C. Paper Mfg. 6s	10	
Wash. Mkt. Cold Stge. 5s	90	
STOCKS. PUBLIC UTILITY.		
Amn. Tel. & Tel. (9)	127	
Capital Traction Co.	6½	8
Wash. Gas Light Co. (3.60)	60	65
Nor. & Wash. Steamboat	70	
*Pot. Elec. Pwr. 6% pfd	109	
*Pot. Elec. Pwr. 5½% pfd	107	109
Wash. Ry. & Elec. com. (7)	275	
Wash. Ry. & Elec. pfd. (5)	88	89
MISCELLANEOUS.		
Emer. Brom-Selz. "A" (2)	24	26
Lanston Monotype (4)	45	
Mer. Tr. & Stge. pfd	26	
Mergenthaler Linotype	26	27½
Peoples Dg. St. pfd. (6½)	85	
Wdwd. & Loth. com. (1.50)	25	
Wdwd. & Loth. pfd. (7)	106½	

*Ex dividend.

North Texas Oil Rates Upheld in Fuller Report

(Associated Press.)

Rates and differentials on petroleum products from north Texas to destinations in the Northeast, Mississippi Valley and Southeast were found to be not unlawful in a report to the Interstate Commerce Commission yesterday by Examiner Burton Fuller.

Mr. Fuller recommended dismissal of the complaint against the rates filed a year ago by the Wichita Falls Chamber of Commerce and refinery operators at Wichita Falls, Electra, Iowa Park, Burkburnett, Olney and Megargel, Texas.

Chinese Prohibit Sale Of Metals or Scrap Iron

Nanking, China, Aug. 11 (AP).—The Chinese Nationalist government prohibited today the sale of scrap iron and other metals.

Military authorities stated foreign agents had been purchasing such metals anywhere possible in China and shipping them to Japan "for the manufacture of armaments."

Repair Work Started On Nation's Elevators

Chicago, Aug. 11 (Spl.).—Contracts approximating $93,660 have been placed with the Otis Elevator Co. during the past month for modernizing and maintenancing elevator equipment throughout the United States.

Flour Markets.

New York, Aug. 11 (A.P.).—FLOUR—Weak; spring patents, 7.00@7.25; soft winter straights, 6.25@6.50; hard winter straights, 6.65@6.90.

RYE FLOUR—Weak; fancy patents, 5.00 @5.25.

Minneapolis, Aug. 11 (A.P.).—FLOUR—Unchanged. Shipments, 18,013.

BRAN—18.00@18.50.

Dried Fruits Steady.

New York, Aug. 11 (A.P.).—Dried fruits steady, unchanged.

Erie Ports Receive More Ore Cargoes

Cleveland, Ohio, Aug. 11 (AP).—An increase of 2,000,000 tons over receipts for the same month last year are shown in statistics on ore dumpings at Lake Erie ports issued by the coal and ore exchange.

Freighters dumped 2,482,930 tons at Lake Erie ports last month, making receipts for the season to August 1 of 3,826,206, compared with 625,928 tons in the corresponding period last year. The fleet dumped 515,435 tons of ore last month at other than Lake Erie ports, bringing receipts for the season to 1,239,555 tons. Last year's receipts in the same period totaled 288,548 tons.

A decrease of 278,576 tons has been made in dock balances at Lake Erie ports since April 1. On that day docks had a balance of 5,070,768 tons while on the first of this month the dock balance was 4,792,192 tons.

Bank Clearings in Week Decrease 2.2 Per Cent

New York, Aug. 11 (AP).—Banks clearings for the country last week aggregated $3,889,005,000, against $4,063,293,000 for the same period last year, Dun & Bradstreet, Inc., reported today.

At New York City clearings were $2,646,743,000, a reduction of 5.2 per cent, while the aggregate for centers outside of this city of $1,242,262,000 was 2.2 per cent lower. Not since the middle of May, says the agency, have clearings for a full week been so low as in the past week.

Silk Market.

New York, Aug. 11 (A.P.).—Raw silk futures closed irregular; sales, 1,360 bales; *October, 1.77; December, 1.76; January, 1.76@1.77.

Open market quotations (60-day basis): Shanghai steam filature, 78 per cent seriplane 20-22s, 1.72; Canton double extra "A" 14-16s, 1.30; Japanese special crack double extra, 81 per cent seriplane 13-15s, 2.00. *Bid.

Railway Rolling Stock Plants Hail Brighter Days in Revival

New York, Aug. 11 (AP).—Brighter days for the factories that build the rolling stock for American railroads are expected by transportation experts in Wall street who have been studying reports that several important carriers are on the verge of signing some large orders.

While there was nothing specific as to which railroads were ready to talk business with the manufacturers of locomotives, freight cars and other equipment, interests close to the industry said that recent developments made early purchases prudent.

They pointed out that present equipment has proven adequate to handle the recent reduced volume of business, but with the carriers enjoying better than a seasonal pickup in car loadings, and the outlook bright for continuance of the recovery, rolling stock soon must be augmented and obsolete equipment replaced.

With railroad traffic and earnings on a sharp upward trend, carriers with a good cash reserve will be enabled to loosen the purse strings that have been closely tied during the lean years. Executives breathed easier when the Interstate Commerce Commission last week gave an emphatic "no" to demands that they order a sweeping general reduction in freight rates. It removes a serious threat to their revenue.

Carriers are not only one of the largest employers of labor in the country, but also rank as one of the largest units from the standpoint of purchasing power.

In the ten-year period, starting in 1922, they spent a gross total for capital expenditures of $7,700,000,000, of which $3,402,930,000 went for equipment. Last year they bought only 37 locomotives, and 3,173 freight and passenger cars costing only $36,371,000. In normal years carriers order about 1,000 locomotives and 60,000 to 90,000 freight cars.

Chicago Stocks.

(Furnished by W. B. Hibbs & Co.)

	Bid.	Ask.
Yellow Taxi	12½	13
Thompson	10	10¾
Wahl	1¾	2
Butler Brothers	4¾	5
National Leather	1¾	2
Swift	19	19½
Swift International	24¼	25
Libby McNeill & Libby	5	5¼
Midwest Oil	⅜	½
City Con com	¼	⅜
City Con pf	1	4
Edison	65½	65¾
Public Service $100 par	34½	35¾
Public Service no par	35	36
Quaker com	135	143
Quaker pf	115½	118
Bendix	16⅝	17
Borg Warner	16¼	16⅝
Illinois Brick	6	7
U S Gypsum	47	
Great Lakes Dock & Dredge	15	16¼
Balaban & Katz	2½	5
Conso com	⅜	¾
Conso pf	3½	5
Electric Household	9½	10
McCord	8	10

Foreign Markets.

(Associated Press.)

London—Business on the stock exchange was more quiet today and prices were mostly easier, although the undertone was good. International issues shared in the general dullness of the market, but gold shares and Argentine rails were firm. The market closed steady.

Paris—Profit taking owing to the reaction in the Wall street market tended to lower prices on the bourse. However, numerous issues, including rentes, were resistant despite lightening of positions on the eve of the Assumption holiday. The closing was irregular.

Berlin—Most issues on the boerse opened 1 to 1½ points lower today. The tendency improved later, however, due to better industrial reports. The closing was sustained.

Naval Stores Firm.

Savannah, Aug. 11 (A.P.).—TURPENTINE—Firm, 43½; sales, 50; receipts, 582; shipments, 3; stock, 12,789.

ROSIN—Firm; sales, 524; receipts, 1,713; shipments, 2,550; stock, 105,873; quote: B. D. E. F. G. H. I and K, 3.80; M and N, 3.85; WG, 3.95; WW and X 4.15.

Steel Prices Unchanged.

New York, Aug. 11 (A.P.).—Steel prices unchanged.

Oyster Men Plan 4 Groups of States

(Associated Press.)

An oyster marketing agreement and code of fair dealing, discussed by members of the trade with Agricultural Adjustment Administration officials, would divide the oyster-producing States into four groups.

The North Atlantic division would be composed of Massachusetts, Rhode Island, Connecticut, New York, New Jersey and Delaware; the Middle Atlantic division, Maryland, Virginia and North Carolina, and the South Atlantic and Gulf States division, South Carolina, Georgia, Florida, Alabama, Mississippi, Louisiana and Texas. The three Pacific Coast States would comprise the Pacific division.

The proposed code, submitted by the Oyster Growers & Dealers' Association of North America, Inc., would authorize a committee to draw up a marketing plan and would establish a uniform system of grading. Howard W. Beach, of New Haven, Conn., president, and other officers of the association told the Adjustment Administration that they represented 80 per cent of the oyster industry. They reported extremely low prices were being received by the growers.

Paper Plant in Canada To Reopen on October 1

New York, Aug. 11 (Spl.).—The Belgo Paper Mill of the Consolidated Paper Corporation, located at Shawinigan Falls, Quebec, which has been closed since June 11, will reopen for operations on October 1, with three machines in operation.

Approximately 200 men are now employed getting the plant in readiness. If business continues to improve it is hoped that the plant will be operating at full capacity around January 1.

City Ice & Fuel Buys Detroit Cities Service

Cleveland, Ohio, Aug. 11 (Spl.).—Final approval has been given to the plan whereby the City Ice & Fuel Co., large Middle-Western distributors of ice and fuel, acquires from the bondholders the properties of Detroit City Service Co., largest handler of ice and fuel in the Detroit area.

The new acquisition will add 13 ice manufacturing plants, 5 coal yards and a tonnage of 250,000 tons of ice and 150,000 tons of coal to the City company's operations. City Ice & Fuel operate in 26 States and in Canada, its yearly sales of ice and fuel amounting to approximately 6,000,000 tons.

Remington Arms Buys Target Plant

Bridgeport, Conn., Aug. 11 (AP). Purchase of the Chamberlain Cartridge and Target Co. of Findlay, Ohio, by the Remington Arms Co. was anounced today by C. H. Davis, president and general manager of the Remington company.

Davis said the Chamberlain Co. would continue to operate its plant at Findlay, but that sales would be handled through the Bridgeport division.

"The Chamberlain company," he said, "makes a line of traps and clay pigeons used by sportsmen. They have been established 40 years and the purpose of the Remington Arms Co. in acquiring the plant is to round out our line of sports supplies."

U. S. Treasury Receipts.

(Associated Press.)

The position of the Treasury August 9 was: Receipts for August 9, $81,715,287.99; expenditures, $88,026,133.66; balance, $781,120,621.67. Custom duties for month, $8,456,863.31.

Receipts for fiscal year (since July 1), $235,764,251.39; expenditures, $390,495,381.51 (including $121,719,743.33 for emergency relief). Excess of expenditures, $154,731,130.12.

Cotton Sells Off $1.50 Per Bale In Liquidation

December Closes at 9.61 as General Market Drops 35 to 39 Points.

New York, Aug. 11 (AP).—Cotton sold off more than $1.50 a bale today under a renewal of liquidation and scattered selling promoted by acute weakness in the grain market and reports of continued favorable weather in the South.

Prices made new low ground for the movement, breaking through the low levels of last Wednesday, when the official crop estimate was published. December sold off to 9.61, or 36 points net lower, and closed at that figure. The general market ended easy at net declines of 35 to 39 points.

Opening prices were 11 to 15 points lower in response to relatively easy Liverpool cables, liquidation and foreign selling. Houses with Far Eastern, Continental and Liverpool connections were sellers here, along with some selling for Southern account.

Stop Orders Uncovered.

Some stop orders were uncovered as prices worked lower and the lowest levels were reached in the late trading, although there was considerable covering and trade buying on scale down orders.

Selling was accompanied by talk of continued good crop progress, and was believed to be partly in anticipation of an early movement of new crop cotton with a corresponding increase in hedging.

According to the New York Cotton Exchange Service, domestic consumption for July was 580,000 bales, against 279,000 for the same month last year.

Port receipts today, 18,565. U. S. port stocks, 2,964,800. Exports, 29,434, making 195,641 so far this season.

Selling Laid to Bombay.

Part of the foreign selling reported during the early trading was said to have come from Bombay, and Liverpool cables said that a quiet market there had been affected by scattered Bombay liquidation influenced by more favorable reports on the Indian crop.

While the domestic consumption figures of 580,000 bales for July compared with 696,000 in June, a falling off for the month had been anticipated, and the July figures were said to be the largest on record for that month, comparing with the previous high record of 570,000 bales in July, 1927.

According to local brokers, the market seemed to be feeling the effects of last Tuesday's crop estimate, and the apparently less aggressive attitude of buyers.

Futures Price Range.

	Open.	High.	Low.	Last.
Oct.	9.60	9.73	9.40	9.40
Dec.	9.84	9.93	9.61	9.61
Jan.	9.90	9.95	9.68	9.68
March	10.05	10.11	9.82	9.82
May	10.23	10.30	10.00	10.00
July	10.39	10.39	10.13	10.13

Cottonseed Oil.

Bleachable cottonseed oil was easy today in sympathy with the weakness of cotton and grains and the lower lard market, although the volume of business was small. Final prices were 17 to 25 points net lower, with sales of only five contracts. Bleachable spot closed 5.00; September, 5.15; December, 5.33, and March, 5.48.

Liverpool, Aug. 11 (AP).—Cotton, 3,000 bales, American nil, spot, quiet; prices 13 points lower; quotations in pence: American strict good middling, 6.65; good middling, 6.35; strict middling, 6.05; middling, 5.90; strict low middling, 5.75; low middling, 5.55; strict good ordinary, 5.35; good ordinary, 5.05. Futures closed quiet. October, 5.59; December, 5.63; January, 5.65; March, 5.69; May, 5.72; July, 5.75.

Increase in Soot Noted As Industries Revive

New York, Aug. 11 (AP).—Pollution of the city air is a barometer to industry, it's on the increase. David R. Morris, meterologist of the Weather Bureau Observatory in Central Park, reported today that the July average of 1.59 tons of soot to the cubic mile was the greatest since 1930.

Pollution in March, April and May was heavier than last year. In June it was equal. Morris also reported that the recent heat wave, July 29 to August 3, was the worst in the Central Park bureau's 65 years of record keeping.

Local Produce.

(By the U. S. Bureau of Agricultural Economics.)

Eggs.

Market, steady and unchanged. Current receipts, 12@13; hennery whites, 16@18; Government graded and dated white eggs: U. S. extras, large, 26; U. S. extras, medium, 22; U. S. standards, 22.

Live Poultry.

Market, firm; receipts, moderate. Fowl: Colored, 11@12; Leghorns, 8@9; roosters, 6@7; fryers, Rocks, 2½ pounds up, 18@19; broilers, Rocks, under 2½ pounds, 14@16; Reds and mixed colors, 13@14; Leghorns, 12@13.

Dressed Poultry.

Turkeys: Hens, 13; toms, 11; chickens, Plymouth Rocks, 18@21; mixed colored, 16@18; Leghorns, 14@17; hens, mixed colored, 13@15; Leghorns, 13@14; roosters, 6@7; capons, 28@31; squabs, dozen, 11 to 12 pounds, per pound, 25@30; Long Island ducks, 14@15.

Butter.

One-pound prints (93 score), 26; tub, 25; One-pound prints (92 score), 25; tub, 24; One-pound prints (90 score), 24; tub, 23.

Vegetables.

Potatoes, 100-pound sacks, 2.25@2.65; sweets, 1.50@2.00; string beans, 50@75; limas, 50@1.00; carrots, per 100 bunches, 3.00; beets, per 100 bunches, 3.00; cabbage, 75; squash, 50; peas, 1.25@1.50; celery, 3.25@3.50; onions, 50-pound sacks, 1.00@1.25; tomatoes, 75@1.00; eggplant, 50; lettuce, Iceberg, 3.50@4.00; peppers, 40@50; okra, 75.

Fruits.

Apples, 50@75; peaches, 1.00@2.00; pears, 3.00; watermelons, 15@30; cantaloupes, 50@1.00; honeydews, 1.00@2.00; honeyballs, 3.00@3.25; Persian melons, 1.25@2.00; oranges, 3.25@4.00; lemons, 4.75@5.00; limes, per 100, 75@1.00; plums, 1.75; grapes, Thompson, seedless, 1.75; blackberries, 3.50; huckleberries, 3.50; figs, 4.50@5.00; pineapples, 3.00; Florida, 5.00 @5.50.

Meats.

Beef, 11; veal, 10; lambs, 16; pork loins, 12; fresh hams, 14; smoked hams, 16; strip bacon, 16; lard, 9; compound, 8½.

Live Stock.

Hogs, light, 4.15@4.45; medium, 4.45@4.70; heavy, 4.00@4.70; pigs, 2.50@3.75; roughs, 1.50@3.00; calves, 3.00@5.50; lambs, 4.00@6.50.

Paris Bourse Closed.

Paris, Aug. 11 (A.P.).—The bourse will remain closed until Wednesday, August 16, Assumption holidays.

Complete Transactions Yesterday on New York Stock Exchange

Total today, 1,342,590; previous day, 2,826,595; week ago, 540,020; year ago, 3,719,000; two years ago, 1,832,500; January 1 to date, 476,212,663; year ago, 235,742,962; two years ago, 376,962,397.

Sales in hundreds.		High	Low	Last	Chg.	Bid
	A					
24	Adams Express	9⅞	9½	9⅝	.....	9⅜
.10	Adams Express pf (5)	67	67	67	+ ½	65½
3	Addressograph	9⅛	8⅞	9⅛	+ ¼	9
1	Advance Rumely	5⅞	5⅞	5⅞	.....	
3	Affiliated Prod (.60)	7⅞	7¾	7⅞	.....	7¾
15	Air Reduction (3)	101¼	98	101¼	+ ⅜	100¾
221	Alaska Juneau (.60)	27⅝	25¼	27⅝	+ 1⅞	27¼
150	Alleghany	6½	5⅞	6	+ ¼	6
7	Alleghany pf xw	16	15½	16	.....	15½
12	Alleghany pf $30 ww	17½	16	16	− ¼	16
1	Alleghany pf $40 ww	17	17	17	+ 1	15¾
16	Al Chem & Dye (6)	125¼	123¾	125¼	+ ¾	124½
2	Al Chem & Dye pf (7)	121	120½	120½	− 3	120½
24	Allis-Ch Mfg	19½	18½	19	− ⅛	18¾
1	Amal Leather pf	30	30	30	− 1	30
2	Amerada (2)	32½	32½	32½	− 1	32
17	Am Ag Chem Del	29⅞	27½	29⅞	+ 1⅛	29
18	Am Bank Note	20½	19	20½	+ ¾	20½
10	Am Beet Sug	12⅝	11⅞	12¼	.....	12
.80	Am Beet S pf	47	45½	47	− 2½	45
7	Am Brake Shoe (.60)	32¼	31	32¼	+ ¼	31½
.30	Am Brake Shoe pf (7)	103	103	103	.....	96
23	Am Can (4)	87½	85¾	87¼	+ 1	86¾
73	Am Car & Fdy	31⅝	28¼	31	+ 2¼	30⅝
7	Am Car & Fdy pf	50	48	50	+ 3	48½
3	Am Chicle (3b)	47½	47½	47½	.....	46
133	Am Coml Alco	56½	53	54⅞	− ⅛	54¾
43	Am & For Pow	12⅜	12	12¼	− ⅛	12¼
3	Am & F P $6 pf	21½	20	21¼	+ 1¼	21
39	Am-Hawaii S S (1)	17¾	16½	17	+ ⅞	17
1	Am Hide & Leather	10¾	10¾	10¾	− ¾	10½
1	Am Hide & Leather pf	45	45	45	.....	43½
6	Am Home Prod (3)	36⅜	35⅞	35⅞	− ⅜	35¾
18	Am Ice	12½	11¾	12	.....	12
18	Am Internat	10½	9⅞	10¼	− ¼	10¼
3	Am-La Fra & F	1¾	1⅝	1⅝	.....	1⅝
40	Am Loco	32	29⅞	31	+ 1⅛	31
6	Am Mach & Fdy (.80)	17¼	17¼	17¼	+ ¼	17
13	Am Metal	18¼	17¼	17¾	+ ⅛	17¾
16	Am P & L	13	12⅝	12⅝	.....	12½
1	Am P & L $5 pf (1¼)	25	25	25	.....	25
44	Am Rad Std San	16	15¼	15½	.....	15⅝
84	Am Roll Mill	23⅝	22¼	23¼	.....	22⅞
11	Am Ship & Com	2⅛	2	2	− ⅛	2
.10	Am Ship Bldg (2)	27½	27½	27½	+ 1	26½
30	Am Smelt & R	35½	34	34⅝	.....	34¼
3	Am Smelt pf	78	78	78	+ 2	78½
1	Am Snuff (3¼b)	46½	46½	46½	− ½	46
43	Am Stl Fdrs	21¾	20⅞	21	+ ¾	20½
2	Am Stores (2½b)	40	39⅝	40	.....	39½
6	Am Sugar Ref (2)	62½	62	62	.....	61½
5	Am Sumat Tob	21	20¼	20¼	+ ¼	20¼
29	Am Tel & Tel (9)	127¾	126	126	− 1	125⅝
1	Am Tob (5)	84½	84½	84½	− ½	84½
13	Am Tob B (5)	88	87⅝	87⅝	+ ⅛	87⅜
.80	Am Type F pf	29⅞	29	29⅞	+ 4⅛	26¼
7	Am Wat Wks (1)	30⅜	29⅜	30⅜	+ ⅜	29¾
4	Am Wat Wks ctf (1)	24½	23½	23½	− ½	23½
106	Am Woolen	15⅜	13¾	14⅞	+ 1¼	14⅝
56	Am Wool pf	55½	50	54	+ 4	54
2	Am Zinc Ld & S	8⅞	8⅛	8⅛	− ⅛	8
105	Anaconda	17¾	17	17⅜	− ⅛	17⅛
10	Anchor Cap (.60)	26¼	25	26	+ 1	25¾
.20	Anchor Cap pf (6½)	82½	82½	82½	+ 2½	80
1	Archer-Dan-M (1)	27½	27½	27½	− ¼	26½
2	Armour Del pf (7)	84	84	84	− 2	84
63	Arm Ill A	6	5¾	6	.....	
32	Arm Ill B	3¾	3⅜	3⅝	.....	3⅝
19	Arm Ill pf	71	69¾	70½	− ¾	70½
1	Arnold Const	4⅞	4⅞	4⅞	+ ⅛	4⅞
6	Assd App Ind	2⅞	2½	2⅞	+ ⅛	2⅝
4	Assd Dry Gds	15⅞	15¼	15¼	+ ⅛	15¼
43	Atch T & S F	63	60⅝	62¼	+ ⅞	61½
5	Atchison pf (3)	68⅞	68	68	+ 1	68
3	Atl Cst Line	46¾	46	46	.....	45
35	Atl Refin (1)	26	25⅝	25⅞	+ ⅜	25¾
2	Atlas Pow	29	29	29	.....	28¾
.30	Atlas Pow pf (6)	78⅝	78⅝	78⅝	− ¼	78
6	Atlas Tack	14	13¾	14	.....	13⅞
27	Auburn Auto (2)	60½	57	57	− 1½	57
209	Aviation Corp	11⅝	11	11¼	− ⅛	11¼
	B					
489	Baldwin Loc	13⅞	12½	13¾	+ 1⅜	13⅝
3	Bald Loc pf	50	46⅜	46⅜	+ 6¾	45
93	Balt & Ohio	30¼	29	29¼	− ⅛	29¼
1	Balt & O pf	31	31	31	− ¾	30½
.20	Bamberger pf (6½)	98	98	98	.....	97
5.80	Barker Bros	4⅞	4½	4½	.....	4½
21	Barnsdall	8⅛	7⅞	8	− ⅛	7⅞
6	Bayuk Cigar	37⅛	36½	36½	− ½	36½
3	Beatrice Cr	19	18	18	− 1½	17½
15	Belding-Hem	9¾	9⅜	9⅜	+ ⅛	9⅜
27	Bendix Aviat	17⅛	16½	17	+ ⅛	16½
17	Beneficial Ind Loan (1½)	14⅝	14¼	14¼	− ¼	14½
2	Best & Co	28½	28½	28½	+ 1½	27½
71	Bethlehem Steel	40⅞	39⅛	40	− ¼	39⅝
3	Beth Steel pf	69⅝	68	68	+ ¼	67
.80	Bigelow-San	21⅝	20¼	20¾	− ¾	20¼
7	Blaw-Knox	15	14⅝	15	.....	14½
1	Bloomingdale	18	18	18	− 2	18
7	Bohn Alum (¼g)	43	41¾	41¾	− ¼	41¾
29	Borden (1.60)	32½	31½	31⅞	− ¼	31⅞
8	Borg-Warner	16½	16	16¼	− ¼	16
14	Briggs Mfg	10⅝	10¼	10½	+ ¼	10¼
62	Bklyn-Man T	34⅝	33¼	33¼	+ ¼	33¼
3	Brunswick-Bal	12	11⅞	12	+ ⅛	11½
3	Bucyrus-Erie	9⅞	9	9	− ⅜	9⅛
1	Bucy-E cvt pf	13	13	13	− ⅜	12¼
.20	Bucy-E 7% pf (2)	59	59	59	− 1	59
16	Budd Mfg	7	6½	6⅝	− ⅜	6½
.80	Budd Mfg pf	29	27	28	− 1	23½
12	Budd Wheel	4¼	4⅛	4¼	.....	4
1	Bullard Co	9½	9½	9½	+ ⅛	9⅛
18	Burr Ad Mach (.40)	16⅜	16⅛	16⅜	+ ⅛	16½
4	Butte Cop & Z	2⅜	2⅝	2⅝	− ¼	2¾
3	Butterick	3⅝	3⅜	3⅜	− ¼	3½
13	Byers Co	32⅞	31⅛	31¾	− ¼	31¾
	C					
9	Calif Pack	29¼	28½	28¾	− ½	27¼
1	Callahan Z-Ld	1⅜	1⅜	1⅜	.....	1⅜
1	Calumet & Hec	6½	6½	6½	+ ¼	6½
1	Campbell Wy	10½	10⅜	10⅜	− ⅜	10⅜
55	Canada D G Ale (1)	31	29¾	30	− 1	30
54	Canad Pac	16⅝	15⅞	16¼	− ⅛	15⅞
2	Cannon Mills (1)	29	29	29	.....	29
104	Case (J I)	73½	70¼	70⅝	− 1¾	70¼
22	Caterpil Tract	22¼	21	21¼	− ¾	21
156	Celanese	40⅝	38	38⅞	− 1⅜	38¾
1	Celotex	3⅜	3⅜	3⅜	− ⅛	3¼
1	Celotex ctf	3	3	3	.....	2½
2	Cent Aguirre (1½a)	33½	33½	33½	− 1⅜	33½
2	Century Rib M	8⅜	7½	7½	− ⅞	7⅝
48	Cerro de Pas	34⅝	32¼	33½	+ ½	33¼
11	Certain-teed	5	4½	5	.....	4⅞
9	Checker Cab	18½	16⅝	17¾	+ 1⅛	18
117	Ches & Ohio (2½)	46¾	45⅝	46⅛	+ ⅛	46⅛
136	Ches Corp (2)	50⅝	48⅞	50	+ 1¼	49¾
1	Chi & E Ill pf	5	5	5	.....	5
40	Chi & N W	11⅝	11⅛	11¼	− ⅛	11¼
2	Chi & N W pf	22½	22	22½	− ⅛	20½
3	Chi Gt West	5⅜	5¼	5¼	.....	5
18	Chi Pneu T	11	10	10⅝	− ⅜	10⅝
6	Chi Rk Is & P	7⅛	6⅞	6⅞	− ⅛	7
1	C R I & P 6% pf	10	10	10	− ½	9
7	C R I & P 7% pf	11½	11¼	11¼	− ⅛	11⅛
5	Chick Cot Oil (½g)	24	23½	23¾	− ¾	23½
496	Chrysler (½g)	39¼	37⅝	38⅞	+ ⅜	38¾
5	City Ice & F (2)	20	20	20	.....	19¼
.10	City Ice & F (6½)	69⅛	69⅛	69⅛	− ⅞	69
8	City Strs	1⅞	1⅞	1⅞	.....	1¾
.20	Cluett Pea pf (7)	100	100	100	+ ½	98¾
7	Coca-Cola A (3)	46½	46½	46½	.....	46⅞
10	Colgate-Palm	17⅞	17¼	17¼	+ ⅛	17⅞
12	Coll & Aik	17¼	16⅞	17¼	+ ⅜	17⅛
.20	Coll & Aik pf (7)	77	77	77	+ ⅜	74
1	Colonial Bea	9⅝	9⅝	9⅝	+ 2¼	7½
.80	Col & Sou	43	41	42½	+ 1½	41
18	Col Fuel & Ir	6¼	6	6	− ⅛	6
65	Colum G & El (.80f)	20⅝	19⅝	20½	+ ¼	20¼
2	Colum Pict vtc	22⅝	22½	22½	.....	22
1	Colum Carb (2)	57	57	57	− 2	57½
5	Coml Credit	12⅞	12¾	12⅞	+ ⅜	12⅝
.20	Coml Cr pf (1¾)	23	23	23	− ⅛	23¼
40	Coml Invest Tr (2)	35⅝	34	34	− ⅛	33¾
1	Coml Inv Tr cv pf (6h)	91	91	91	− ⅜	88
578	Coml Solv (.60)	37¼	35⅛	36⅝	+ ⅜	36⅝
72	Comwlth & Sou	3⅜	3⅛	3⅜	− ⅛	3½
1	Comwlth & Sou pf (6)	46	46	46	+ 1	45¼
1	Congoleum-Na (.60)	22½	22	22½	+ 1	22¼
8	Con Cigar	11⅜	11⅛	11⅛	− ⅜	11
1.10	Con Cig pr pf ww (6½)	50	50	50	− ¼	50
3	Con Film	4	3⅞	3⅞	− ⅜	3½
1	Con Film pf	10	10	10	− ¼	9⅞
68	Con Gas (2.70g)	50⅝	49½	50	− ⅝	50⅝

Sales in hundreds.		High	Low	Last	Chg.	Bid
6	Con Gas pf (5)	93⅜	92⅞	92⅞	− ⅛	92⅞
1	Con Laundries	3⅛	3⅛	3⅛	− ⅛	3⅛
69	Con Oil	11	10½	10¾	.....	10⅝
4	Con R R Cuba pf	5⅜	5¼	5⅜	+ ⅛	5½
11	Con Text	2	1⅞	2	+ ⅛	1⅞
8	Container A	7⅞	7¼	7½	+ ½	7
5	Container B	3½	3	3½	+ ½	3⅛
5	Cont Bak A	12⅝	12	12	− ¼	11½
7	Cont Bak B	2¼	2⅛	2¼	.....	2⅛
8	Cont Can (2)	62½	61	62	+ ½	62
1	Cont Diam Fib	12	12	12	+ ⅛	11½
23	Cont Mot	2¼	2⅛	2⅛	− ⅛	2
13	Cont Oil Del	15	14½	14½	− ½	14½
36	Corn Prod (3)	84⅝	83	84⅝	+ 1⅜	84
6	Coty	5⅜	5⅛	5½	.....	5¼
9	Cream of Wh (2¼b)	31⅝	31	31⅝	− ¼	31⅝
2	Crosley Rad	10½	10¼	10¼	− ¼	9⅞
7	Crown Cork	48	45⅝	46	− 1½	45
4	Crown Zeller	6	6	6	.....	5¾
3	Crucible Stl	29⅛	29	29	− 1¼	28
3	Cuba Co	2⅜	2¼	2⅜	.....	2¼
11	Cuban-Am Sug	6⅞	6¾	6⅞	+ ⅛	6⅝
.10	Cuban-Am S pf	45	45	45	+ 1	45
10	Curtis Pub	21	20	20	− 1	20¼
1	Curtis Pub pf	49	49	49	− 1½	47½
28	Curtiss-Wright	3½	3¼	3⅜	.....	3¼
9	Curtiss-Wr A	6⅞	6½	6½	− ⅛	6⅝
	D					
1	Davega Strs	7⅞	7⅞	7⅞	− ⅛	7¾
76	Deere & Co	35	31⅜	33⅝	− ⅛	33⅝
13	Del & Hud	77	75	75	− 1	75½
148	Del Lack & W	36¼	34⅛	35¼	+ 1⅛	35
1	Den & Rio G W pf	14¼	14¼	14¼	+ ⅝	14
1	Devoe & Ray A	31	31	31	− 1½	30
6	Diamond Mat (1)	23	22½	22½	− ⅛	22½
2	Diam Mat pf (1½)	30	28⅝	30	+ 1½	28¾
48	Dome Mines (1.55b)	31⅝	30	31½	+ 1⅝	31½
2	Dominion Strs (1.20)	20⅜	20⅜	20⅜	+ ¼	19¾
8	Douglas Airc (¾)	14¼	14	14	− ½	13¾
37	Drug Inc (3)	48½	47⅜	48	− ⅛	48
72	Du Pont de N (2)	76⅝	73⅞	75⅜	+ ⅜	75¾
2	Du Pont deb (6)	115½	115	115	.....	114
.10	Duq Lt 1 pf (5)	99¾	99¾	99¾	− ¼	99½
	E					
1	Eastern Roll	7	7	7	− ½	6½
2	Eastman Kod (3)	79½	79	79	+ ¼	78
10	Eaton Mfg	13	12⅝	12⅝	− ⅛	12½
37	Eitingon Sch	3⅞	3½	3½	.....	3½
2	Elting Sch pf	16	15⅞	15⅞	− ⅜	15½
2	El & Mus	3	3	3	− ⅛	3
8	El Auto-L	18⅝	18⅛	18½	− ¼	18¼
14	El Boat	6	5⅞	5⅞	.....	5⅞
21	El Pow & Lt	9½	9¼	9½	− ⅛	9⅜
2	El P & L $6 pf	19	19	19	.....	19
3	El P & L pf	21½	20¾	21½	− ¼	21½
7	El Stor Bat (2)	44¼	41½	41½	− 2½	41½
2	Elk Horn Coal	2	2	2	.....	1⅞
2	Elk Horn C pf	3	3	3	.....	2⅝
1	Endicott-John (3)	56	56	56	− 1¼	56
.40	End-John pf (7)	122	122	122	+ 1	121
2	Eng Pub Svc	8⅛	8⅛	8⅛	− ½	8
2	Equit Office Bldg (1)	10½	10	10	− ⅜	10
2	Erie R R	21⅜	21⅜	21⅜	− ¼	21¾
2	Erie 1 pf	24⅜	24	24⅜	+ ¼	24
4	Eureka Vac Cl	10	9¾	9¾	− ¼	9½
3	Evans Prod	4⅜	4½	4½	− ⅛	4
	F					
5	Fed Wat Svc A	3½	3½	3½	.....	3¼
3	Federat D Strs (.60)	25	23¾	25	+ 2	23½
.50	Fifth Ave Bus (.64)	7⅝	6¼	6¼	− 1⅜	6¼
24	Firestone T & R (.40)	25⅝	23¾	24½	− ⅛	24¼
2	Firest T & R pf (6)	71⅜	71½	71½	− ⅜	71
8	First Nat Strs (2½)	59½	58	58	− 1½	57
1	Food Mach	14	14	14	− ¼	13½
10	Foster Wheel	17	16¼	16¼	− ½	16
7	Foundation	16½	15⅞	16	− ⅛	15½
11	Fox Film New	18	17½	18	+ ½	17¾
25	Fox Film A rts	¼	¼	¼	.....	
13	Freeport Tex (2)	40⅛	39	39	− ½	39
.10	Fuller 2 pf	13	13	13	− ⅛	13
	G					
2	Gabriel A	3¾	3¾	3¾	+ ⅛	3¾
.80	Gamewell	16¾	16¾	16¾	+ 1	16
6	Gen Am Inv	9⅝	9	9	− ⅛	8⅞
29	Gen Am Trans (1)	37⅛	35⅞	36⅝	+ ¼	36
2	Gen Asphalt	19½	19½	19½	+ ⅝	19⅜
5	Gen Bak (1)	15⅞	15½	15½	.....	15⅜
1.10	Gen Bak pf (8)	105¾	104½	105¾	+ 1¼	104½
2	Gen Bronze	7⅝	7½	7½	− ½	7
2	Gen Cable A	13¾	13¾	13¾	+ ¼	13
1	Gen Cigar (4)	38¼	38¼	38¼	− ¾	38
190	Gen Elec (.40)	25⅛	23⅞	24½	− ¼	24½
14	Gen Elec spl (.60)	12	12	12	.....	12
22	Gen Foods (1.80)	37½	36½	37	− ¼	37
10	Gen G & El A	1½	1⅜	1⅜	− ⅛	1⅜
15	Gen Mills (3)	65	64	65	+ 1	64
389	Gen Mot (1)	31½	30	30⅝	− ½	30½
1	Gen Mot pf (5)	93⅛	93⅛	93⅛	− ⅛	92
1	Gen Out Adv	6⅜	6⅜	6⅜	− ⅛	6⅜
1	Gen Pub Svc	5	5	5	− ⅛	5
13	Gen Ry Sig (1)	42½	40¼	41½	+ 1½	41
1	Gen Real & Ut	2¼	2¼	2¼	.....	2¼
1	Gen Real & U pf	19¼	19¼	19¼	− ¼	17½
1	Gen Refract	13⅜	13⅜	13⅜	− ¼	13⅝
11	Gillette (1)	14¼	13⅜	13⅜	− ⅛	13½
2	Gillette pf (5)	56¾	55	56¾	+ 3¾	55
8	Gimbel Bros	5⅜	5	5⅛	+ ⅛	5⅛
8	Glidden Co	16½	16	16	+ ¼	16
.10	Glidden pr pf (7)	90	90	90	.....	90
5	Gobel	9¾	9½	9½	− ⅜	9½
9	Gold Dust (1.20)	22½	21¾	21¾	− ⅝	21¾
38	Goodrich	16¾	16	16½	.....	16⅜
1	Goodrich pf	45	45	45	.....	44½
25	Goodyear T & R	39	37	37¾	+ ⅛	38
9	Goth Silk H	12¼	12	12	+ ¾	11⅝
5	Graham-Paige	3⅜	3⅜	3⅜	− ⅛	3⅜
3	Granby Con M	*12	11¾	11¾	− ⅛	11¼
7	Grand Union	7¼	7	7	+ ⅛	7
2	Grant (W T) (1)	32½	31½	31½	− ½	31¼
4	Gt No Ir Ore ctf	13	13	13	+ ¼	12½
34	Gt No Ry pf	28	26½	27¼	.....	27⅛
55	Gt West Sug	34¼	32⅝	34	+ ⅜	33⅞
3.30	Gt West Sug pf (7)	106	104	106	+ ¾	105
9	Grigsby-Grun	2¾	2⅝	2¾	− ⅛	2⅝
	H					
99	Hahn Dept Strs	7¾	6⅞	7¼	+ ⅜	7⅛
2	Hahn D Strs pf	29⅝	28⅜	28⅜	− ⅜	28¾
2	Harb-Walker	20	20	20	− ⅛	20
1	Helme (G W) (7b)	100¼	100¼	100¼	+ ¼	100
1	Hazel Atlas Gl (4b)	82	82	82	− ⅛	80½
1	Hercules Pow (1½)	49	49	49	− ½	49
3	Hershey cv pf (5b)	85¼	85	85	− ⅛	85
11	Holland F	7	6½	6½	− ½	6½
1	Hollander	7⅜	7⅜	7⅜	+ ⅜	7½
5	Homestake M (10b)	245	230	245	+ 12½	240
5	Houd-Her B	4¾	4¾	4¾	.....	4¾
8	Houston Oil	26½	25	25¾	− ⅛	25½
2	Houston Oil new	5	5	5	− ⅜	5
12	Howe Sound (.40)	25	24½	25	+ ½	25
3	Hudson & Man	11½	11	11	− ¾	11
16	Hudson Motor	12⅝	11⅝	12¼	+ ½	12
1	Hupp Motor	5⅜	5⅜	5⅜	+ ¼	5¾
	I					
27	Illinois Cent	43½	41½	42	.....	42
21	Indust Rayon (3)	70	68¾	69¾	+ ¾	69
4	Ingersoll Rand (1½)	62	60	61⅛	− 3½	61
5	Inland Steel	39	38½	38½	+ ⅛	38⅝
1	Insuranshr ctf (Md)	3	3	3	− ½	2⅞
19	Interb Rap Tran	8	7½	7½	.....	7
1	Interlake Iron	7¾	7¾	7¾	− ¼	7⅞
1	Int Agricul	3¾	3¾	3¾	+ ⅛	3½
1	Int Carriers (.20)	8¼	8¼	8¼	− ⅛	7⅝
3	Int Cement	32	32	32	− 1¼	32
79	Int Harvest (.60)	37¼	35⅛	35⅞	− ⅜	35⅞
1	Int Harvest pf (7) EX	118	118	118	+ 1¼	116⅝
3	Int Hydro-El A	10	9¾	9¾	.....	9½
2	Int Mer Mar	4	4	4	.....	4
146	Int Nick Can	19½	18⅝	18¾	− ¾	18¾
8	Int Pap & P A	6	5¾	6	− ¼	6
2	Int Pap & P C	2½	2¼	2¼	.....	2¼
5	Int Pap & P pf	15⅜	14½	15	− ¾	14⅝
7	Int Shoe (2)	47½	47	47	− ⅛	46⅞
58	Int Tel & Tel	16¼	15⅜	15½	− ⅛	15½
2	Interst Dept Strs	6¼	6	6	.....	6⅛
.10	Int Dept Strs pf	31	31	31	+ 1	28
1	Island Creek Coal (2)	25½	25½	25½	+ 1	24½
1	Island Creek Coal pf (6)	39	39	39	+ 1	38⅛
	J					
31	Johns-Manville	48¾	46⅝	48	.....	47¾
2	Johns-Manville pf	105	92	105	+ 13	92
.10	Jones & L Stel pf (1)	80⅞	80⅞	80⅞	.....	80½
	K					
1	Kaufman Dept (.20g)	8¼	8¼	8¼	+ ¼	8

Sales in hundreds		High	Low	Last	Chg.	Bid
5	Kayser (J)	15	14⅞	15	− ¼	14¾
2	Kelly-Spring	4⅝	4½	4½	+ ¼	4¼
15	Kelvinator	10⅞	10⅜	10¾	− ¼	10¾
62	Kennecott	21⅜	20⅛	20¾	+ ⅜	20½
1	Kimberly-Cl	20	20	20	.....	18½
26	Kresge (S S)	12⅞	12½	12½	.....	12½
5	Kroger Groc (1)	27½	27	27¼	.....	27
	L					
11	Lambert (4)	32	31	31½	− ½	31½
4	Lee Rub & T	9½	9¼	9⅜	− ⅛	9
7	Lehigh Val C	4½	4½	4½	.....	4⅜
3	Lehigh V C pf	8½	8½	8½	.....	8½
22	Leh Val R R	22⅜	21¼	21½	+ ½	21¼
2	Lehman Corp (2.40)	71	71	71	+ ⅛	71¼
2	Lehn & Fink (2)	21	20⅝	21	.....	20½
50	Libbey-O-Ford Gl	29	27¾	28½	+ ⅛	28½
10	Ligg & My B (5b)	96	95	96	+ ⅜	95½
24	Lima Loco	29¾	27¾	28¾	+ 2	28
1	Link-Belt (.40)	14½	14½	14½	− ⅛	14
8	Liquid Carb	35	33¼	33¼	− 1¼	33½
38	Loew's (1)	29⅛	27¾	28⅛	− ¼	28⅛
2	Loft	3	3	3	.....	3
3	Long-Bell A	3⅜	3	3	− ⅛	3
12	Lorillard (P) (1.20)	22¼	21⅞	22⅛	+ ⅛	21⅞
1	Louisiana Oil	2½	2½	2½	+ ⅛	2½
9	Louisv & Nash	54	53¼	53⅝	− ⅜	52¾
1	Louisv G & El A (1¾)	20½	20½	20½	.....	20½
2	Ludlum Steel	15	14¾	14¾	− ½	14
	M					
9	Mack Trucks (1)	37¾	36	36	− 1	35¾
16	Macy (R H) (2)	56⅝	55	55	+ ¼	54⅝
1	Mallinson	3⅛	3⅛	3⅛	− ⅛	3
.60	Manati Sug pf	6	6	6	− ⅛	5½
13	Manh Ry Mod gtd	14⅜	14	14⅜	+ ⅜	14
2	Maracaibo Oil	2½	2½	2½	+ ¼	2¼
20	Marine Midl (.40)	9½	9¼	9¼	− ¼	9¼
43	Marsh Field	14⅞	13⅜	13⅜	+ ¼	13⅞
1	Martin-Parry	4	4	4	.....	4
7	Math Alkali (1½)	35¼	34½	34½	+ ⅛	34½
9	May Dept Strs (1)	28½	27¾	27¾	− ¼	28
1	Maytag	6	6	6	− ⅜	5½
6	McCrory Strs	2⅜	2¼	2⅜	+ ⅛	2⅛
8	McCrory Strs B	3⅛	3⅛	3⅛	.....	3⅛
71	McIntyre Porc (1⅗b)	34¼	32¼	33⅜	+ 1¼	33⅜
7	McKeesport T (4)	87	84	87	+ 1	87
16	McKess & Rob	8¾	8½	8⅝	.....	8⅝
2	McKess & Rob pf	18	18	18	− ½	17⅞
10	McLellan Strs	2	2	2	.....	2
.10	McLell Strs pf	14	14	14	− 1	14
1	Mengel	14¾	14¾	14¾	+ ⅛	14¼
4	Miami Cop	6½	6½	6½	− ⅛	6⅛
4	Mid-Cont Pet	12	11⅜	11⅜	− ⅜	11⅛
1	Midland Stl	13¾	13¾	13¾	− ½	13½
6	Minn-Mol Imp	3⅜	3⅜	3⅜	− ⅛	3⅜
1	Minn St P & S S M L L	8½	7½	8½	+ 1	7½
13	Mo-Kan-T	12⅜	12¼	12⅜	+ ¼	12¼
8	Mo-K-T pf	28⅞	28⅛	28⅞	+ ⅜	27⅛
2	Mo Pac	7	6⅝	6⅝	+ ⅛	6½
8	Mo Pac pf	9½	9¼	9¼	+ ⅛	9⅛
6	Mohawk Cpt	18	17½	17½	− ¼	17½
20	Monsanto Chem (1¼)	71½	68½	69½	− 1½	69
646	Montgom Ward	25	23¾	24¼	+ ⅛	24⅛
1	Morrell & Co (2)	50	50	50	− ½	47¼
8	Mother Lode	1¼	1⅛	1⅛	.....	1⅛
76	Moto Met Gau	4⅛	3¾	4⅛	+ ¼	3¾
2	Motor Prod	24½	24	24	.....	23¼
10	Motor Wheel	9⅝	8⅞	9¼	− ¾	9
2	Mullins Mfg	7	6⅞	6⅞	− ⅛	6½
9	Murray Corp	8¼	8⅛	8⅛	− ⅜	8⅛
	N					
36	Nash Mot (1)	22⅛	21¼	21⅜	− ⅜	21⅜
4	Nat Acme	6½	6⅛	6⅛	− ⅜	6⅛
26	Nat Biscuit (2.80)	55⅜	54½	54½	− ⅜	54½
25	Nat Cash R A	19	18¾	19	+ ¾	19
39	Nat Dairy Pr (1.20)	21⅜	20½	20⅞	+ ⅜	20⅝
4	Nat Dept Strs	1½	1½	1½	.....	1⅜
176	Nat Distill	92⅜	88⅛	90	− ½	89¾
21	Nat Pow & Lt (1) XD	15⅜	15	15	− ½	15
1	Nat Ry Mex 1 pf	1⅝	1⅝	1⅝	.....	1½
38	Natl Stl (1)	45⅝	45	45⅝	+ ¼	45¼
3	Nat Supply	18	17½	17½	− ⅜	17¼
11	Nat Surety	5⅛	4⅞	4⅞	− ⅛	4⅞
7	Nat Tea (.60)	23¼	23	23	.....	22¾
1	Newport Indust	8¾	8¾	8¾	− ½	8⅝
2	N Y Air Br	17½	17⅜	17⅜	− ⅛	15
156	N Y Central	46⅝	44	44¾	− ⅝	44¾
7	N Y Chi & St L	26	24	24	− 1⅞	24
2	N Y Chi & St L pf	29½	28½	28½	.....	28½
.10	N Y Dock	8⅛	8⅛	8⅛	− ½	8
.30	N Y Dock pf	14	13½	13½	− ½	13½
8	N Y Investors	1¼	1⅛	1⅛	− ⅛	1⅛
25	N Y N H & H	27⅛	26½	26¾	+ ⅝	26⅝
9	N Y Ont & W	11¾	11	11	− 1	11⅛
2	N Y Rys pf	2	1⅞	1⅞	+ ⅛	1½
37	N Y Shipbldg (.40)	21	20⅛	20¾	+ ⅜	20⅝
22	Noranda Mines (½g)	32⅞	31¾	32⅝	+ ⅛	32½
4	Norfolk & W (8)	167	165½	167	+ 1¼	165
1	Norfolk Sou	2¾	2¾	2¾	− ¼	2½
16	No Am Aviat	6¼	6	6⅛	.....	6⅛
87	North Am (8%f)	25¼	24¼	24⅝	− ⅜	24½
2	North Am pf (3)	39¾	39¼	39¼	− 1⅜	39⅜
32	Northern Pac	27⅛	25½	26½	+ ⅜	26½
3	Norwalk T & R	4½	4⅛	4½	.....	4½
	O					
17	Ohio Oil	13	12¾	12¾	− ¼	12⅝
7	Oliver Farm	5¼	5¼	5¼	− ¼	5
1	Omnibus	5⅞	5⅞	5⅞	− ⅜	5½
1	Omnibus pf (8)	80	80	80	.....	75
1	Otis Elev (.60)	18	18	18	− ¼	17½
6	Otis Stl	6	6	6	.....	6
2	Otis Stl pr pf	14	14	14	+ 1	13⅛
13	Owens-Ill Gl (2¼b)	80	77	78	− 1	77½
	P					
8	Pac G & El (2)	25¾	25½	25½	+ ¼	25¾
17	Pac Ltg (3)	31	30¾	30¾	− ¾	30¾
2	Pac Mills	24⅞	24½	24½	− ¼	24
20	Pac T & T (6)	91	91	91	− 1	89
.30	Pac T & T pf (6)	111	111	111	+ 1	110
23	Packard Mot	5¼	5⅛	5¼	+ ⅛	5⅛
4	Panhand P & R	1⅞	1⅞	1⅞	.....	1¾
.10	Panhandle pf	9	9	9	.....	9¼
15	Param Publix ctf	1⅞	1⅞	1⅞	.....	1⅞
2	Park & Til	23⅛	23	23	− ½	22
3	Park Utah	2⅞	2⅞	2⅞	.....	2¾
1	Parmelee Trans	1⅞	1⅞	1⅞	+ ⅛	1⅝
7	Pathe Exch	1⅝	1½	1½	− ⅛	1½
2	Pathe Exch A	8	7⅞	7⅞	− ⅛	7½
6	Patino Min	17⅛	16¾	16¾	.....	16½
6	Peerless Mot	5¼	5⅛	5¼	+ ⅛	5¼
15	Penick & Ford (2)	57	56	56⅝	+ 1⅝	55
21	Penney (J C) (1.20)	44½	43½	44	+ ¼	44
3	Penn C & C	5	5	5	.....	5
9	Penn-Dix Cem	7¼	6½	6½	− ⅛	6½
89	Penn R R (½g)	36⅜	35⅛	35¾	+ ⅜	35¾
2	Peoples Gas L & C (4)	56¾	55⅛	56¾	+ 1¼	56
1	Pere Marq	30	30	30	− 1⅞	28
12	Petro Corp	10⅝	10½	10½	− ⅛	10
25	Phelps Dodge	15⅜	14¾	14⅞	− ⅜	14¾
2	Phila Co 6% pf (3)	31½	31½	31½	+ ½	30
7	Phila R C & I	6⅝	6¼	6¼	− ¼	6¼
24	Phillips Pet	14	13⅜	13⅜	.....	13½
7	Pierce-Ar A	5	5	5	.....	5
4	Pierce-Ar pf	13	12	13	+ 1	12½
9	Pierce Oil	1⅛	1	1⅛	+ ⅛	1
2	Pierce Oil pf	9⅝	9½	9½	− ½	.....
1	Pierce Pet	1¾	1¾	1¾	− ⅛	1¾
1	Pills Flour (1)	24	24	24	+ 1	24⅛
.70	Pitt T Coal pf	15	15	15	.....	13
1	Plymouth Oil	11¾	11¾	11¾	+ ¼	11⅝
3	Poor & Co B	12⅝	12¼	12¼	+ ¼	11½
4	Porto R Am T A	5	4¾	5	− ¼	5
58	Postal T & C pf	26¾	24½	25½	+ ½	25¼
11	Pressed Steel Car	4	3¾	3¾	+ ¼	3½
13	Procter & Gam (1½)	40	39⅛	40	+ ⅞	39½
15	Prod & Ref	1¼	1⅛	1⅛	− ⅛	1⅛
16	Pub Svc N J (2.80)	44¼	43½	43¾	− ½	43⅝
2	Pub Svc N J 6% pf (6)	96	96	96	− ⅜	93
1	Pub Svc N J $5 pf (5)	79	79	79	+ ½	77½
20	Pullman (3)	50¾	49½	50¾	+ 1¼	50¼
9	Pure Oil	8⅜	8¼	8¼	− ⅛	8¼
.30	Pure Oil pf	54	54	54	− ½	53
7	Purity Bak (1)	18⅞	18¼	18¼	− ¼	18¼
	R					
203	Radio	9	8⅜	8⅜	− ¼	8⅜
11	Radio pf B	20¼	19¼	19½	− ¼	19½
11	Radio-Keith-O	3⅛	3	3	− ¼	3
7	Raybestos-Man (.60)	15½	15	15½	+ 1	15
1	Reading Co (1)	50	50	50	− 2	48½
14	Rem Rand	8⅝	8½	8¾	+ ⅛	8½
14	Reo Mot	4⅜	4¼	4⅜	.....	4¼
12	Repub Stl	17⅞	17⅛	17⅜	+ ⅛	17¼
4	Revere C & Br	7	6½	6½	− ⅜	6⅛
2	Rev C & Br A	16	14¼	14¼	+ 1¼	14

Sales in hundreds		High	Low	Last	Chg.	Bid
.30	Rev C & B pf	60	60	60	+ 7¾	45
4	Reynolds Met (1)	18⅜	18	18	− ⅛	18
6	Reynolds Sp	11½	11¼	11½	+ 1	10½
35	Rey Tob B (3)	49½	49	49⅜	+ ⅞	49¼
7	Royal Dut (1.075g)	30¾	30½	30¾	− 1	30½
	S					
10	Safeway Strs (3)	53½	52⅛	52⅛	+ ⅜	52
.70	Saft Strs 7% pf (7)	101	100⅛	101	.....	100⅛
6	St Jos Lead	25	24	24	− 1¾	24
6	St L-San F	5½	5⅜	5½	+ ⅛	5
1	St L Southw	15	15	15	− ½	14
2	Schulte Ret	6⅞	6¾	6¾	.....	6½
6	Seaboard Air	1⅞	1⅞	1⅞	.....	1⅞
1	Seab Air pf	2¾	2¾	2¾	.....	2½
4	Seaboard Oil (.60)	24⅜	24⅛	24⅜	+ ⅛	24½
172	Sears Roeb	40½	38⅛	39⅛	+ ⅛	39⅛
1	Second Nat Inv	3	3	3	.....	2⅞
2	Seneca Cop	1⅞	1⅞	1⅞	− ⅛	1⅞
17	Servel	5¾	5⅜	5⅝	+ ⅛	5½
1	Sharp & Dohme	5⅝	5⅝	5⅝	− ⅛	5½
1	Sharp & Doh pf (2)	34½	34½	34½	− ½	33
4	Shattuck (F G) (.24)	9¾	9⅜	9¾	+ ¼	9½
23	Shell Union	8⅛	7¾	7¾	− ⅜	7⅞
47	Simmons	25	24⅛	25	+ ½	24¾
1	Simmms Pet (¼g)	9	9	9	− ¼	9
1	Skelly Oil	7⅜	7⅜	7⅜	+ ⅛	7
1	Skelly O pf	55½	55½	55½	− ½	54
6	Snider Pack	6⅛	5¾	6⅛	− ⅜	6
36	Socony-Vacuum	12⅛	11¾	12	+ ¼	11⅞
1	Solv Am I pf ww (5½)	81	81	81	+ 5	79½
16	So P R Sug (1.60)	41¾	40¼	40¼	− ¾	39
9	Sou Cal Ed (2)	22	21⅜	21⅜	− ⅛	21½
94	Sou Pac	29⅛	27¼	28½	+ ½	28⅜
90	Sou Ry	29⅜	27½	28	− ⅛	28
6	Sou Ry pf	38½	37	37	− 1	37
8	Sparks-With	5⅛	5	5	+ ⅛	4⅞
1	Spencer Kell (.60)	17½	17½	17½	.....	17¼
58	Sperry Corp	6⅛	5¾	6	.....	5⅞
4	Spiegel May Stern	10½	10	10½	+ ½	9
225	Stand Brands (1)	28	26⅞	27⅜	+ ¼	27⅜
1	Stand Com Tob	6½	6½	6½	+ ⅛	5⅞
17	Stand G & E	16⅛	15½	15¾	+ ½	15½
3	Stand G & E pf	17	16½	16½	− ⅞	16⅜
2	Stand Invest	1⅞	1⅞	1⅞	.....	1¾
1	Std Oil Ex pf (5)	101	101	101	.....	100¾
61	Std Oil Cal (1)	37	35⅝	37	+ ¾	36½
1	Std Oil Kan	20	20	20	+ ½	19½
52	Stand Oil N J (1)	36⅞	36⅛	36⅛	− ¾	36⅛
1	Starrett (L S)	8½	8½	8½	.....	7
2	Sterling Sec A	2¼	2	2	− ¼	2
1	Sterling Sec pf	5¼	5¼	5¼	− ½	5⅛
10	Stewart-Warner	8⅝	8⅜	8½	− ½	8¼
8	Stone & Web	12⅝	12½	12½	− ⅛	12⅝
27	Studebaker	5¾	5½	5½	− ⅜	5½
.40	Studebaker pf	25	25	25	.....	25
3	Superheater (½)	22½	22½	22½	+ ½	22
5	Superior Oil	2¾	2¾	2¾	.....	2⅝
4	Superior Steel	14¼	14	14	− ¼	13¾
1	Sweets Co	8	8	8	.....	7¾
1	Symington	2	2	2	.....	1¾
4	Symington A	3¼	3¼	3¼	.....	3¼
	T					
1	Telautograph (1)	13	13	13	.....	12½
4	Tenn Corp	6⅝	6½	6⅝	.....	6
15	Texas Corp (1)	23⅜	22⅝	22⅝	− ¼	22⅝
14	Tex Gulf Sul (1)	29½	28½	28⅝	− ⅜	28½
7	Tex Pac C & O	4⅜	4¼	4¼	− ⅛	4¼
1	Tex Pac L Tr	7¾	7¾	7¾	− ¼	7¾
2	Thatcher	15¼	15¼	15¼	+ ¼	15¼
2	The Fair	9⅜	9⅛	9⅜	+ ⅜	8
3	Thermoid	7¾	7¼	7½	− ⅛	7¼
3	Third Ave	8	7¾	8	− ½	7¾
1	Thompson Prod	15	15	15	.....	15
10	Thompson-Star	6	5⅝	5⅝	− ¼	5½
9	Tide Water Asso	8⅜	8⅛	8⅛	− ¼	8¼
11	Tide Water Asso pf	47½	46½	47	+ 1	46½
1	Tide Water Oil pf (5) EX	63	63	63	+ 2¼	61½
8	Timk-Det Ax	5¾	5½	5¾	+ ⅛	5½
27	Timk Roll B (.60)	28	27⅛	27⅝	+ ⅛	27½
22	Transamerica	7⅛	7	7⅛	.....	7
7	Transue & Will	12¾	12	12	− ¼	11¾
4	Tri-Cont Corp	6⅜	6¼	6¼	− ¼	6¼
2	Trico Prod (2½)	32½	32	32	− 1¼	31½
10	Truscon Stl	8⅜	8	8	.....	8⅛
	U					
2	Underwood-Ell (½)	31½	31	31	+ ⅜	30
1	Un Bag & P	43	43	43	− 1	42½
51	Un Carbide (1)	45½	44	44⅞	+ ⅜	44½
3	Un Oil Cal (1)	19¾	19¼	19½	− ⅜	19
8	Un Pac (6)	121	119⅜	120½	+ ½	119½
2	Un Pac pf (4)	71	71	71	− ½	71
4	Un Tank Car (1.20)	18⅝	18⅛	18⅝	+ ⅛	18⅝
236	Unit Aircraft	35⅞	33¾	34⅞	− ⅜	34⅝
1	Unit Aircraft pf (3)	65	65	65	.....	64
2	Unit Bis (1.60)	23½	23⅜	23⅜	+ ⅜	23
.30	Unit Bis pf (7)	107	107	107	− 3	107
22	Unit Carbon (1)	27¾	26	26½	− ½	26½
81	United Corp (.40)	9⅞	9⅜	9⅜	− ¼	9½
9	United Corp pf (3)	36⅜	36	36	− ½	36
15.70	Unit Dyewood	5⅝	4½	5¼	+ 1⅛	5⅛
3.10	Unit Dye pf (7)	60	60	60	+ 10	53
6	Unit El Coal	7½	7⅛	7⅛	− ⅛	7⅛
5	Unit Fruit (2)	57	56½	56⅝	+ ⅛	56
24	Unit Gas Im (1.20)	20	19½	19⅝	.....	19⅝
2	U S & For Sec	13¼	13¼	13¼	.....	12¾
2	U S Express	¼	¼	¼	.....	1⅛
4	U S Freight	25½	25	25	− 1	25
8	U S Gypsum (1)	49	48	49	+ 2½	48
75	U S Indus Alco	71½	67¾	69⅞	− ⅜	69½
4	U S Leather	12¼	12¼	12¼	.....	12¼
5	U S Leather A	18⅜	18⅛	18¼	− ⅛	18¼
1	U S Leather pr pf	75½	75½	75½	+ ½	75½
18	U S Pipe (½)	17¼	16¾	17	+ ⅛	17
3	U S Real & Im	9⅛	9	9	.....	8⅞
20	U S Rubber	19⅛	18¼	18⅞	− ⅛	18½
3	U S Rub 1 pf	31	30½	31	− ½	31
45	U S Smelt & R (1)	79¾	75	79¾	+ 2¾	79¾
2	U S Smelt pf (3½)	54½	54	54½	.....	53½
101	U S Steel	54	52⅝	53½	− ½	53⅜
2	U S Steel pf (1½g)	98¼	97	97	.....	96½
8	Unit Strs A	4½	4⅛	4½	.....	4⅜
9	Util P & Lt A	5⅛	5	5⅛	.....	5
	V					
2	Vadsco	2	1⅞	1⅞	.....	1⅞
1.20	Van Raalte	7	6⅛	7	+ ⅜	6½
.50	Van Ra pf stpd	33	33	33	− 2	32⅛
30	Vanadium	25⅞	24¼	24¼	− ¼	24½
2	Va-Caro Chem	5	5	5	+ ⅛	5
.50	Va El & P $6 pf (6)	81½	81	81½	+ ⅞	79
4.40	Vulcan Detin	50½	45	46	− 3	46¼
	W					
4	Wabash pf A	6⅛	5½	5¾	− ¼	.....
7	Waldorf Sys	9½	9	9½	+ ¼	9½
5	Walworth	5¾	5⅜	5⅜	− ⅛	5⅜
3	Ward Bak B	3½	3¼	3½	.....	3½
5	Ward Bak pf (1)	36	35	35	− ¾	34½
140	Warner Pict	8	7½	7¾	− ⅛	7⅝
9	Warren Bros	15½	15	15¼	− ⅜	15
30	Warren Br cv pf	25	25	25	+ ¾	25
3	Warren Fdy & P	19¾	19½	19½	.....	19¼
9	Webster Eisen	6½	6	6½	+ ⅛	6⅜
6	Wesson Oil & S (½)	29½	29	29	− ¼	28¾
1	Wes Oil & S pf (4)	58½	58½	58½	+ ½	57½
.10	W Penn El A (7)	60¼	60¼	60¼	− ¼	60
.20	W Penn El 6% pf (6)	58¼	58¼	58¼	− ⅞	58
1	West Dairy A	6½	6½	6½	− ½	6⅛
3	West Dairy B	2⅞	2½	2½	− ⅛	2½
8	West Mary	13¼	12½	13¼	+ ⅜	12½
1	West Mary 2 pf	14¼	14¼	14¼	+ ⅛	13⅞
5	West Pac	6	5⅛	5⅛	− ⅛	5⅛
13	West Pac pf	8⅜	8¼	8½	− 1⅜	8¼
81	West Un Tel	67⅞	64¾	66½	+ ½	66⅛
27	Westingh Air (1)	27½	26¼	27½	+ ½	27⅜
53	Westingh El & M	45	43⅛	44	− ½	43⅞
3	Wheeling Stl	24	24	24	+ ½	23
1	White Rk M Sp (2)	28¾	28¾	28¾	− 1⅜	29
1	White Sew Mach	3	3	3	.....	2⅞
2	Wilcox O & G	3¼	3¼	3¼	− ⅛	3¼
2	Wilson & Co	7⅜	7⅜	7⅜	+ ⅛	7½
9	Wilson A	18⅜	18	18¼	+ ¼	18¼
2	Wilson pf	57	57	57	+ ⅛	53
82	Woolworth (2.40)	42⅝	41⅛	41⅞	.....	41⅛
6	Worth P & M	28	27	27	− 1¼	27
2	Wrigley Jr (3)	49¼	48⅞	49¼	+ ¾	48½
	Y					
4	Yell Trk & C	6	5⅜	5¾	− ⅛	5⅜
1	Young S & W	17⅛	17⅛	17⅛	− ⅜	16½
6	Youngst Sh & T	26½	25⅜	25⅜	− ⅞	25⅜
	Z					
2	Zenith Radio	2⅛	2½	2⅛	.....	2⅜
2	Zonite Prod	6	5⅞	6	.....	5⅞

XD—Ex-dividend. EX—First sale since ex-dividend date or dates. XR—Ex rights. (a) Plus extras. (b) Including extras. (d) Payable in scrip. (e) Paid last year. (f) Payable in stock. (g) Paid so far this year. (h) Cash or stock. (k) Accumulated dividends paid this year. (m) Also extra cash or stock dividends paid since January 1.

Tobacco Price Aid in Georgia Is Facing Delay

U. S. Experts Say Growers Must Arrange Crop Curb in 1934.

(Associated Press.)

Despite all the talk in Georgia, nothing is going to be done about the tobacco situation this year, say Federal experts.

The Department of Agriculture is authority for the information that manufacturers are not going to be subjected to any marketing agreement calling for higher prices to growers on this year's crop, but that if farmers want to control production after the manner of cotton producers the agricultural adjustment administration will assist in working out a domestic allotment scheme such as is to be offered to wheat growers on their 1934 harvest.

Some such agreement was entered into in June with the producers of cigar leaf tobacco but the flue-cured or pipe and cigarette tobacco growers now protesting an average price of 13 cents a pound gross have a crop 63 per cent larger than last year.

Factions in Georgia.

The department says there are two tobacco factions in Georgia—one apparently satisfied with current prices and the other insisting farmers would have to get 20 cents a pound to realize production costs.

In a telegram to President Roosevelt saying it would take "strong arm" methods to make tobacco manufacturers do the right thing for the farmers, Gov. Eugene Talmadge of Georgia said tobacco products were selling at the same price as when farmers were being paid 50 to 75 cents a pound.

He charged that five leading companies had a "monopoly" on tobacco and had "made millions" even during the time of the depression.

Present prices in Georgia markets are about the same as a year ago on medium to good grades and better than last year on low grade tobacco. The tobacco division of the Department of Agriculture says it has been informed by representatives of the Bureau of Agricultural Economics that current tobacco prices are "fair."

The Georgia markets opened on August 1 and the department has had almost daily complaints against prices since. The markets run only 20 days on Georgia flue-cured and it is estimated that the bulk of the crop has been sold.

Due to the limited marketing period and the fact that 40 to 60 per cent of the Nation's flue-cured tobacco is sold for export, the Agricultural Adjustment Administration is said to be faced with an almost impossible situation so far as stimulating prices on the current crop is concerned. Officials say there is no way at present to control the foreign price of domestic tobacco and that the export market really is making the price in Georgia.

Study of Conditions.

The tobacco section is making a study of conditions in the flue-cured area with a view to assisting growers in controlling production, and has been told by manufacturers of cigarettes that they will go as far as possible with any plan to bring the American supply in line with demand. They are said to be counting on some kind of acreage control plan next year.

Meantime cigarette manufacturers have submitted a labor code to the National Industrial Recovery Administration concerning wages and hours of employment, and when discussions are completed they are to confer with officials of the Agricultural Adjustment Administration. It was said at the department that a conference with manufacturers was expected to be held this week.

The tobacco industry, America's oldest agricultural enterprise, has written a romantic page in the Nation's economic history ever since the early colonists used the product as legal tender. Tobacco is about the only truly native American field crop and was introduced to Europe when English friends of the pipe-loving Sir Walter Raleigh first beheld his clouds of smoke and were convinced that somewhere in the "New World" he had met and mastered the magic of the devil.

Output of Tobacco Is Larger in 1933

(Associated Press.)

Tobacco production this year, as indicated by the August 1 canvass of the Department of Agriculture, was announced yesterday for the principal producing States. The country's total indicated crop is 1,299,154,000 pounds and the condition on August 1 was 68.9 per cent of a normal. Last year's crop was 1,015,512,000 pounds, and the August condition 56.9 per cent.

The condition of the crop and the indicated production August 1 by States follows:

Virginia, condition, 73 per cent of normal and indicated production 77,510,000 pounds; North Carolina, 78 and 470,400,000; South Carolina, 80 and 71,300,000; Georgia, 75 and 81,850,000; Florida, 82 and 5,109,000; Kentucky, 60 and 352,026,000; Tennessee, 64 and 120,870,000, and Louisiana, 75 and 128,000.

Loans to Brokers Boosted $4,000,000

(Associated Press.)

Loans to brokers and dealers held by Federal Reserve member banks in New York City were reported by the Federal Reserve Board today to have amounted to $880,000,000 during the week ended August 9, representing an increase of $4,000,000 during the week.

The amount of the loans for the week ended August 10, 1932, was $345,000,000.

The board's detailed distribution of the loans over the three weeks dealt with follow (in millions):

	Aug.9	Aug.2	Aug.10 1932
For own account	$742	$742	$320
For acct. of out-of-town banks	131	125	17
For acct. others	7	9	8

Transactions on N. Y. Curb Market

Total stock sales today, 243,000 shares; year ago, 476,620 shares. Total bond sales today, $3,400,000; year ago, $6,628,000.

Sales in hundreds.		High	Low	Close
	A			
.25	Ala Gt Sou	45	45	45
.10	Ala Pow $6 pf (6)	38	38	38
11	Allied Mills	11¼	11	11
10	Alum Co Am	78	73¼	73¼
.50	Alum C Am pf(1½)	73	73	73
1	Alum Ltd	41	41	41
1	†Am Beverage	2⅝	2⅝	2⅝
1	†Am CP&L B(.15g)	4	4	4
12	Am Corp	¼	¼	¼
11	Am Cyan B	12⅞	12½	12⅝
3	†Am Dept St	1⅛	⅞	1⅛
3	Am Founders	1⅜	1⅜	1⅜
6	Am G&E (1a)	35¼	35	35¼
1	Am Invest war	1⅛	1⅛	1⅛
8	Am L & T pf(1½)	20	20	20
26	†Am Maracaibo	1⅝	1⅜	1½
46	Am Sup Power	5⅛	4⅞	4⅞
1	Am Thermos Bot A	4	4	4
7	Anch Post F	2⅝	2¼	2⅝
6	Ark Nat Gas A	1⅛	1⅛	1⅛
48	Armour Ill	10¼	10	10⅛
208	Armour Ill war	3⅜	3⅛	3⅜
11	Armstrong Ck	19½	19	19⅛
1	†Art Met Wks	3	3	3
4	†As G & E A	1⅝	1½	1½
1	As G & E war. A	3-32	3-32	3-32
1	†As Rayon	2⅞	2⅞	2⅞
3	As Tel Ut	⅞	⅞	⅞
26	Atlas Corp	14⅞	14	14⅛
11	Atlas Corp war	6⅝	6⅛	6⅛
	B			
18	Baldwin Bond rts.	9⅞	9	9½
3	Blue Ridge	3	3	3
16	Braz T & L	13¾	13⅝	13⅝
1	†Brillo Mfg (.60)	7	7	7
2	Bristol & Myers	39	38¼	39
2	Brit Celanese	3⅜	3⅜	3⅜
1	B N & E P 1 pf (5)	77⅛	77⅛	77⅛
.25	Bunk Hill & S	37	37	37
1	Burma Ltd (.055g)	2⅞	2⅞	2⅞
	C			
1	†Cab R Tube vtc	½	½	½
17	†CAM Co vtc	⅛	⅛	⅛
17	Can Ind Alc A	17½	17	17½
15	Can Marc Wire	2⅞	2¾	2¾
139	Carib Syn	6¼	6	6¼
1	Carrier Corp	12	12	12
1	Cen & SW Ut	3	3	3
10	Cen St El	2⅝	2½	2½
5	†Centrif Pi (.40)	4⅝	4⅝	4⅝
78	Cities Service	3⅛	3	3⅛
1	Cit Serv pf	16¾	16¾	16¾
29	†Colon Oil	2⅝	2⅝	2⅝
2	ColumG&E cv pf(5)	108½	107	107
2	Colum O & G vtc	1⅝	1⅝	1⅝
17	Comwlth Edis (4)	65⅝	65⅛	65⅛
7	Comwlth & So war	⅜	⅜	⅜
1	†Cons Airc	10⅛	10⅛	10⅛
1	†Cons Cop Min	1½	1½	1½
1	†Cons Ret Strs	2¼	2¼	2¼
34	Cord Corp (.30g)	12	11½	11⅞
4	Cosden Oil cod	4	3¾	4
1	Courtaulds (.085g)	8⅝	8⅝	8⅝
38	Creole Pet	6⅝	6½	6⅝
1	†Cresson Gold (.04)	⅛	⅛	⅛
1	†Crown C Pet	⅞	⅞	⅞
	D			
2	Darby Pet	4¼	4¼	4¼
1	Detroit Aircraft	⅛	⅛	⅛
16	Dist Co Ltd (.18g)	18	17⅞	18
64	Dist Corp Seagr	27⅛	25¾	26⅞
2	Dow Chem (2)	71¾	68¼	68¼
1	†Dubilier Con	1	1	1
2	Duval Tex	2¼	2	2
	E			
2	†Eisler Elec	1⅜	1⅜	1⅜
65	El B & Sh (6%f)	25⅝	24⅝	25¼
3	El B & Sh pf (6)	54	53½	54
1	El Bo & Sh 5 pf (5)	49	49	49
2	El Pow As A (.30g)	7½	7½	7½
3	†Elect Share	5¼	5¼	5¼
.50	Emp G & F 7 pf	14	14	14
3	Europ El deb rts	2⅜	2⅛	2⅜
1	†Ex-cello A & T	5¼	5¼	5¼
	F			
2	†Fairchild Av A	5	5	5
1	†Falcon Lead	⅛	⅛	⅛
1	Pansteel	½	½	½
12	Fidelio Brew	4¼	4¼	4¼
2	Fisk Rub	6½	6⅛	6¼
27	Flintkote A	26⅞	25¼	26⅛
8	Ford Mot Ltd	5⅜	5⅜	5⅜
1	†Founda Foreign	4½	4½	4½
	G			
1	Gen Alloys	2⅛	2⅛	2⅛
1	Gen ELtdrct(.204e)	9⅝	9⅝	9⅝
144	Gen Rayon A	43⅞	40⅝	42½
.25	Gen T & Rub	96¼	96¼	96¼
1	Glen Alden	18	18	18
2	Godchaux Sug B	8¾	8½	8½
2	†Gold Seal Elec	⅛	⅛	⅛
53	GoldfieldC XD(.05g)	¼	¼	¼
27	Gorh Mfg vtc (1g)	26⅞	25¼	25½
1	Grand RapV (.05g)	7¼	7¼	7¼
.10	Gt Atl&P nv (7b)	142½	142½	142½
9	Greyhound	¾	¾	¾
1	Gulf Oil Pa	48	48	48
	H			
2	Heyden Chem (1)	16	16	16
141	†Hir Walker	43⅞	40⅝	42⅝
2	Holling Gold (.70b)	9¼	9⅛	9¼
1	Horn A C	4	4	4
7	†Hudson Bay M&S	9⅝	9⅜	9⅝
4	Humble Oil (2)	75½	75	75½
1	†Hygrade Fd	5⅜	5⅜	5⅜
	I			
.1	Imp Oil Can (½)	13¼	13¼	13¼
1	Imp OilCan reg(½)	12¾	12¾	12¾
1	Ind Ter Ill A	3½	3½	3½
1	Ins Co N Am (2)	43	43	43
2.25	Int'l Hyd-El pf(3½)	26¼	25	25
1	Int Mining Corp	8	8	8
7	Internat Pet (1.12)	16⅝	16⅝	16⅝
8	Int Mining Corpwar	3	3	3
1	†Inters Ed cv pf	23½	23½	23½
1	Irving Air war	6	6	6
	J			
2	†Jonas & Naum	1⅛	1⅛	1⅛
.10	Jones & Lau Stl	58	58	58
	K			
1	Kerr Lake	¾	¾	¾
6	Krueger Brew	19⅛	18⅞	19⅛
	L			
13	Lake Sh M (2½b)	41½	40¾	41½
6	Lakey Fdy & M	1½	1¼	1½
1	†Lefc Real pf	10	10	10
2	†Leonard Oil	¾	⅝	⅝
1	Lib McN & L	5⅛	5⅛	5⅛
11	Long Is Lt	11¼	10⅞	10⅞
.10	Long Is L pf (7)	70½	70½	70½
	M			
2	McCord Rad B	4¼	4¼	4¼
2	Mass Util Asso	2¼	2¼	2¼
9	Massey Harris	6⅜	6⅛	6¼
26	†Mavis Bott A	1⅞	1⅜	1⅜
1	†Memph N Gas	4⅝	4⅝	4⅝
2	†Merritt-C & S	3	3	3
1	Michigan Sug	2⅝	2⅝	2⅝
2	Mid St Pet A vtc	2	2	2
3	Mid West Util	½	½	½
8	Molybdenum C vtc	5⅛	5	5
.10	Montg Ward A	75	75	75
	N			
15	†Nat Bellas Hess	2⅞	2⅞	2⅞
1	Nat Bd & Sh (1)	33½	33½	33½
1	Nat Service	⅞	⅞	⅞
1	Nat Steel war	7	7	7
2	Nat Trans (.70)	8⅛	8⅛	8⅛
.80	N Eng Pow pf (6)	56¼	56¼	56¼
1	N J Zinc (2)	51¼	51¼	51¼
4	†Newmont Min	40¼	40⅛	40¼
1	NY Merchand (1)	16⅜	16⅜	16⅜
1	NY Shipbd Fd (.40)	19¼	19¼	19¼
.25	NY Tel 6½ pf (6½)	116¼	116¼	116¼
8	Niag Hud Pow	9⅞	9¾	9⅞
1	Niag Hud A war	1	1	1
1	†Nipissing Mines	2⅛	2⅛	2⅛
20	†Nitrate B	⅛	⅛	⅛
2	†Novadel-Ag (5)	54	53½	53½
	O			
9	†Ohio Cop	¾	⅝	⅝
1	Okla Nat Gas6½pf	6½	6½	6½
	P			
1	Pac Eastern	2⅞	2⅞	2⅞
4	Pac G&E 1 pf (1½)	23	22⅞	23
2	†Pan-Am Airways	55½	54¼	54¼
46	†Pantepec Oil	2½	2¼	2½
3	Parke Davis (1)	22½	22¼	22½
7.50	Parker Rust-Pr	63⅝	61⅞	62½
10	Pennroad	4¼	4	4
.10	Pepperell (6.06) XD	72½	72½	72½
6	Petrol Corp war	⅜	⅜	⅜
5	Philip Morris Cons	3⅛	3⅛	3⅛
4	†Phoenix Sec	1⅝	1⅝	1⅝
1	†Phoenix Sec pf	24½	24½	24½
1	†Pierce Governor	4½	4½	4½
17	†Pioneer Gold (.60)	12	11¾	12
6	Pitney-Bowes	3	3	3
.75	Pitts Pl Gl (.60)	36¾	36	36¼
4	†Potrero Sugar	1½	1¼	1½
7	Premier Gold (.12)	1¼	1	1
1	†Propper McCall	2⅛	2⅛	2⅛
.20	Pug Sd P 5 pf	22	22	22
.30	Pure Oil pf	40½	40½	40½
	Q			
.20	Quaker Oats (5b)	135	134½	134½
	R			
2	Railroad Sh	1	1	1
.25	Rwy & Lgt Sec	11½	11⅛	11⅛
1	†Reiter-Fost	1	1	1
10	Repub Gas	¼	¼	¼
1	Reybarn Inc	5⅝	5⅝	5⅝
1	Rich Oil pf	1	1	1
2	†Roan A Cop	23⅝	23⅝	23⅝
	S			
1	†St Anth Gold	⅛	⅛	⅛
7	St Regis Pap	5¼	5⅛	5¼
1	Salt Cr Prod (.80)	6	6	6
121	Schenley Dist	36¾	32	35¾
1	Segal Lock	⅞	⅞	⅞
2	†Selected Indus	2½	2½	2½
1	†Shenandoah pf	19	19	19
1.25	Sherwin-Wms	40⅞	40¼	40¼
2	So Am G & Pl	2⅛	2⅛	2⅛
2	So Penn Oil (.80)	16½	16⅛	16½
3	S C Ed Opf (1.37½)	19⅞	19⅞	19⅞
1	†Southern C (.10g)	2⅛	2⅛	2⅛
1	†S'land Roy (.20)	4¾	4¾	4¾
15	St Oil Ind (1) XD	29⅞	29⅝	29⅞
12	†Stand Sil-Lead	⅛	⅛	⅛
2	†Starrett	1½	1¼	1½
6	Sterling Prod	58	56⅝	56⅝
.25	Stetson (J B)	17	17	17
1	†Stutz Mot Am	14¼	14¼	14¼
6	Sunray Oil	1	1	1
4	Swift & Co	⅛	⅛	⅛
3	Swift Int (2)	25	24½	24½
	T			
1	Tampa El (2.24)	28¼	28¼	28¼
7	Tastyeast A	1¼	1¼	1¼
2	†Teck-H G (.60)	5⅞	5⅞	5⅞
5	†Trans-Lux	2¼	2⅛	2⅛
1	Tri-Cont war	2⅝	2⅝	2⅝
2	Tubize Chat	18⅞	17	17¼
5	†Tung-Sol Lamp	5¼	5	5
	U			
2	Union Gas Canada	5	4⅞	4⅞
26	Union Tob	¼	¼	¼
6	United Drug Corp	10⅛	9½	10⅛
12	†United Dry Dock	2¼	2⅛	2⅛
16	United Founders	2	1⅞	2
33	United Gas	4½	4⅜	4½
5	United Gas war	1⅜	1¼	1⅜
1	United Gas pf	34¾	34¾	34¾
4	United L & P A	5¼	5⅛	5⅛
7	United L & P cv pf	24	23	24
8	United Molasses Ld	3⅛	3	3
2.50	United Shoe M(2½)	52½	52	52½
1	†U S & Int Sec	1⅝	1⅝	1⅝
1	U S Dairy B	1⅝	1⅝	1⅝
1	U S Elec Pow	1⅛	1⅛	1⅛
1	U S Foil B (.20)	7⅜	7⅜	7⅜
12	United Verde (.40)	4¾	4	4⅛
.50	Utah P & L pf	26	26	26
.25	Util Eq pf (3½)	43¼	43¼	43¼
3	Util P & L	1⅝	1⅝	1⅝
1	Utility & Ind	1½	1½	1½
	V			
1	†Venezuel Pet	⅞	⅞	⅞
2	Vick Chem	32	31⅝	32
	W			
3	†Walgreen (1)	16⅞	16⅞	16⅞
3	†Watson (J W)	⅝	⅝	⅝
.50	West Pow pf (7)	80	80	80
1	†Williams R C	12⅝	12⅝	12⅝
24	Wright Harg (.20)	6⅛	6⅛	6⅛

DOMESTIC BONDS.

Sales in hundreds.		High	Low	Close
	A			
6	Ala Pow 5 '68	75¾	75½	75¾
3	Ala Pow 4½ '67	74	73	74
11	Alumin Co 5 '52	96½	96	96½
1	Alumin Ltd 5 '48	74	74	74
1	Am Comwl P 5 '40	4½	4½	4½
21	Am El&P 6 '57 A	32¾	32½	32¾
21	Am G & E 5 2028	83⅝	82¾	82¾
11	Am G&Pow 5 '53	31¾	30¼	30¼
7	Am P & L 6 2016	64¾	63½	63⅞
3	Am Roll M 5 '48	74	73½	74
174	Am Roll M 4½ '33	101½	100⅝	100⅝
1	Appal El Pw 5 '56	91	91	91
4	Appal Pow 6 2024A	81	81	81
7	Ark P & L 5 '56	78	77⅞	77⅞
82	As Elec 4½ '53	36	34	36
8	AG&E 5½'38 inv ct	22¾	21½	22¾
41	As G & E 5 '50	21¼	20⅛	20¼
6	As G & E 5½ '77	23	22½	23
89	As G & E 5 '68	20⅝	19⅝	20
16	As G&E 4½ '49C	19	18½	18⅝
55	As Rayon 5 '50	42½	41	41
16	As Tel Ut 5½ '44C	15⅛	15⅛	15⅛
24	As T & T 5½ '55A	45¼	42½	42½
	B			
391	Baldw Loc 6'38 ww	118¼	110	114½
152	Baldw Loc 6 '38 xw	79⅛	76	76⅛
6	Balt & O 5 '96 F	70½	69⅛	70½
49	Bell T Can 5 '55A	100	99⅝	100
10	Bell T Can 5 '57 B	99⅝	99⅝	99⅝
2	Bell T Can 5 '60 C	99½	99½	99½
1	Beth St 6 '98	109⅝	109⅝	109⅝
1	Birm El 4½ '68	67⅝	67⅝	67⅝
1	Birming Gas 5 '59	53⅝	53⅝	53⅝
4	Bflo G El 5 '39	105⅞	105⅞	105⅞
	C			
1	Can N Ry Eq 7'35E	100⅝	100⅝	100⅝
25	Can Pac 6 '42	108⅜	108	108⅜
11	Caro P & L 5 '56	73¼	72⅞	72⅞
2	Cen Ill P S 5 '56E	74⅛	74⅛	74⅛
16	Cen Ill P S 5 '68G	74⅛	73⅞	73⅞
10	Cen Ill PS 4½ '81H	70	69⅞	69⅞
11	Cen Ill PS 6½'67F	70⅞	68⅞	68⅞
2	Cen Oh P&L 5 '50A	69¼	69¼	69¼
12	Cen P & L 5 '56	56	54⅞	54⅞
1	Cen St El 5½ '54	47⅝	47⅝	47⅝
1	Cen St El 5 '48	46⅛	46⅛	46⅛
14	Cen St P&L 5½ '53	45¼	44⅞	45¼
1	ChiDist E 4½'70A	76⅛	76⅛	76⅛
1	Chi Pn Tool 5½ '42	58	58	58
1	Chi Ry cod 5 '27	59⅞	59⅞	59⅞
12	Cities Ser 5 '66	34⅛	34	34⅛
44	Cities Ser 5 '50	34⅞	34¼	34⅝
4	Cit S Gas 5½ '42	56⅝	56	56
3	Cit S G Pipe 6 '43	65	65	65
1	Cit S P&L 5½ '49	36⅛	36⅛	36⅛
20	Cit S Pw 5½ '52	35⅞	35⅛	35⅜
2	Clev E Ill 5 '39	105	105	105
1	Com'w'l Ed 5 '53A	103	103	103
1	Com'w Ed 4½ '56C	97¾	97¾	97¾
13	Com'w Ed 4½ '57D	96⅝	96⅛	96⅛
28	Com'w Ed 4 '81 F	87⅛	87⅛	87⅛
4	Com'w Ed 5½ '62 G	104⅝	104⅝	104⅝
26	Com'w Sub 5½ '48A	81	79½	81
1	Com B & L 5 '57	49⅞	49⅞	49⅞
1	Conn L&P 5 '62 D	106⅛	106⅛	106⅛
8	Conn Riv P 5 '52 A	100⅛	100⅛	100⅛
16	C GEL&P Ba 4¾ G	105⅛	105⅛	105⅛
9	C GEL&P Ba 4 '81	99⅛	99⅛	99⅛
2	Con G Balt 5 '39	105	105	105
2	Con G Balt 4½ '54	105¾	105¾	105¾
1	Con Gas Ut 6½ A	13	13	13
4	Con Gas Ut 6 '43 A	42¾	41¾	42¾
8	Consum P 5 '36	105	104⅞	104⅞
5	Consum P 4½ '58	102½	102½	102½
6	Cont G&E 5 '58 A	54¼	54	54¼
6	Cont Oil 5½ '37	100⅞	100	100⅞
1	Crane Co 5 '40	88	88	88
3	Cudahy P 5½ '37	104	104	104
5	Cudahy P 5 '46	88½	88⅞	88½
	D			
1	Dayton P & L 5 '41	105	105	105
1	Del El Pow 5½ '59	84⅛	84⅛	84⅛
1	Derby G & E 5 '46	79⅛	79⅛	79⅛
4	Det C Gas 6 '47 A	95	94⅞	95
11	Det C Gas 5 '50 B	82	81	81
2	Det Int Br 6½ '52	6	5⅞	6
	E			
1	East Ut In 5 '54 A	18⅛	18⅛	18⅛
26	Ed El Ill 5 '35	102¼	102	102¼
5	Ed El Ill 5 '34	102½	102¼	102¼
16	Elec P&L 5 2030	48⅞	47	48⅞
7	Emp Dis E 5 '52	59	58⅞	59
10	Emp O & R 5½ '42	46½	45⅞	45⅞
	F			
7	Fairb Morse 5 '42	71½	71	71½
2	Fed Water 5½ '54	32⅞	32⅞	32⅞
2	Fstone Tire 5 '42	92	92	92
28	Fla P & L 5 '54	66	64⅞	64⅞
4	Fla P 5½ '79 A	66¾	65	65
	G			
12	Gary E&G 5 '34 A	58	56	56
2	Gatin P 5 '56	76½	76⅛	76½
3	Gatin P 6 '41 B	66⅞	66⅞	66⅞
3	Gen Bronze 6 '40	72	71½	72
1	Gen Pub Ut 6½ '56	34¼	34¼	34¼
25	Gen Ref 6 '38 ww	107¾	106¼	107
5	Gen W Wk 5 '43 A	53½	53½	53½
3	Gen Vend 6 '37	10⅛	10	10⅛
27	Geo Pow 5 '67	76⅞	76⅛	76½
2	Geo P & L 5 '78	61	61	61
4	Gillette 5 '40	95⅝	95⅛	95⅝
20	Glen Ald Coal 4 '65	64¼	63½	63½
2	†Gobel(A)6½ '35 A	84	84	84
1	Grand Tr 6½ '36	100⅞	100⅞	100⅞
2	Great Nor P 5 '35	100½	100½	100½
1	†Guar Inv 5 '48 A	46	46	46
7	Gulf Oil Pa 5 '47	101½	101½	101½
23	Gulf Oil Pa 5 '37	102	101½	101½
	H			
1	Hackensack W 5 38	103⅝	103⅝	103⅝
1	Hack Wat 5 '77 A	101¾	101¾	101¾
4	Hall Pr 5½ '47 A	66½	66⅛	66⅛
1	Hanna 6 '34	101	101	101
1	Houst G G 6 '43 A	57	57	57
4	Houst L&P 4½'81E	94	93½	93½
1	Houst L&P 5 '53 A	102	102	102
2	†Hud Bay 6 '35	112	112	112
2	†Hygrade Fds 6'49A	60	60	60
	I			
31	Ill Cent 4½ '34	79¾	79	79
10	Ill P&L 5 '56 C	64	63½	64
5	Ill P&L 5½ '57	54¼	54	54¼
13	Ill P&L 6 '53 A	70	69½	70
4	Ill P&L 5½ '54 A	65	64½	64½
1	Ind & Mich 5 '55	95¾	95¾	95¾
1	Ind & Mich 5 '57	101	101	101
4	Ind E 5 '51 C	64	62½	64
1	Ind Hyd El 5 '58 A	63¼	63¼	63¼
2	Ind Serv 5 '50	30¼	30¼	30¼
1	Ind Serv 5 '63 A	31	31	31
5	Indapls G 5 '52	74	74	74
22	Indapls P&L 5'57A	93	92⅞	93
3	Intercon P 6 '48 xw	3	3	3
1	Int Salt 5 '51	88½	88½	88½
3	Int Sec Am 5 '47	58	57½	57½
3	Inters I&S 5½ '46A	64	63	63
6	Inters Pow 6 '52	45	44	45
47	Inters Pow 6 '57	54	53	53½
11	Inters P S 5 '56 D	67	66	66
2	Inters P S 4½ '58	58	58	58
1	Ia-Neb L&P 5 '61B	79	79	79
3	Ia P&L 4½ '58 A	91½	91	91½
3	Iowa P S 5 '57	80¼	80¼	80¼
	J			
4	JamaicaW 5½ '55A	101¾	101¾	101¾
19	Jer CP&L 4½ '61C	92	91¾	92
11	Jer CP&L 5 '47 B	101	100½	101
2	Jones & L 5 '39	102⅞	102⅞	102⅞
	K			
5	Ky Util 5 '61 H	75	75	75
2	Kop G & C 5½ '50	86	85	86
1	Kop G & C 5 '47	82¼	82¼	82¼
1	Kresge 5 '45	93½	93½	93½
	L			
36	Leh P S 6 2026 A	82⅞	82	82⅞
1	Lex Util 5 '52	70	70	70
11	Lib McN & L 5 '42	69	67	67
1	Long Island Lt 6'45	91	91	91
5	L AngG&E 5½'43F	103¼	103¼	103¼
1	Lou G&EKy 6 '37A	101	101	101
5	LouG&EKy 4½'61C	98	97½	98
1	Lou P&L 5 '57	86¼	86¼	86¼
	M			
5	Manitoba P 5½'51A	40	39	40
1	Mass Gas 5 '55	85½	85½	85½
1	Memphis P&L 5 '48	98½	98½	98½
5	Metro Ed 5 '62 F	89½	88½	89½
3	Midw Ut 5 '32 ctf	13⅝	13½	13½
4	Midw Ut 5 '33 ctf	14¼	14	14
10	Midw Ut 5 '34 ctf	14½	13½	13½
2	Midw Ut 5 '35 ctf	14½	14½	14½
3	Milw G Lt 4½ '67	102	102	102
2	Minn P&L 4½ '78	77	76	78
2	Minn P&L 5 '55	79	79	79
1	Miss P&L Co 5 '57	71¾	71¾	71¾
1	Miss Riv P 5 '51	104½	104½	104½
2	Mo P&Lt 5½ '55 A	94	93	93
1	Mo Pub Svc 5 '47 A	55	55	55
2	MonongaWP5½'53B	76	76	76
11	Mont LH&P 5 '51A	100	99⅞	100
2	Mont LH&P 5 '70B	99½	99½	99½
4	Munson S S 6½ '37	22½	22½	22½
	N			
3	Narragansett 5 '57	102¾	102¾	102¾
1	Narragansett 5 '57B	102¾	102¾	102¾
1	Nat P&L 6 2026 A	77⅝	77⅝	77⅝
15	Nat P&L 5 2030 B	66⅞	66	66⅞
5	Nat Pub S 5 '78 ctf	16⅜	16⅜	16⅜
5	Nat Tea 5 '35	97¾	97¾	97¾
1	Nebr Pw 6 A 2022	92	92	92
2	Neisner Bro 6 '48	46	46	46
6	Nevada Cal E 5 '56	66¼	66⅛	66¼
3	New Amst Gas 5'48	98	98	98
7	N Eng G&E 5 '50	52½	52¼	52½
4	N Eng G&E 5 '48	53⅞	52½	53½
3	N Eng G&E 5 '47	53	52⅞	53
11	N Eng Pow 5½ '54	65¼	64¼	65¼
17	N Eng Pow 5 '48	63½	63	63
1	N Orl P S 6 '49 A	38½	38½	38½
7	N Orl P S 4½ '35	54	53½	54
4	NY&West Lt 5 '54	103¼	103¼	103¼
27	NY P&L 4½ '67	94¾	94¼	94¾
1	NY St G&E 5½ '62	88¼	88¼	88¼
1	Niag Fall P 6 '50	107½	107½	107½
3	Nor Am L&P 5 '34	100	100	100
7	Nor AmL&P5½'56A	42½	42	42
1	Nor Ind G&E 6 '52	92⅝	92⅝	92⅝
1	Nor Ind Pub S 5 '69	76	76	76
11	Nor Ind Pub S5'66C	77½	75	77½
2	Nor Oh P&L 5½'51	98¾	98½	98¾
5	Nor State P 5½ '40	92	92	92
18	Nor State P 4½'61	92⅝	91⅞	92⅝
3	Nor'west El 6 '35	88½	88½	88½
	O			
1	Ogden Gas 5 '45	97	97	97
10	Ohio Edis 5 '60	92¼	92	92
4	Ohio Pow 4½ '56D	97½	97½	97½
5	Ohio Pub S 5½ '61E	87	87	87
1	Ohio Pub S 5 '54 D	82	82	82
3	Okla G&E 5 '50	88¾	88½	88¾
	P			
20	Pac G&E 4½ '57 E	98½	97½	98½
4	†Pac G&E 4½ '60F	98	97¾	97¾
1	Pac G&E 5 '55 D	102⅞	102⅞	102⅞
4	Pac G&E 5½ '52C	105	105	105
5	Pac G&E 6 '41 B	108½	108½	108½
9	Pac P&L 5 '55	63⅛	62⅞	62⅞
1	Palmer Louis 6 '38	94⅝	94⅝	94⅝
2	Pen Cen P&L4½'77	74¾	74¾	74¾
2	Pen Oh Ed 6 '50	76	75	76
9	Pen-Oh Ed 5½ '59B	65½	65	65½
11	Pen Oh P&L5½'54A	99	98⅞	99
2	Pen Pub S 6 '47 C	92	92	92
3	Pen Tel Cor 5 '60C	95	95	95
1	Pen Wat & P 5 '40	106½	106½	106½
1	Pen W&P 4½ '68B	100½	100½	100½
12	Peo G L&C 6 '57C	100½	100	100½
2	Phila El 5 '66	109¼	109¼	109¼
1	Phila El P 5½ '72	106¾	106¾	106¾
4	Phil S G&E 4½ '57	104½	104	104½
1	Pied El 6½ '60 A	71½	71½	71½
6	Pied N Ry 5 '54 A	77	77	77
1	Pitts Steel 6 '48	81	81	81
2	Portland G&C 5 '40	96½	94½	96½
2	Potomac Ed 5 '56 E	90⅞	90⅞	90⅞
5	Potomac El P 5 '38	104	104	104
4	Po'mac E 4½ '61F	84	83¾	83¾
1	Pow Cor NY 6½'42A	94	94	94
3	Pow Cor NY 5½ '47	63	63	63
15	Procter & G 4½ '57	105⅝	105½	105½
9	Pub S N Ill 5 '56	83¾	83½	83½
8	Pub S N Ill 5 '66 C	81⅛	81⅛	81⅛
3	P S N Ill 6½ '37 G	100⅝	100⅝	100⅝
9	P S N Ill 6½ '52 H	96	95½	95½
1	Pub S Okla 5 '57D	75¾	75¾	75¾
8	Pug Sd P&L 5½ '49	63½	62¾	63
2	Pug Sd P&L 5 '50C	59⅞	59	59
8	P Sd &L 4½ '50 D	56	55¼	55¼
	R			
2	Rep Gas 6 '45 A	22½	22½	22½
2	Rep Gas 6 '45 Acod	22½	22½	22½
	S			
1	St L Gas & C 6 '47	10	10	10
3	S Ant S 5 '58 B	84¼	84	84¼
1	S Joaqn L&P 5 '57D	92¼	92¼	92¼
2	Schulte R E 6 '35xw	14	14	14
2	Seattle Lt 5 '49	42	42	42
7	Shaw W&P 4½ '67A	73	72½	72½
20	Shaw W&P 4½ '68B	72½	72¼	72¼
12	Shaw W&P 4½ '70D	72½	72	72
3	Shaw W&P 5 '70C	80	80	80
11	S'E P&L 6 2025 A	70½	70½	70½
3	So Cal Ed 5 '39	106	106	106
3	So Cal Ed 5 '51	103⅝	103⅝	103⅝
1	S Cal Gas 5½ '52B	101	101	101
5	So Gas 6½ '35 xw	99¾	99¾	99¾
7	S Ind G&E 5½ '57	104⅝	104	104⅝
19	So Ind Ry 4 '51	61	60	60
8	Southern N G 6 '44	63	62	63
2	Swest As T 5 '61A	54¾	54¾	54¾
3	Swest G & E 5 '57A	76½	76	76
1	Swest G & E 5 '57B	76	76	76
4	Swest L & P 5 '57A	73¼	73	73
15	Swest Nat G 6 '45	35¾	32¼	35¾
1	Swest P&L 6 2022A	64½	64½	64½
11	Stand G&E 6 '35	66	66	66
16	Stand G&E 6 '35cvt	68	65½	65½
14	Stand G & E 5 '51	54½	53	54½
12	Stand G & E 5 '66	52	51	51¾
1	Stand Inv 5 '37	79	79	79
9	Stand P & L 6 '57	48½	47¼	47¾
3	Stand Tel 5½ '43	17¼	17¼	17¼
7	Sun Oil 5½ '39	101¾	101¾	101¾
11	Sun Pipe Line 5 '40	99¾	99¾	99¾
1	Superpwr Ill4½ '68	77	77	77
9	Swift & Co 5 '40	100¼	100	100¼
1	Swift & Co 5 '44	105	105	105
	T			
3	Tenn Pub 5 '70	83¼	82¼	82½
1	†Tex CitiesGas5 '48	56¾	56¾	56¾
7	Tex El 5 '60	84½	84	84
4	Tex P&L 5 '56	85	85	85
6	Tex P&L 5 '37	100¼	100¼	100¼
5	Tide Wat P 5 '79A	65	64⅞	65
23	Toledo Ed 5 '62	95¼	94¾	94¾
6	Twin CRT 5½ '52A	32¼	31⅞	31⅞
	U			
2	Ulen & Co 6 '44stal	38½	38½	38½
3	Union El 4½ '57	99¼	99	99
4	Un El 5 '54 A	103¾	103⅝	103¾
2	Un Gulf Cor 5 '50	102¼	102¼	102¼
2	Un L&P 6½ '74	55¾	55¼	55¾
4	Un L&P 6 '75	48½	48¼	48½
15	Un L&Ry 5½ '52	50	48	50
2	Un L&Ry 6 '52A	82	81	81
3	U S Rub 6½ '34	98	98	98
3	U S Rub 6½ '37	75	75	75
2	U S Rub 6½ '38	73	73	73
1	U S Rub 6½ '40	72	72	72
	V			
1	Val Corp 6 '40 ctfs	9	9	9
2	Virg El&P 5 '55A	100	100	100
1	Virg Pub S 6 '46	61	61	61
2	Virg P S 5½ '46A	72	72	72
	W			
7	Waldorf Ast7'54ctfs	7	7	7
1	Ward Bak 6 '37	97½	97½	97½
2	Wash Gas Lt 5 '58	87⅝	87⅝	87⅝
2	West Pa 5 2030	61	61	61
2	West Pa Pw 4 '61H	99	99	99
15	West Tex Ut 5 '57A	55⅛	54	54
1	W Un G&E5½ '55A	84	84	84
1	Wisc P&L 5 '58F	78	78	78
	Y			
2	Yadkin Riv P 5 '41	90½	90½	90½
1	York Rys 5 '37	88¼	88¼	88¼

FOREIGN BONDS.

Sales in hundreds.		High	Low	Close
1	Agri Mtg Bk 7 '46	32	32	32
4	Cent BkGer 6 '52A	31¼	31¼	31¼
5	Cent Bk Ger 6 '51B	53¾	53¾	53¾
7	Com Prvt Bk5½ '37	49¼	49¼	49¼
4	Danzig Port 6½ '52	41¼	41	41¼
1	Ercole MEl6½ '53A	73¼	73¼	73¼
10	Europ Mg 7 '67C	37½	37¼	37¼
2	Finland Ind Bk7 '44	89	89	89
2	Fin RM Bk 6 '61	68½	68½	68½
6	Ger C Mun 7 '47	36	35½	35½
41	Ger C Mun 6 '47	41	39½	39½
7	Gesfuerel 6 '53	48	47¾	48
1	Hambrg El 5½ '38	48½	48½	48½
2	Hanover St 6½ '49	36⅞	36⅞	36⅞
3	Hanover City 7 '39	47¾	47¾	47¾
1	Hung-It-B7½ '63AC	54½	54½	54½
4	It Sup Pw 6 '63A	67	67	67
6	Mafeld M&S 7 '41	50½	50½	50½
1	MaranhaoBrazil7'58	20	20	20
1	Mendoza Pr 7½ '51	33	33	33
1	Nippon E P 6½ '53	66½	66½	66½
1	Parana Braz 7 '58	12½	12½	12½
6	Rio de Jan 6½ '59	17½	17½	17½
51	Russ 6½ ctfNC '19	4½	4¼	4¼
1	Russ 5½ 1921	5¾	5¾	5¾
2	Russ 5½ ctf 1921	4⅞	4¾	4⅞
11	Santa Fe Arg 7 '45	23	20⅞	20⅞
1	Santiago Chile7 '49	10⅝	10⅝	10⅝
1	Saxon Pub Wks6 '37	40	40	40
3	Stinnes 7 '36	36¼	36¼	36¼
5	Stinnes 7 '46	35	35	35
5	Tietz (L) 7½ '46	30	29½	29½
5	Un El Svc 7 '56	76½	76	76
4	Un Ind 6½ '41	52¼	52	52
10	Un Ind 6 '45	52½	52	52

† Officially listed on application by the corporation.

Other securities are admitted to dealing as "unlisted," on application of a regular member and approval by the listing committee.

XD—Ex-dividend. EX—First sale since ex-dividend date or dates. XR—Ex-rights. (a) Plus extra or extras. (b) Including extra or extras. (d) Payable in scrip. (e) Paid last year. (f) Payable in stock. (g) Paid so far this year. (h) Cash or stock. (m) Also extra cash or stock dividend paid since January 1. (ur) Under rule. (ww) With warrants. (xw) Without warrants.

Interest Rate Fixed On Drainage Loans

(Associated Press.)

Interest rates for loans to drainage, levee and irrigation districts to refinance their indebtedness were fixed at 4½ per cent yesterday by the board of directors of the Reconstruction Finance Corporation. Under the arrangement, principal payments each year are to be sufficient to amortize the loans in 33 years. This follows the amortization schedule now used by the Federal Land Banks.

The corporation has $50,000,000 to loan to these districts. It is considering 121 applications and is giving priority to districts in greatest distress and in which all bonds have been deposited for settlement on a very low basis.

The corporation announced last week the first loans probably would be made on a basis of 35 per cent, meaning 65 per cent of the original bond issue would be written off.

U. S. Dollar Is Steady On Foreign Exchange

New York, Aug. 11 (AP).—The American dollar continued to maintain a steady position in foreign exchange dealings. The British pound sterling eased ¼ cent, to $4.49 for cables. French francs were fractionally higher, at 5.31½ cents; Dutch guilders edged up 1-20 cent, at 54.80 cents, and Belgian belgas firmed .03 cent. Swiss francs, the Scandinavians, Canadian dollars, and Far Eastern currencies were a trifle easier.

Chicago Live Stock.

Chicago, Aug. 11 (A.P.) (U. S. Department of Agriculture).—HOGS—Receipts, 17,000, including 4,500 direct; slow, steady to 10 lower than Thursday; 200-250 lbs., 4.55@4.65; practical top, 4.65; 260-350 lbs., 3.80@4.55; 140-190 lbs., 4.00@4.65; desirable pigs, 3.00@3.50; most packing sows, 3.35@3.65; shippers, 3,500; estimated holdover, 2,000; light light, good and choice, 140-160 lbs., 3.75@4.40; lightweight, 160-200 lbs., 4.20@4.65; medium weight, 200-250 lbs., 4.55@4.65; heavyweight, 250-350 lbs., 3.80@4.60; packing sows, medium and good, 275-550 lbs., 3.10@3.80; pigs, good and choice, 100-130 lbs., 2.85@3.75.

CATTLE—Receipts, 1,500; calves, 600; all fed cattle firm, active, strong to higher; grassy kind slow; clearance grass cows and plain grassy heifers incompleted; this also true of cutter cows; trade steady to weak at week's 25 to 40 downturn on grass cows and cutters; bulls weak to 15 lower on very draggy market; extreme outside, 3.25; mostly, 2.25@2.75; most fed steers and yearlings, 5.25@6.25; with best steers, 6.50; best yearling heifers, 6.00. Slaughter cattle and vealers: Steers—Good and choice, 550-900 lbs., 5.75@7.25; 900-1,100 lbs., 5.73@7.40; 1,100-1,300 lbs., 5.75@7.50; 1,300-1,500 lbs., 5.50@7.50; common and medium, 550-1,300 lbs., 3.00@5.75. Heifers—Good and choice, 550-750 lbs., 5.00@6.50; common and medium, 2.50@5.00. Cows—Good, 3.50@4.75; common and medium, 2.40@3.50; low cutter and cutter, 1.35@2.40. Bulls (yearlings excluded)—Good (beef), 3.00@4.80; cutter, common and medium, 2.25@3.25. Vealers—Good and choice, 6.25@7.25; medium, 5.50@6.25; cull and common, 4.00@5.50. Stocker and feeder cattle: Steers—Good and choice, 500-1,050 lbs., 4.50@5.50; common and medium, 3.00@4.50.

SHEEP AND LAMBS—Receipts, 8,000; lambs weak to mostly 25 lower with lightweight and in-between grade natives under pressure; spots off more; top 8.75 for six loads outstanding Washington's; best natives, 8.50; bulk, 8.25 down. Lambs—90 lbs. down, good and choice, 7.25@8.75; common and medium, 4.25@7.50. Ewes—90-150 lbs., good and choice, 1.25@3.00; all weights, common and medium, 1.00@2.00.

Index Records Commodities' Fifth Increase

New York, Aug. 11 (Spl.).—Although some of the more speculative commodities have receded rather sharply from the peaks reached in mid-July, the Bradstreet Monthly Commodity Price Index rose from $8.3373 on July 1 to $9.0095 on August 1, an advance of 8.1 per cent. This marks the fifth successive monthly gain in this index. Compared with the August 1, 1932, figure of $6.7950 there is shown an increase of 32.6 per cent. The gain over the low of March 1 now amounts to 41.8 per cent, while comparison with the 1926 average shows the curent index to be 30.8 per cent lower.

Nine of the 13 groups were higher over the month and 4 were lower, while a month ago 8 groups increased, 4 declined and 1 remained unchanged. Textiles led in the advance this month with a gain of 18.5 per cent. The hides and leather group followed with a 17.7 per cent increase and the oils group was next with a rise of 10.3 per cent. The breadstuffs, coal and coke, naval stores, building materials, metals and provisions groups were also higher with gains ranging from 6.0 per cent to 1.8 per cent. The live stock, fruits, chemicals and drugs and miscellaneous groups showed moderate declines.

The Bradstreet Monthly Commodity Price Index, which is the sum total of the wholesale price per pound of 96 basic commodities, for August 1 and July 1 of this year and August 1 a year ago, is given herewith in group form:

	Aug. 1, 1933.	July 1, 1933.	June 1, 1932.
Breadstuffs	$0.1041	$0.0982	$0.0572
Live stock	.2000	.2142	.2565
Provisions	2.0267	1.9909	2.0040
Fruits	.2145	.2176	.2775
Hides and leather	1.1300	.9600	.6900
Textiles	2.7112	2.2876	1.4467
Metals	.7000	.6846	.4121
Coal and coke	.0100	.0095	.0090
Oils	.5272	.4478	.3829
Naval stores	.1074	.1026	.0978
Building materials	.1073	.1035	.0962
Chem. and drugs	.8166	.8180	.8162
Miscellaneous	.3545	.3728	.2469
Total	$9.0095	$8.3373	$6.7950

The monthly price indexes for this series for the past three years are presented in the following table:

	1931	1932	1933
January	$9.5082	$7.7325	$6.7906
February	9.3087	7.5243	6.5324
March	9.1690	7.3186	6.3532
April	9.2291	7.1815	6.5359
May	8.9134	6.9183	6.9845
June	8.6416	6.6824	8.0214
July	8.7756	6.7266	8.3373
August	8.7927	6.7950	9.0095
September	8.4909	7.1724	......
October	8.2962	7.2753	......
November	8.0877	6.9656	......
December	7.9123	6.8855	......

Week's Cotton Prices Decline After Rallies

Advances to 10.24 Cut in Late Trading to New Low Levels.

New York, Aug. 11 (AP).—The feature of the week in cotton was the Government report placing the indicated crop, with allowances for acreage removal, at 12,314,000 bales. This was more than 1,000,000 bales above average expectations, but the market appeared to have been fairly well liquidated previously and the additional selling inspired by the figures was absorbed on further declines of some 50 to 56 points during Tuesday's trading.

After selling off to 9.68 for December, representing a decline of over 2½ cents per pound from the high price of last month, the market rallied on trade buying and covering. Demand seemed less aggressive than on previous advances, however, and after selling up to 10.24 for December, the market weakened with prices making new low ground for the movement during today's trading.

Disappointment over the action of the grain and stock markets were contributing factors on the late week decline, while selling also seemed to be encouraged by reports of continued favorable weather and a belief that the crop had continued to make good progress since the beginning of the month.

Buying from spot house sources was a factor on the midweek rally.

According to the New York Cotton Exchange service, domestic consumption of all growths for the month of July amounted to 580,000 bales compared with 969,000 in June and 279,000 in July last year. Notwithstanding the falling off as compared with June, the July consumption was said to be the highest on record for that month.

Wool Market.

Boston, Aug. 11 (A.P.).—The Commercial Bulletin will say tomorrow:

"Demand for wool has been only fair this week, some houses reporting little or no business and others securing a fair volume of trade. Prices generally keep firm.

"Manufacturers have found new business rather spotting and withal slow. Mostly they have been concerned over the new code and in attempting to adjust themselves to the new order of things. Spinners and combers report very light business, with shipments commencing to lessen.

"Foreign markets are in the usual August quiet period, but prices keep steady abroad and the outlook for the fall is considered good.

"Mohair is in moderate request. Supplies are light and prices are higher."

The bulletin will publish the following quotations:

Domestic, Ohio and Pennsylvania fleeches—Delaine unwashed, 31@32; ½ blood combing, 32@33; ⅜ blood combing, 36@37; ¼ blood combing, 36.

Michigan and New York fleeces—Delaine unwashed, 28@30; ½ blood combing, 30@31; ⅜ blood combing, 36@37; ¼ blood combing, 36.

Wisconsin, Missouri and average Indiana and New England—½ blood combing, 27@28; ⅜ blood combing, 34@35; ¼ blood combing, 33@34.

Texas—Fine 12 months (selected), 77@78; fine short 12 months, 75@77; fine 8 months, 73@75.

California—Northern, 70@72; middle county, 70@72; southern, 70@72.

Oregon—Fine and F. M. staple, 76@78; fine and F. M. fr. combing, 73@75; fine and F. M. combing, 70@71.

Territory, scoured basis:

Montana and similar—Fine staple, choice, 78@80; ½ blood combing, 76@78; ⅜ blood combing, 70@73; ¼ blood combing, 65@67.

Pulled—Delaine, 87@90; AA, 83@85; fine A supers, 80@82; A supers, 74@77.

Mohair—Domestic, good original bag, Texas, spring, 33@35; Texas kid, 43@45; Arizona and New Mexican, 27@28; Oregon, 28@30. Domestic, graded, first combing, 45@50; second combing, 40@45; third combing, 35@38; fourth combing, 30@33; good carding, 34@35. First kid, 60@65; second kid, 50@55. Cape winter firsts, nominal, 14@15; summer firsts, 16@17; Cape summer kids, 35@37; Turkey, best, 16@17; Turkey, good, 15@16; Turkey, fair, 13@14 nominal. (Foreign prices in bond.)

Baltimore Securities.

Baltimore, Aug. 11.—Closing prices:

Arundel Corporation	25⅝
Black & Decker	6¾
Commercial Credit pfd A	23½
Commercial Credit 6½% pfd	85
Fidelity & Deposit	31

600 Horsepower Locomotive Is Ordered for Union Pacific

New York, Aug. 11 (Spl.).—Lukenweld, Inc., division of Lukens Steel Co., Coatesville, Pa., has been awarded the contract by Winton Engine Corporation, Cleveland, Ohio, for the manufacture, in arc welded rolled steel construction, of the complete engine structure for the 600-horsepower Winton engine which will power the new 110-mile an hour lightweight passenger train of the Union Pacific System.

The engine parts to be built by welding consist of the engine frame proper, the oil pan and 12 cylinder heads. The engine will be a V-type, twin-6 unit, direct-coupled to a generator, which in turn will supply power to the driving motors and thence to the axles.

The highly stressed engine frame proper will be constructed of a new high-strength alloy steel, welded by a new welding technique which deposits weld metal with characteristics equal to the high-strength base metal. The entire engine frame will be subjected to a radiographic examination by means of radium as an inspection check to insure the quality of the welds. The new high-strength alloy steel and the new welding technique have amply demonstrated, on the test block, their ability to withstand the severe service to which the engine structure will be subjected.

Stocks Short Interest Cut to 972,613 Shares

New York, Aug. 11 (AP).—The outstanding short interest in stocks listed on the New York Stock Exchange declined to 972,613 shares, as of July 31, from 1,417,637 shares on June 30, the exchange announced today.

This was the smallest short account of the market since the exchange began the publication of figures in May, 1931. Such commitments have been on the decline since early in the year, when the short interest was close to 2,000,000 shares.

Output of Steel Stands Steady At 57 Per Cent

New York, Aug. 11 (AP).—Steel ingot production for the country continues at close to 57 per cent, last week's rate, but demand shows signs of wavering in the face of labor troubles in the Connellsville region and confusion growing out of the industrial recovery act, said Iron Age yesterday.

In spite of these and other restrictive factors, including soaring fuel prices, steel demand, the review said, "still shows a buoyancy surprising for this season."

"An additional deterrent to buying," the review added, "is the resistance of larger buyers to the single price policy recently adopted on leading mill products.

"Large consumers are unwilling to conform to this new practice until the steel code is officially adopted, and meanwhile are pressing for a continuance of concessions which, in a few cases, have been granted, notably on automobile body and steel furniture sheets.

"Valley operations have reacted to the fuel stringency, ingot output having declined to about 60 per cent of capacity. Steel production in other districts has not yet been curtailed because of the fuel situation, although there have been slight recessions in the Cleveland-Lorain district and in eastern Pennsylvania. In other centers recent rates have been maintained.

"Some slight falling off in the steel requirements of the automobile industry is noted. Fabricated structural awards are light, and action on public projects is impeded because of uncertainties surrounding codes under which contractors must operate.

"Furnace coke has risen from $2.50 to $2.75 a ton Connellsville, but only occasional cars can be bought at the advanced, gure and some sellers are now asking $4."

Lumber Sales Drop in Week; Still Above '32

Lumber orders booked at the sawmills continued their decline during the week ended August 5, dropping 6 per cent from the previous week and 42 per cent from the high week of 1933 that ended July 1, according to telegraphic reports to the National Lumber Manufacturers' Association from regional associations covering the operations of 641 leading hardwood and softwood mills. Production was 8 per cent less than the average output of the three preceding weeks and totaled 196,457,000 feet. Orders were 150,066,000 feet, and shipments 205,217,000 feet.

Softwood orders were only 73 per cent of production and hardwood orders were 8 per cent above production. Douglas fir, Western pine and Northern pine regions showed orders greatly below output, the fir region reporting only 61,177,000 feet, or 36 per cent below production. Western pine orders were 25 per cent and Northern pine orders were 50 per cent below their output. Southern pine orders were 1 per cent above production.

All regions showed all items above those of corresponding week of 1932, total production being 72 per cent above; total shipments, 75 per cent above; total orders, 18 per cent above the record of a year ago. For the first 31 weeks of 1933, production was 16 per cent above; shipments, 14 per cent above; orders, 23 per cent above those reported for similar period of 1932.

Unfilled orders declined to the equivalent of 21 days' average production of reporting mills, compared with 27 days' average output of a month before, and 14 days' a year ago. Softwood stocks increased slightly, but were 26 per cent below those of corresponding date of 1932.

Forest products carloadings, at 27,567 cars during the week ended July 29, 1933, were 12,158 cars above those of same week in 1932 and 194 cars above similar week of 1931.

Richmond Markets

Richmond, Va., Aug. 11 (A.P.).—HOGS—Receipts moderate; asking 10 cents higher, early indications market probably close 10 cents higher at around 4.85 on choice butcher hogs.

CATTLE—Receipts moderate; market steady; veal calves steady; practical top at 5.00; a few best at 5. cows steady, at 5.00; a few best at 5.50; cows steady, low grade canner kinds, 1.00@2.00; common and medium kinds, 2.25@2.75; good butcher cows around 3.00, and choice fat cows to 3.50, top. Bulls, steady, common run of bologna kinds, 2.25@2.75; good butcher kinds to 3.00 and choice fat kinds to 3.50, top. Heifers, scarce and steady; quotable, 3.50@5.25, as to quality. Steers, steady, common and medium grassers, 3.50@4.50; good butcher kinds, 5.00@5.50; choice fat butcher steers to 6.00 top.

SHEEP—Receipts light; quoting market steady and unchanged. Ewes from 1.00@2.50. Lambs, steady from 4.00@7.00, as to quality. Bulk of receipts kind to sell, 5.50@6.50.

Hop Prices Quiet.

New York, Aug. 11 (A.P.).—HOPS—Quiet, unchanged.

Sulzer Asserts Millions In Gold Sold to Europe

Seattle, Aug 11 (AP).—En route to Alaska, former Gov. William Sulzer of New York declared today that despite the gold embargo millions of dollars' worth of gold is being clandestinely shipped out of the territory into foreign markets, where producers are offered a premium above the price of $20.67 an ounce in this country.

Sulzer has gold mining interests in the North. He asserted 1,000 more men would be put to work in Alaska if free exchange of gold were permitted.

Canada Wheat Crop Is Lowest In 2 Decades

Ottawa, Aug. 11 (AP).—Agriculture experts thumbed record books today, comparing crop conditions today with those in past years. This is what they found:

The condition of the Canadian wheat crop is the lowest in the records of the Dominion bureau of statistics, going back 25 years, with the exception of 1931.

The barley crop is in the same position as wheat—the lowest in 25 years with the exception of 1931. The flax and oat crops are the lowest in the records of the bureau. Only once, in 1914, were Canadian pastures in worse condition. The crop year 1931 was particularly bad for Canada because of drought conditions throughout the southern growing areas of the prairies, especially Saskatchewan. This year drought and heat, reinforced by plagues of grasshoppers, have taken a toll of millions of dollars. Dry weather this year extended from Quebec westward to the Pacific Coast.

The condition of pastures may curtail production of butter and cheese this fall and winter, agricultural experts said today. Stocks of both commodities are high at the present time.

Canada is expected to import flaxseed this year from Argentina because the domestic crop is expected to be only 43 per cent of average.

North American's Return Is Regular

New York, Aug. 11 (AP).—The North American Co. declared today the regular quarterly dividends of 2 per cent in stock on the common stock and 75 cents on the preferred, both payable October 2 to stockholders of record September 5.

The Porto Rican-American Tobacco Co. reported today a net loss of $120,196 for the June quarter against a net loss of $26.114 in the comparable period of 1932.

The deficit, included the company's proportionate share of the net loss of Congress Cigar Co., which reported a net loss of $6,927 for the June quarter against a net profit of $34,416 or 11 cents a share in the second quarter of 1932.

Relief Board Director Quits at Martinsburg

Martinsburg, W. Va., Aug. 11 (Spl.).—Herbert C. Brooks, director of welfare relief in this county, offered his resignation to the Welfare Board yesterday to become effective October 1. He will resume private business.

The board took no action.

New York Produce.

New York, Aug. 11 (A.P.).—EGGS—Receipts, 13,576; steady. Mixed colors unchanged. White eggs, selection and premium marks, 25@27; nearby and Midwestern hennery, exchange specials, 22@24½; nearby and Midwestern exchange standards, 20@21½; other whites and all browns unchanged.

POULTRY—Dressed, steady to firm. Chickens, frozen, 15@21. Alive, steady to weak. Broilers, freight, 10@18; express, 10@19. All other grades unchanged.

BUTTER—Receipts, 14,268; weaker. Creamery, higher than extra, 20¾@21½; extra (92 score), 20½; firsts (87-91 score), 18½@20; seconds, 17½@18; centralized (90 score), 19¼.

CHEESE—Receipts, 38,716; quiet, unchanged.

SUGAR—Raw continued quiet today and as no sales were reported spot prices were unchanged at 3.50.

Refiners would have paid this price for sugar in position to suit, but the only stock available was a small quantity of Philippines for August-September shipment, held at 3.55.

Continued unsettlement in Cuba kept Cuban holders from offering owing to inability to make shipping arrangements.

Futures eased under liquidation and hedge selling in December, with final prices unchanged to 3 points lower. The volume of business was a little larger than yesterday, sales aggregating 14,800 tons.

The market opened unchanged to 1 point higher and held steady during the early trading, but reports from Washington that considerable difference of opinion prevailed in regard to the proposed allotments seemed to discourage aggressive buying and prices later reacted. Final prices were at the lowest of the day.

Refined was unchanged at 4.70 for fine granulated with second hands available at around 4.50. Trading was light.

COFFEE was lower today on light selling by trade and importing interests. Other trade interests and Brazil bought.

Santos opened unchanged and closed 6 to 9 lower. Sales, 3,000. No. 7 opened 2 to 5 lower and closed 8 to 13 lower. Sales, 2,000. Closing quotations: Santos, September, 7.95; December, 8.17; March, 8.25; May, 8.34; July, 8.38. No. 7, September, 5.77; December, 6.00; March, 6.10; May, 6.15; July, 6.20.

Spot coffee dull. Santos 4s, 8¾; Rio 7s, 7½. Cost and freight offers included Santos Bourbon 3s and 5s at 8.65@8.85.

Mill Activities In Cotton Rise To High Mark

Government Aid Is Hailed in New Orleans Exchange Annual Report.

New Orleans, Aug. 11 (AP).—Mill activity in the cotton industry was described as nearing a record with Government effort stimulating an optimistic sentiment, in the annual report of the New Orleans Cotton Exchange today.

The report declared this condition was much in contrast with low ebb activity and pessimistic feeling at the start of last season. It was prepared by Henry G. Hester, secretary emeritus of the exchange, and Henry Plauche, secretary.

Crop Is Worth More.

The commercial crop, including seed, and totaling 15,083,000 bales of cotton marketed during the past season, was valued at $596,389,751, as compared with $548,896,533 the previous season, the report said.

The average price of lint cotton last season was 6.95 cents a pound as compared with an average price the preceding season of 5.89 cents a pound.

"The crop was not quite up to last year in grade," said the report, "averaging about 10 points better than middling with fairly good to good staple and a minimum of high and low grades. The season for the most part has been one of uncertainty and dissatisfaction with a gleam of hopefulness during the latter months by reason of governmental efforts to better the situation. These have helped the market and aided in obtaining improved sales and increased activity in marketing and consumption.

Carryover Still Heavy.

"We are still left with an excessive carryover which the Government is laudably endeavoring to reduce by the unusual effort of partial cancellation of acreage for the coming season. The result of the experiment is said to be problematical but it is meeting with hearty accord from the trade."

"The story of American mills is encouraging," the report went on. "At last year's closing, conditions were at as low ebb almost as had been witnessed in the annals of the industry and while there was an underlying feeling that any change must be for the better, there was a preponderating sentiment of uncertainty. This has been gradually changed until at present conditions are just the opposite. * * *

"From August to March, inclusive, there was a moderate change for the better, while from April on the improvement was such that most mills worked to full capacity, operating night and day shifts, consuming, as stated by a leading authority, more per day, South and North, than ever before."

Wall Street Briefs.

New York, Aug. 11 (AP).—All security and many of the loacal commodity exchanges will be closed tomorrow in accordance with previous decisions to suspend Saturday sessions until after Labor Day. The New York Cotton Exchange will be open as usual. Leading grain and other commodity markets outside of New York will also transact business.

Grand Union Co. sales for the five weeks ended August 5 totaled $2,932,953, compared with $2,932,693 for the same period last year. Sales of First National Stores, Inc., for the four weeks ended July 29 totaled $8,474,861, compared with $7,712,081 in the comparable 1932 period, an increase of 9.89 per cent.

A New York Curb Exchange seat sold today at $41,000, off $9,000 from the previous sale.

The statement of condition of the Chase Corporation, affiliate of the Chase National Bank, as of June 30, shows an indicated book value of $14,196,884, represented by $7,400,000 capital and $6,796,884 surplus and undivided profits, equivalent to about $1.91 a share. The corporation is to be liquidated in accordance with the bank's decision a few months ago to discard all its security affiliates. The present statement is not comparable with any previously published report because earlier reports were consolidated.

Spot wool tops at Boston are selling at the highest levels in more than three years, the New York Wool Top Exchange Service reported today. Increased costs in converting wool into top, in connection with the woolen industry's "fair code" are said to have been a factor in the advance.

Sales of the Great Atlantic and Pacific Tea Co. for the four weeks ended July 29 showed a 1.2 per cent decrease compared with a year ago totaling $63,444,884 against $64,239,169 in the like period in 1932. Tonnage sales declined 3.7 per cent for the same period.

Conforming to summer schedules, all security and many of the local commodity markets will remain closed tomorrow. The New York Cotton Exchange will operate as will a few minor commodity markets. Important commodity exchanges outside of New York, including the Chicago Board of Trade, will transact business as usual.

Baltimore Markets.

Baltimore, Aug. 11 (A.P.).—PRODUCE—APPLES—Bushel baskets, Maryland, Pennsylvania and Virginia Wealthys, U. S. 1s, 2½-inch minimum, 65@85; 2¼-inch minimum, 50@60; unclassified, 40@60; Gravesteins, U. S. 1s, 2½-inch minimum, 1.00; few higher; 2-inch minimum, 60@65; Dutchess, U. S. 1s, 2½-inch minimum, 75@90; Wolf Rivers, mostly 60@75.

CHICKENS—Old, heavy, 13@14; young, as to size, colored, 14@20.

Others unchanged

CATTLE—Receipts, 125; steady. Bulls, good to choice, 3.25@3.50; medium to good, 3.00@3.25; fair to medium, 1.75@3.00; plain to fair, 2.50@2.75; common to plain, 2.25@2.50. Steers, good to choice, 5.50@6.00; medium to good, 5.00@5.50; fair to medium, 4.50@5.00; plain to fair, 4.00@4.50; common to plain, 3.50@4.00. Cows, good to choice, 3.25@3.50; medium to good, 3.00@3.25; fair to medium, 2.75@3.00; plain to fair, 2.00@2.75; common to plain, 1.25@2.00. Heifers, good to choice, 4.75@5.00; medium to good, 4.50@4.75; fair to medium, 4.00@4.50; plain to fair, 3.50@4.00; common to plain, 3.00@3.50. Fresh cows and springers, 30.00@60.00.

SHEEP AND LAMBS—Receipts, 1,000; steady. Sheep, 50@2.50. Lambs, good to choice, 8.75@9.25; common to medium, 5.75@7.75.

HOGS—Receipts, 800; steady; lights, 4.80@5.10; medium, 5.05@5.45; heavies, 4.65@5.30; roughs, 2.80@4.30; light pigs, 3.15@3.65; pigs, 4.20@4.40. Western hogs 10 to 20 cents higher

CALVES—Receipts, 100; steady; good to choice, 6.00@6.60; common to medium, 3.75@5.25.

WHEAT—No. 2 red winter garlicky, domestic spot and August, 97¾; September, 99.

Reviewers Cast Appraising Eyes Over New Week's Bills on Screen and Stage

Lively Comedy Of Easy-Money Sharks at Fox

Diversified Entertainment at Other Downtown, First-Run Houses.

"ARIZONA TO BROADWAY." — Fox picturization of a story by William Conselman and Henry Johnson, costarring James Dunn and Joan Bennett, with Herbert Mundin, Earle Foxe, Merna Kennedy and Theodore Von Eltz. Directed by James Tinling. Reviewed Friday morning.

By Nelson B. Bell.

Cut somewhat after the pattern of one of George Randolph Chester's "Wallingford" stories and executed in the tempo and mood of "Cheating Cheaters," this thoroughly inconsequential picture contrives to furnish an hour or so of amusing and fast-moving comedy-drama that begins in a small Arizona town and ends in a cyclone of action in New York on the opening night of a Broadway musical show.

The spirited developments hinge upon the attempt of a group of small-time carnival lot grifters to acquire the money of which the brother of an Arizona window flapjack baker has been defrauded by an earlier band of crooks.

Pursuit of this easy coin leads first to New Orleans, where Jimmy Dunn, Herbert Mundin, Sammy Cohen and David Wengren succeed in out-badgering Earle Foxe and Merna Kennedy in their attempted perpetration of the old, outraged-husband "badger game," and then moves on to New York for the other half of the "split" of the young Arizona bank clerk's original stake of $20,000. Here the same tight little gang and the kid sister, who, of course, has abandoned her pancake racket to help in the restoration of her brother's honor, good name and dough, encounter a musical show in process of production with the money they seek to recover.

Here, obviously, is a situation demanding the utmost in finesse—and getting it. How the show comes to be turned over to a racketeer and how the money all finds its way back to Arizona are matters of no great importance, as significant drama goes, but do serve as sources of a considerable amount of good clean fun.

James Dunn is a good-natured and pretty flabby Smiley, always in quest of the soft money, until reformed by love, as he is toward the end of the rapid-fire goings-on—not a hard trick when the crisp and charming youngest of the Bennetts is the girl. Miss Bennett, however, has had parts affording her greater opportunity than falls to her lot in her present assignment.

The greater part of the comedy in which the action abounds is attributable to the lunatic clowning of Sammy Cohen, whose grotesque antics experience something of a renaissance here, and Herbert Mundin, who impersonates everything from a bad man of the wild and woolly West to an amorous Southern colonel and a gullible British jam manufacturer who agrees to "angel" the Broadway show.

There are moments when these two are very funny. And there are moments, also, when they are not!

The stage portion of the entertainment is notable for the exceptionally fine interval of song provided by Harold Arlen and his Harlem Choir and the nonsensical carrying-on of Ben Blue, who unfortunately mars an otherwise hilarious act by frequent touches of vulgarity. Mr. Arlen confines his pianoing and singing to his own compositions, which are especially melodious and which he plays and sings particularly well. He and the colored choir of 16 mixed voices elevate his plaintive "Stormy Weather" to the level of a legitimate bit of Negro folk melody that deserves to rank with the best of the spirituals.

The Four Casting Pearls open the bill with an exhibition of aerial gymnastics of a high order; and Stratford and Mayberry, two ardent young women whose material is none too chaste, offer an interlude of rowdy comedy that is interspersed with some clever harmonica selections and loose dancing by one of them.

The energetic Mr. Lampkin offers a medley overture carded as "Ladies I've Known," during which he trumpets a brief solo and Miss Joan Moss sings "Louisville Lady" in torchy fashion from the platformed-top of the elevator organ console. All handsomely applauded.

The Fox Movietone News and the Columnist's News Reel complete a vivacious bit of pastiming, no part of which, save Mr. Arlen, you will remember five minutes after leaving the theater.

Earle

"PRIVATE DETECTIVE 62."—Warner Brothers picturization of a story by Raoul Whitefield, adapted to the screen by Rian James, starring William Powell, with Margaret Lindsay, Arthur Hohl, Ruth Donnelly, Gordon Westcott, James Bell and Natalie Moorhead. Directed by Michael Curtiz. Reviewed Friday afternoon.

While its implication is that private detectives, in addition to being "dicks," are as apt as not to be desperadoes, this engaging screen subject fills its leading character so full of the noble qualities of virtue, honor and heroism that it leaves a final impression of being a much finer picture than it is.

The motivating considerations in the functioning of the plot of "Private Detective 62" are plunder, blood money, graft and murder. Out of the bog of these sinister elements the young gentleman of the title manages to salvage his self-respect, a large sum of money for a beautiful young woman whom he has befriended in an hour of dire need, and the young woman herself, for what we must presume to be the position of chatelaine of his domestic establishment, when he is restored to the diplomatic service abroad. Her naive proposal of marriage in almost the final scene of the picture is one of its most delightfully amusing moments.

Whether or not the revelations of what goes on in a private detective agency are true, the developments of this particular story may be relied upon to afford an unusually agreeable form of exciting entertainment.

William Powell in the title role is as suave as is his wont and rather more the comedian than he has been permitted to be since the remote days of his association with Richard Barthelmess almost wholly in the role of light comic man. Opposite him is Margaret Lindsay, whom we met first in Noel Coward's "Cavalcade" and who still is a competent actress though still a chill and unwarmed screen personality.

Next in interest to Mr. Powell's are the performances by Arthur Hohl, in the role of the conniving sleuth, willing to double-cross or even have murdered his best friend for the sake of such illicit profit as those despicable enterprises may produce. In this instance they produced nothing but a bleak and disheartening glimpse of the electric chair.

The climacteric episodes of the story are cumulatively interesting and the dialogue is shot through with pungent mots that create a constant sense of skillful and literate preparation of a glib and actable script.

A particularly obnoxious character, Whitey, the "snow bird," is played with startling realism by James Bell, who very nearly steals his scenes from both Mr. Powell and Mr. Hohl. Others who contribute generously to a story of high-stake gambling, rigging and professional deception include Gordon Westcott, as the "big shot" racketeer; Ruth Donnelly, the disgusted secretary of the Peerless Detective Agency; Arthur Byron, Natalie Moorhead and Sheila Terry.

The stage bill is headlined by that most amiable of songstresses, Vaughn De Leath, the first artiste ever to broadcast a song over the radio, who scores her accustomed hit before the microphone in a splendid selection of old and new numbers to which she lends new qualities of charm and geniality.

Johnny Pastine's Dancing Sweethearts open the vaudeville program with a graceful exposition of ballroom and rhumba dancing and are followed by Frank Gaby, a gabby fellow with a stooge planted in a stage box and a ventriloquist's dummy planted on his knee as chief aids to what evidently was planned as a period of high-powered hilarity. It is high-powered in vocal volume, but the hilarity does not always come off.

The fourth act on the bill introduced by the sartorially effulgent Miss Maxine Doyle is that fabulous partnership of Walter Dare Wahl and Emmett Oldfield, who, above all others, have mastered the art of making difficult feats of gymnasticism genuinely funny.

The Universal News, with Graham McNamee's interpretative chatter; Richy Craig, jr., in a supreme example of purest "nut" comedy, "Say It Isn't So," and Bobby Jones' final release in his "How to Break 90" series, "Fine Points," are superlative screen supplementaries.

Freddie Clark's "Three Butterflies" overture—"Madam," "In the Rain" and "Poor"—completes a summer bill of superior merit.

N. B. B.

Metropolitan

"THE NARROW CORNER." — Warner Brothers picture based on the book by W. Somerset Maughan, starring Douglas Fairbanks, jr., with Patricia Ellis, Ralph Bellamy and Dudley Digges. Directed by Alfred E. Green. Reviewed Friday evening by W. A. Whitny.

On the premise that "short, therefore, is man's life and narrow the corner wherein he dwells," W. Somerset Maughan has fashioned another yarn of the South Seas, which falls considerably short of meeting the standard of his now celebrated "Rain."

In fact, so flagrantly is something lacking from "The Narrow Corner" that it seems almost as though more than a face was left on the cutting-room floor. Indeed, it would be interesting to see what was actually cut out by the editorial shears.

The drama that Douglas Fairbanks, jr., is called upon to enact revolves around his flight from Australian justice for a murder committed inadvertently in the white heat of passion. His vain search for real life "out there" is strongly reminiscent of Sadie Thompson's unceasing quest for life's most elusive gift—happiness.

The analogy with "Rain" does not stop here, for in the character of Dr. Saunders there is a combination of Joe Horn and Dr. McPherson, a role which, while mildly effective in the picture, loses by comparison with its progenitors.

A far cry from Sadie is Louise, an ingenuous lass with whom Mr. Fairbanks falls immediately in love, notwithstanding her being the affianced bride of genial Ralph Bellamy. Patricia Ellis, in this part, is quite satisfactory. Among the others participating in the charade are Arthur Hohl, Reginald Owen, Henry Kolker and William V. Mong.

Throughout the feature there is a tense repression manifest not only in the acting but in the script as well, as if both author and cast were desperately striving for something they could neither understand nor apprehend.

Even the implied happiness, as the pivotal couple sail out through the narrow rocky inlet as a tropical storm rages, fails entirely to dissipate the solemn pall and grimness which enshroud the narrative. Stark and drear, "The Narrow Corner" stands pregnable only to a much greater comprehension of life than your reviewer dares to boast.

Labeled a "novelty," "Breakwater," directed by Michael Zilburg, carries on the lugubriousness of the feature. Weird in conception and in make-up, akin to UFA's "Ballet Mechanique," this study in the tragedy of the unemployed is more a photographic achievement than entertainment. Nor does "That Goes Double" add to the enjoyment of the show. Here Russ Columbo hires himself to act as his double, and then berates himself for doing just that. Assisting in the performance are Charlotte Wynters and Dave Burns.

The release of the Paramount News is a diversified and interesting feature of a program that is not overburdened with the essentials of lively summer entertainment.

Palace.

"TUGBOAT ANNIE." — M-G-M's picturization of Norman Reilly Raine's stories in the Saturday Evening Post, adapted by Zelda Sears and Eva Green, starring Marie Dressler and Wallace Beery, supported by Robert Young and Maureen O'Sullivan. Directed by Mervyn Le Roy. Reviewed Friday night by Dorothea Lewis.

The venerable tugboat, Narciss-us, made port last night on F street with a precious cargo of two lovable, lusty and ludicrous people and an ample supply of what are known, inelegantly but expressively, as abdominal laughs. It's tied up in real show boat fashion for a week of these laughs, and laughs and laughs.

There is nothing subtle or delicate about Annie and her spifflicated spouse, Terry, whose sea and land legs stumble and stagger alike, nor about their humor and emotion. But the characters and their trials and triumphs are as human as they are obvious and the laughs that follow each other thick and fast wrench themselves out deeply, satisfactorily and heartily.

Once or twice the sentiment is just a little too thick, but usually Annie and Terry muddle and rough their way through scenes anyone else would ruin or be ruined in doing.

Tugboat Annie, in the hands of the capable and beloved Marie Dressler, is the Tugboat Annie of Norman Reilly Raine's Saturday Evening Post stories, felt workinghat, feathered Sunday best, and all, but her adventures this time are not so familiar. Her drunken spouse, deceased these many years and honored in photographic memory in the stories, is resurrected into vivid and uproarious life by Wally Beery, whom we think does a shade the better of the miming this time. Each does his part to make it an excellent, endearing team.

Annie's troubles in celluloid are principally concerned with trying to keep husband, Terry; son, Alec and the tugboat; sometimes one, sometimes another, finally all three at once.

The clever directorial hand of Merwyn Le Roy is visible in the just-right-moment ending of scene after scene. The pantomimic bit of Annie and Terry in a taxi, as jumpy as the meter, is an absolute gem of comedy, while Terry's struggle through an inferno of steam and flame to plug the leaky, ancient boilers of the Narciss-us is so realistic, for all its melodrama, that we begin to feel smothered.

No one else matters much in this water-front story, just as the story itself is unimportant when compared with its characters, but Robert Young, as Alec, and Maureen O'Sullivan, as Pat, his sweetheart, make the most of their opportunities. Willard Robertson is Red Severn, Annie's tugboat rival, who rises to the presidency of a steamship line.

The subsidiaries include a comedy lyrically entitled "Shakespeare With Tin Ears," a cartoon comedy, "Paleface," and the newsreel.

RKO-Keith's

"NO MARRIAGE TIES."—RKO-Radio picturization of a play by Arch Gaffney and Charles Curran, adapted to the screen by Sam Mintz, Arthur Caesar and H. W. Hanneman, starring Richard Dix, with Elizabeth Allen, Doris Kenyon, Alan Dinehart and David Landau. Directed by J. Walter Ruben. Reviewed Friday afternoon by Isabel Harraman.

"Whither thou goest, I will go"—but—no marriage ties! No shackels! No possessive ideas!

Thus quoth Bruce Foster, erstwhile drunken journalist, and, by a stroke of good fortune, an advertising genius of phenomenal success and predatory ego. Peggy Wilson accepts the quotation and the man; his childishly inconsequential affection, his ruthless temperament, his sporadic and unaccountable days of absence and the ecstatic reality of his presence. She accepts his creed and holds him by the sheer force of granting him his deeply prized freedom.

And that is the story of "No Marriage Ties."

Richard Dix as Bruce Foster does not always succeed in making the obstreperous and even obnoxious character of the advertising man as convincing as does Elizabeth Allan the part of Peggy Wilson. As the not-so-successful young artist, Miss Allan gives a clever performance and a rather perfect portrayal of heartbreak in the modern manner—a heartbreak that can laugh at itself and clothe itself in caustic scintillations.

The dialogue drags at times and the clever repartee of the opening scenes is a bit too clever to belong to real life, consequently the lines are delivered with a lack of conviction on the part of the characters. But as the intellectual polemics cease and the show begins, you find yourself following the career of Bruce Foster with interest, despite his wise-cracking apothegms, none of which are very new or very clever.

The always lovely Doris Kenyon gives a perfect polish to the role of Adrienne Deane, the woman who tried to exclude love from her busy life, but finally surrendered to it with the usual grasping feminine possessiveness, sending the peregrinating Mr. Foster scampering back to the more impersonal bonds of his little artist.

The few noticeable weaknesses of the story are bolstered up by the splendid performances given by the rest of the cast. Alan Dinehart, as Perkins, steps out of his usual villainous roles and becomes the idealistic advertising man (if such there be, please step forward and bow!); David Landau makes a rather improbable newspaper man almost believeable.

An added attraction at RKO-Keith's this week is a Japanese film of unusual charm and interest. It is entitled "Geisha Girls," has a complete Japanese cast and a clever English explanation which accompanies the story. The photography is beautiful and, girls, the leading man is a knockout!

Pathe News devotes a portion of its film to the NRA, and gives you a glimpse of the pennant winning (? ? ?) Washington baseball team in action and in the dugout.

An Aesop Fable, which bears the interesting title "Indian Whoopee," is as mirth provoking as the Fables always are and brings to an appropriately enlivening close a summer time bill of uniform excellence.

Ready readers watch Post Classified Ads for new propositions every morning. Put your message before them and get results the same day. Just phone National 4205.

The Post Radio Time Table

Saturday, August 12 — Eastern Standard Time

TODAY IN WASHINGTON

	316 M—WRC—950 KC	476 M—WMAL—630 KC	206M—WJSV—1460.	229 M—WOL—1310 KC.
6:30	Health Exercises			
6:45	" "	Early Risers		
7:00	Liebert, Organ	Breakfast Club	Sun Dial	Musical Clock
7:15	"	" "	" "	" "
7:30	Morning Glee Club	" "	" "	" "
7:45	Florenda Trio	" "	" "	" "
8:00	Morning devotions	" "	" "	Birthdays
8:15	Mountain Boy	" "	" "	Musical Clock
8:30	Cheerio	" "	Luxembourg Gardens	" "
8:45	"		Reis and Dunn	" "
9:00	Breen and DeRose	Reisers, Piano Duo	Winegar's Orch.	" "
9:15	Morning Parade	News Flashes	" "	" "
9:30	" "	Happy Jacks—Songs	New World Orch.	" "
9:45	" "	Organ Melodies	" " "	Police Flashes
10:00	Vass Family	Lew Davie, Banjo	Helen and Mary	Request Program
10:15	Program	Rhythm Ramblers	" "	" "
10:30	Capital Cadet Orch.		Miniatures	" "
10:45	Down Lovers Lane	Spanish Idylls	"	" "
11:00	Salt and Peanuts	Jordans—Songs	Travers Orch.	Gems of Smyphony
11:15	"NRA and the Public"	Mme. Gainsborg, Piano	" "	" " "
11:30	On Wings of Song	Syncopators	La Marr Orch.	Songs We Love
11:45	" " " "	"	" "	Novelty Bits
Noon	Holst Orchestra	Vic and Sade	Miniatures	Lost and Found
12:15	" "	Concert Ensemble	Hall Orch.	Charley and Fran
12:30	Battle's Ensemble	Farm Federation	Madison Ensemble	Concert Gems
12:45	" "	"	" "	Late Dance Hits
1:00	Orchestra	"	Dancing Echoes	Sign Off
1:15	"	"	" "	
1:30	Heatherton, Barytone	Concert Echoes	String Quartet	
1:45	Harmonians	" "	" "	
2:00	Merry Madcaps	Words and Music	German Singers	
2:15	" "	" " "	" "	
2:30	Matinee Gems	Wealth of Harmony	Warnow's Orch.	
2:45	" "	" " "	" "	
3:00	Week End Revue	Dance Masters	Spanish Serenade	Sports
3:15	" " "	" "	" "	"
3:30	South Sea Islanders	Concert Favorites	Martin Orch.	"
3:45	" "	Human Interest	" "	"
4:00	Lady Next Door	Casino Orchestra	Dancing by Sea	Perry's Sisters
4:15	" " "	" "	" "	Salon Musicale
4:30	Wallace, Contralto	Neil Sisters	Summer Dreams	Forget-Me-Nots
4:45	Three Scamps	High Spots	Tito Guizar	" " "
5:00	Viennese Ensemble	Sunday Lesson, "Hannah."	Conn Orch.	For Everyone
5:15	" "	Holst Orch.	Miniatures	" "
5:30	Afternoon Varieties	Pickens Sisters	All-American Boy	Baseball Scores
5:45	Baseball Scores	News Flashes	Duchin Orch.	Nordica Orch.
6:00	Davis Orchestra	Ross Peardon, Barytone	" "	" "
6:15	" "	Annie, Judy and Zeke	Mildred Bailey	Sports
6:30	Jack, Loretta Clemens	Kindergarten	Elder Michaux	South Orch.
6:45	Drama	"	" "	Dixie Reveries
7:00	Concert Ensemble	Denny's Orch.	Evan Evans	Concert
7:15	Antobals Cubans	Piano Club	Casa Loma Orch.	News Flashes
7:30	Under Bridge of Paris	Philharmonic Orch.	Philadelphia Orch.	Varieties
7:45	" " " "	" "	" "	"
8:00	Negro Day	" "	" "	"
8:15	" "	" "	Ann Leaf, Organ	"
8:30	Spy Drama	" "	" " "	Gems
8:45	" "	" "	Niesen, Songs	"
9:00	Dancing Party	" "	Jones Orch.	Good Night
9:15	" "	"Press Veterans"	" "	
9:30	" "	" "	Singing Strings	
9:45	" "	" "	" "	
10:00	Lopez Orchestra	**The Postilion Late News.**	Freeman Orch.	
10:15	" "	Montclair Orch.	" "	
10:30	Stern's Orchestra	" "	Davis Orch.	
10:45	" "	" "	" "	
11:00	London Terrace Orch.	Henry King Orch.	Rapp Orch.	
11:15	Symphonies of Stars	" " "	" "	
11:30	" " "	Roosevelt Orch.	News Flashes	
11:45	" " "	" "	Arnheim Orch.	
(Mid.)	Powhatan Orchestra	Weather Forecast	" "	
1230	"			

Flashes From the Radio Dial

By Robert D. Heinl.

HANS KINDLER, of the National Symphony Orchestra of Washington, will feature the "Fourth Symphony," of Brahms, when he conducts the Philadelphia Summer Concert Orchestra heard from Robin Hood Dell over WJSV at 7:30 o'clock tonight.

An orchestral transcription of the "Grave and Allegro" from Bach's Organ Concerto in G major completes the broadcast. Mr. Kindler will be heard in his final Philadelphia broadcast tomorrow night.

What a team Will Rogers and his old friend Fred Stone will make when they appear together tomorrow night! (WMAL, 8 o'clock). Stone is so versatile that he once played "Topsy" in Uncle Tom's Cabin. Rogers likewise is a marvel, actor, movie star, after dinner speaker, writer, philosopher, everything.

If Rogers and Stone succeed in their radio venture, which they surely will, other appearances together over the air are bound to follow.

Local announcers are looking forward with dread to the first broadcast of the Illinois member of the Federal Reserve Board, Mr. Szymczak.

UPON returning to Washington after an extensive inspection trip of broadcasting stations, Harold A. Lafount, of the Federal Radio Commission, sounded a loud note of optimism regarding the financial outlook and expressed gratification over the disposition of broadcasters everywhere to cooperate willingly and anxiously in the work of the NRA.

Mr. Lafount was likewise very enthusiastic about the work being accomplished by police radio stations. He believes that they are contributing much toward the apprehension of criminals and in the reduction of crime. This is one of the most important services of radio, the commissioner declared.

Columbia begins its first weekly exchange programs with Canada tonight. Columbia will send two programs weekly to the Canadian network and in return the Canadian Radio Commission will send each Saturday evening "Singing Strings," which may be heard here through WJSV at 9:30 p. m.

The N. B. C. is likewise exchanging programs with Canada.

The latest regarding the Landt Trio and White "On the 8:15," is that they will be back with us a week from Monday morning.

"The Firebugs," thrilling adventure of espionage during the World War, will be related by K-7 over WRC at 8:30 p. m. The story reveals how, through an underground spy system, fire-producing pencils were smuggled in to German prisoners in France and what happened when a counter-espionage expert discovered the reason for the fires.

"HARSH Words and Music" might well be the theme song of the clash between the broadcasters and the composers over the proposed increase September 1 to 4 per cent of a station's gross receipts for the playing of copyrighted music.

As a result of representations said to have been initiated by Newton D. Baker, former Secretary of War, counsel for the National Association of Broadcasters, and Oswald F. Schuette, of the broadcasters, an investigation of the controversy is being made by the Department of Justice and the Federal Trade Commission. Mr. Baker conferred with Attorney General Cummings.

In the meantime, Gene Buck, president of the American Society of Composers, and E. C. Mills, the society's general manager, have not been idle. A pamphlet which they issued, "The Murder of Music," naming radio as the murderer, hasn't soothed the broadcasters.

At the microphone . . . Frank Luther often wears a celluloid eyeshade . . . Zora Layman always wears her hat . . . Louis McHenry Howe tilts on his chair before a table and crosses his knees . . . James Melton raises his right hand to his ear and constantly weaves on both feet . . . Charles Winninger chuckles at the little black box . . . Capt. Dobbsie watches the control engineer while he talks . . . Ferde Grofe mops his brow as he directs.

SIX pianos played by six performers will be heard with B. A. Rolfe's dance orchestra for the first time on the air when the Saturday Night Dancing Party is broadcast at 9 o'clock over WRC. They will play a piano sextet concerto by W. C. Polla.

Amelia Earhart will be a guest speaker.

Richard B. Harrison, the "Lawd" in "Green Pastures," will be heard, and a Negro chorus of 3,000 voices, composed of groups from Chicago Negro churches, will sing "Keep Me From Sinking Down" and "Couldn't Hear Nobody Pray" on Negro Day at the Chicago Fair (WRC, 8 p. m.).

Kelvin Keech, announcer, wanted to tear out telephone receivers and wreck pay stations when he telephoned his wife at home and the operator told him there was no such number.

"But I—I—it's my own number!" bellowed Keech.

"One moment, pullease. I'll check again. (Pause) Sorry, sir there is no such number listed."

Keech merely gurgled by this time, while the helpful hello girl asked for and got his name and address. Then she gave him his correct number. Kel's memory had done a throwback and he had been trying to get a number he had about five years ago.

George Ade, humorist, who will join the reunited newspapermen who covered the Columbian Exposition in 1893, will be heard during the dinner for Veterans of the Press from Chicago over WMAL at 9:15 p. m.

Other speakers will include Opie Read, Frank Vanderlip, Arthur Brisbane and Willis J. Abbott. Bernard J. Mullaney will preside.

Film Tables.

Feature pictures are presented on the following schedules at the theaters named:

Palace—"Tugboat Annie," at 11:25 a. m., 1:25, 3:30, 5:35, 7:40 and 9:45 p. m.

Earle—"Private Detective 62," at 11:20 a. m., 1:50, 4:35, 7:15 and 9:50 p. m. Stage shows at 1:10, 3:50, 6:35 and 9:10 p. m.

RKO-Keith's—"No Marriage Ties," at 11:24 a. m., 1:31, 3:38, 5:45, 7:52 and 9:59 p. m.

Loew's Fox—"Arizona to Broadway," at 11 a. m., 1:25, 4:20, 7:15 and 10 p. m. Stage shows at 12:30, 3:25, 6:20 and 9:05 p. m.

Metropolitan—"The Narrow Corner," at 11 a. m., 12:45, 2:35, 4:25, 6:10, 8 and 9:45 p. m.

Columbia—"A Study in Scarlet," at 11 a. m., 12:45, 2:35, 4:20, 6:10, 8 and 9:45 p. m.

Tivoli—"It's Great to Be Alive," at 2, 4:05, 6:10, 7:55 and 9:45 p. m.

Ambassador—"Hold Me Tight," at 2:15, 4:15, 6:15, 8 and 9:45 p. m.

Indictments Hold 2 In Dentist Killing

Two Others Freed, Seized Again in Strangling of Dr. E. W. Sylla.

New York, Aug. 11 (AP).—Indictments charging first-degree murder in the death of Dr. E. Warren Sylla, 60, wealthy dentist, found strangled in his fashionable East Ninetieth street apartment, were returned in homicide court today against Lawrence J. Kelly, 26, of Hartford, Conn., and Edward F. Moran, 22, of Stamford, Conn.

The two youths appeared to answer charges of suspicion of homicide. Magistrate Renaud dismissed the charges and the men were returned to detectives for arraignment next week on the murder indictments.

Joseph Terasowich, 30, and Stanley Kenefic, 22, who also had been held in connection with the dentist's slaying, were liberated, but were immediately taken into custody as material witnesses. They were held in $2,500 bail each to await the trial of Kelly and Moran.

Dr. Sylla was found July 24 in his apartment, which had been rifled. He died a few days later.

'Romance Racket' Suspect Arrested

Denver, Aug. 11 (AP).—E. R. Headley, of Newport, Ky., who said he formerly was a member of the U. S. diplomatic corps at Cairo, Egypt, was under arrest here today while detectives investigated a "romance racket" he is accused of having operated to meet pretty young girls.

Stanley Maus and John McLachlan, investigators for the district attorney, said they called at Headley's apartment at the request of the building manager, G. F. Wadley, who said Headley gave him a worthless check for $42.

The investigators said they found a girl with Headley. She told them, McLachlan and Maus said, that she had answered a want ad for a housemaid. Headley, according to the officers, then admitted having advertised for a maid in order to meet Denver girls.

Red Flannels NRA Problem

Makers of Woven Fabric Underwear Want Code Distinct From That Governing Knitted-Garment Industry; Say "Ruination" Is Alternative.

Red flannel underwear, a leading annoyance of men and small boys in those nearly forgotten days when a fellow depended largely upon the weight and texture of his clothing to keep warm, has risen once more to pique mankind.

So far the piquing has been confined to those who make underwear, including red flannels, and the men who help Gen. Johnson make NRA codes, later-day gentlemen, for the most part, whose bodies since infancy seldom have known anything harsher than cotton, rayon or silk.

These men met daily this week in the Mayflower Hotel, did their best to get together on a code for the industry.

Everything went as smoothly as could be expected until the fellows who make red flannel and other varieties of woven - fabric underwear stood up and declared for a code separate and distinct from that by which those who manufacture garments made from knitted materials will be governed.

Red flannels, they said, are harder to make than knitted garments. More expert craftsmanship is required. Consequently, red flannel workmen should not be expected to work for the same minimum wage and hours as those who stitch together knitted fabric garments.

Donald I. Peyser, representing the United Infants' and Children's Wear Association; Mathew G. Tooran, of the Undergarment League, Incorporated, and Elias Lieberman, speaking for the International Ladies' Garment Workers' Union, are the ones who sought a place in the national recovery sun for woven-fabric underwears such as red flannels.

Said Tooran, after explaining at some length the peculiarities in the manufacture and distribution of the woven-fabric garments:

"This code will ruin an industry which did many millions of dollars worth of business in the United States last year, which employed 200,000 workers."

The knitted-fabric gentlemen declined to budge. So, in effect, did those who make red flannels.

For although each objector announced himself satisfied as the week's deliberations closed yesterday, A. B. Whiteside, NRA mediator, conceded last night that if red flannel underwear is to have a code it probably should be a separate one.

7 Hurt as Plane Going To Greet Balbo Falls

Valencia, Spain, Aug. 11 (AP).—An Italian hydroplane en route to Lisbon to greet the seaplane squadron of Gen. Italo Balbo fell into the sea three miles off Nazaret today and Gen. Julio Valle was severely injured.

The six other members of the crew were slightly injured. All were brought to a hospital here.

CHEVY CHASE LAKE
Cars Pass Zoo, Country Clubs to Lake, Swimming Pools, Pavilions. Continue on
Kensington Railway
7 miles cool and delightful ride through beautiful country, crossing Rk. Ck. Valley.

Rollfast Bicycles

SIDE-WALK BIKES, VELOCIPEDES and ROLLER SKATES
Other good wheels. Wheel goods repaired. Your old wheel taken as part payment on a new one.
Hazleton Bicycle & Sporting Goods Co.
424 Ninth St. N.W.

Passengers—Express
U. S. Air Mail

95 minutes to NEW YORK
ROUND TRIP RATES: New York $20., Atlantic City $22.50, Atlanta, $65., Jacksonville $72.48, Miami $109.77.
Multi-Motored Planes. 16,500,000 Miles Experience.
EASTERN AIR TRANSPORT SYSTEM
808-15th St., N.W. (NAtional 8922)
Washington Airport (NAtional 5646)

AMUSEMENTS

Loew's Parade of Personalities!
Loew's FOX 25c
Now Screen
JAMES DUNN
Joan BENNETT
"ARIZONA TO BROADWAY"
A Fox Picture
Stage HAROLD ARLEN and his CHOIR
Extra Ben BLUE
SCREEN COMEDIAN
Friday "GOING NATIVE"
An All Washington Revue
Screen LORETTA YOUNG in "The DEVILS IN LOVE"

Loew's PALACE
Now! Marie DRESSLER
Wallace BEERY
in M-G-M's "TUGBOAT ANNIE"
SELECTED SHORT SUBJECTS
Today Doors Open 10:30 A.M. Feature at 11

Loew's COLUMBIA 25c to 6 P.M.
NOW SHERLOCK HOLMES returns in "A STUDY in SCARLET"
with REGINALD OWEN • ANNA MAY WONG

Warner Bros COOL Theatres
EARLE
NOW SHOWING
WM. POWELL
"PRIVATE DETECTIVE 62"
On Stage
VAUGHN DE LEATH
25c TO 1 P. M.

METROPOLITAN
NOW SHOWING
DOUG FAIRBANKS Jr
PATRICIA ELLIS
"THE NARROW CORNER"
By W. Somerset Maugham
(AUTHOR OF "RAIN")

Conditioned Air—Carefully Cooled
always a better show at..
RKO KEITH'S 15th AT G
RICHARD DIX
"NO MARRIAGE TIES"
ELIZABETH ALLEN
DORIS KENYON

GLEN ECHO
FREE ADMISSION AMUSEMENT PARK IS PRESENTING ITS ALL THE MORE THAN FIFTY FEATURES, PICNIC GROVES, KIDDY PLAYGROUND AND
SWIMMING
IN CRYSTAL POOL AND
DANCING
IN SPANISH GARDEN BALLROOM WHERE THE
MISS PERSONALITY
WHO MAY BECOME
MISS UNIVERSAL
CONTEST IS BEING CONDUCTED
THE WINNER GOES TO CHICAGO FOR SCREEN TESTS TO SECURE A MOVIE CONTRACT FOR 8 WEEKS AT $75.00 PER WEEK AND TRANSPORTATION UNDER UNIVERSAL STUDIO, HOLLYWOOD, CALIFORNIA.
ALL EXPENSES
WASHINGTON TO CHICAGO AND RETURN AND 3 DAYS AT FAIR, BESIDES SCREEN TESTS COMPETITION WILL BE PAID BY THE GLEN ECHO PARK CO. FOR THE TWO ENTRANTS THAT QUALIFY. THIS IS NOT A BEAUTY CONTEST.

SCHOOLS AND COLLEGES

Washington College of Law
Co-educational
Thirty-eighth Year
Fall Term Begins September 18
2000 G St. N.W. MET. 4585

National University
Fall Term Begins September 25, 1933
SCHOOL OF LAW
School of Economics and Government
Registrar's Office
Open for Registration 9 a. m. to 7 p. m.
818 13th STREET N.W.
Tel. Na. 6617.

De Luxe BUS SERVICE
6 Express Schedules South; 9 North, 8 West, Every Day.
Big de Luxe coaches with reclining chairs. FREE PILLOWS and porter service. Dependable through service. Stop-over privileges.
NOTE THESE LOW ONE-WAY RATES
NORTH: BALTIMORE $1.00; PHILA., Pa. 3.50; NEW YORK 5.50; BOSTON 8.50; BUFFALO 11.00; Montreal, Can. 15.50
WEST: Winchester $1.75; CHICAGO 14.00; Pittsburgh 5.50; Detroit, Mich. 10.50
SOUTH: RICHMOND $3.00; Petersburg 3.25; Charlottesville 3.00; Lynchburg 5.00; Raleigh, N.C. 8.00; Charlotte, N.C. 10.70; Greensboro, N.C. 7.70; Charleston, S.C. 14.40; Atlanta, Ga. 16.70; Savannah, Ga. 17.25; Jacksonville 20.00
CAPITAL BUS TERMINAL
633 F St. N.W.
(Opposite Hecht Co.)
Phone District 4224
THE Short Line SYSTEM

DAILY BUS SERVICE TO
PLUM POINT BEACH
RANDLE CLIFF BEACH
NORTH BEACH
CHESAPEAKE BEACH
SOLOMONS ISLAND
REDUCED FARES
Buses leave 11th and Pa. Ave. (Opposite Star Office on Eleventh)
INFORMATION
NAtional 7715; LIncoln 7290
W. M. & A. MOTOR LINES, Inc.

Nats Score Six in Ninth to Trim Red Sox, 8-4, Gain on Idle Yanks

Sarazen and Farrell Will Clash in P. G. A. Semifinal Match Today

This Morning

With Shirley L. Povich.

Boston, Aug. 11.

THIS department is now aware of growing suspicions that the Washington ball club of J. Francis Cronin has what it takes, or words to that effect.

That six-run rally in the ninth today that engulfed the Red Sox and salvaged a victory out of a very depressing situation was inspiring to watch. The same old Red Sox, said the Boston fans. Yeah, but it's a different Washington club. Joe Cronin has galvanized the 1933 Nats into a powerful machine dominated by his own insatiable hustle. There's been plenty of evidence in the past week. That double-barreled defeat by the Yankees last Monday might have been cause for the ordinary club to curl up. Not the Nats. They went out and won four straight ball games.

Used Hurler Strategy.

Success finally rewarded Cronin today with a victory over the Red Sox after one of the most prolonged pieces of pitching strategy that you will see only once in a generation. Cronin wasn't jerking and inserting his six pitchers today just for the novelty of it. It was all cleverly conceived, and there you have the answer to a large degree of the Nats' success.

It may not be realized at first sight of the box score that despite the fact that Al Crowder was the fifth of Cronin's pitchers when the eighth opened, Boston had scored only three runs, one to an inning. Cronin's pitchers weren't being hammered. They were simply being manipulated by their young boss.

He got Al Thomas out of there for a pinch hitter in the sixth. He sent the left-handed Burke in to pitch to 3 left-handers coming up for the Sox, and then, with two on bases, he yanked Burke to permit the right-handed Jack Russell to pitch to the right-handed Marty McManus with 3 on.

Makes Other Shifts.

And then when Russell got in trouble in the seventh, with the left-handed Roy Johnson coming to bat with the bases full, Cronin replaced him with the left-handed Walter Stewart, and again the Sox saw three men perish on bases for the second consecutive inning.

With a flock of right-handers due to bat for Boston in the eighth. Cronin replaced Stewart with the right-handed General Crowder, and that the Sox scored a run was due only to Crowder's own error of judgment on a bunt.

Lastly came Cronin's strategy in the ninth. Cooke and Johnson, occupying the third place and cleanup position in the Sox batting order, were due to hit first. Cronin met this situation by calling in Earl Whitehill to pitch to the two left-handers. It was his fifth change of pitchers, and for the fifth time he had picked the right man. You've got to hand it to a guy like that.

Runs, Hits and Errors.

After the Nats scored those six runs in the ninth, the only danger they faced was that a snowstorm would break up the ball game. . . . It was great weather for the Eskimos today. . . . When Schulte got that double that won the ball game in the ninth, Cronin slapped him on the back and pumped his hand until Schulte held his arm in pain. . . . The Nats looked like they were leaving the ball game on the bases in the early innings when they had seven men left between the fourth and the eighth. . . . That ninth inning that Whitehill pitched served as a warmup for duty in the last of the series tomorrow. . . . And there was also the spectacle of a pinch-hitter coming up twice in the same inning when Sammy Rice got two turns at bat in that hectic ninth. . . . Stewart and Weaver were shipped back to Washington tonight to prepare their arms for the Sunday game with the Yanks.

Silva and Erana Win Way to Tennis Final

Felix Silva and Mariane Erana advanced to the final in the Veterans' Administration tennis tournament yesterday by eliminating Harold Weiss and Clifford Johnson in the semifinal matches played on the Henry Park courts. Silva defeated Weiss, 8—6, 1—6, 6—4, and Erana sailed through his opposition, 6—3, 6—1.

They will meet for the title on the Henry Park courts at 3 p. m. today. It will be a rubber contest, Silva having ganied possession of the Welfare Association trophy in 1929 and 1932, and Erana in 1930 and 1931.

Five Sprinters to Run In Dade Park Inaugural

Dade Park, Ky., Aug. 11 (AP).—Five sprinters have accepted the issue in the Inaugural Handicap, feature race at the opening tomorrow of the tenth annual meeting of the Dade Park Jockey Club. The race is for 3-year-olds and upward over a 6-furlong route for a purse of $1,000.

The entries are Desert Call, Honey Locust, Captain Red, Miss Tulsa, and Leros.

Pair Defeats Dudley and Golden

Hines and Goggin, Little Known in Big Time, Register Upsets.

Are Easy Victors Over Creavy and Runyan at Milwaukee.

BLUE Mound Club, Milwaukee, Aug. 11 (AP).—Gene Sarazen and Johnny Farrell marched into the semi-finals of the National Professional Golf championship with impressive victories today, but a pair of comparative unknowns to big-time competition dealt upsets that stole the show.

Sarazen regained his magical putting touch in the afternoon to breeze into the semifinals with an easy 6-and-5 conquest over Ed Dudley, his Ryder-cup mate from Wilmington, Del., and Farrell vanquished the stubborn Johnny Golden, of Noroton, Conn.

Beat Noted Golfers.

Jimmy Hines, of New York, and Willie Goggin, professional, of San Francisco municipal course, staggered such noted shotmakers as Tom Creavy, of Albany, N. Y., the 1931 champion, and Paul Runyan, heavy money-winner of last winter's golfing gold rush, with crushing defeats.

Playing like a Sarazen or a Bobby Jones, the two upset artists didn't give their more famous and favored rivals even a chance as they stormed over the blue mound layout with prize shots. Hines, who first gained attention by tying Mortie Dutra, of Detroit, for the qualifying medal, eliminated Creavy, 4 and 3; Goggin routed Runyan, 6 and 5.

Meet in Semifinals.

Fate of the draw will stop one of them tomorrow, however, as they clash in the semifinals of the upper bracket while Sarazen, a one-two-three favorite in lavish wagering around the clubhouse, meets Farrell, who looks like his old self for the first time since he beat Jones in the national open playoff at Olympia Fields in 1928.

Sarazen led Dudley all the way as he toured the required 31 holes

Continued on Page 17, Column 4.

Rookie to Supplant Grimm at 1st Base

Cubs Buy Adolph Camilli for $25,000; Manager to Go on Bench.

Chicago, Aug. 11 (AP).—Charley Grimm, manager of the Chicago Cubs, National League champions of 1932, from now on probably will direct the club from the bench.

The Cubs today purchased Adolph Camilli, first baseman with the Sacramento Club of the Pacific Coast League, for a reported $25,000. He was ordered to report to Manager Grimm, whose place he probably will take, on Sunday. The team leaves on its final, long Eastern invasion on Monday.

Announcement of Camilli's acquisition was made at Pittsburgh by President William L. Veeck of the Cubs. Camilli, who throws and bats from the left side of the plate, was until a week ago among the leading batters of the Pacific Coast League, and although in a temporary slump, still is over the .300 mark. That is far better than Grimm's average.

Last year Camilli finished 187 games on the Coast with a mark of .308 and wound up with a fielding average of .991, committing only 18 errors in 1,977 chances. He also hit 17 homers.

Leading Hitters

American League.

	G.	AB.	R.	H.	Ave.
Foxx, Phila.	101	385	89	137	.356
Simmons, Chi.	106	444	70	157	.354
Manush, Wash.	107	461	84	156	.338
Cronin, Wash.	106	423	68	143	.338
Hodapp, Bos.	93	341	44	114	.334

National League.

	G.	AB.	R.	H.	Ave.
Klein, Phila.	104	416	69	158	.380
Terry, N. Y.	78	300	47	106	.353
V. Davis, Phila.	98	350	34	122	.349
Schulm'ch, Phil.	78	279	42	93	.333
Fullis, Phila.	103	449	68	149	.332

Runs Batted In.

Foxx, Athletics	104
Simmons, White Sox	98
Klein, Phillies	95
Gehrig, Yankees	91
Cronin, Nationals	86

Runs.

Gehrig, Yankees	90
Foxx, Athletics	89
Martin, Cardinals	85
Manush, Nationals	84
Swanson, White Sox	78

Hits.

Klein, Phillies	158
Simmons, White Sox	157
Manush, Nationals	156
Fullis, Phillies	149
Appling, White Sox	145

Play at Rosedale.

The Woodmen of the World will play the Warwick nine on the Rosedale diamond at 3:30 today. All players are requested to report.

One of These Will Be P. G. A. Champion

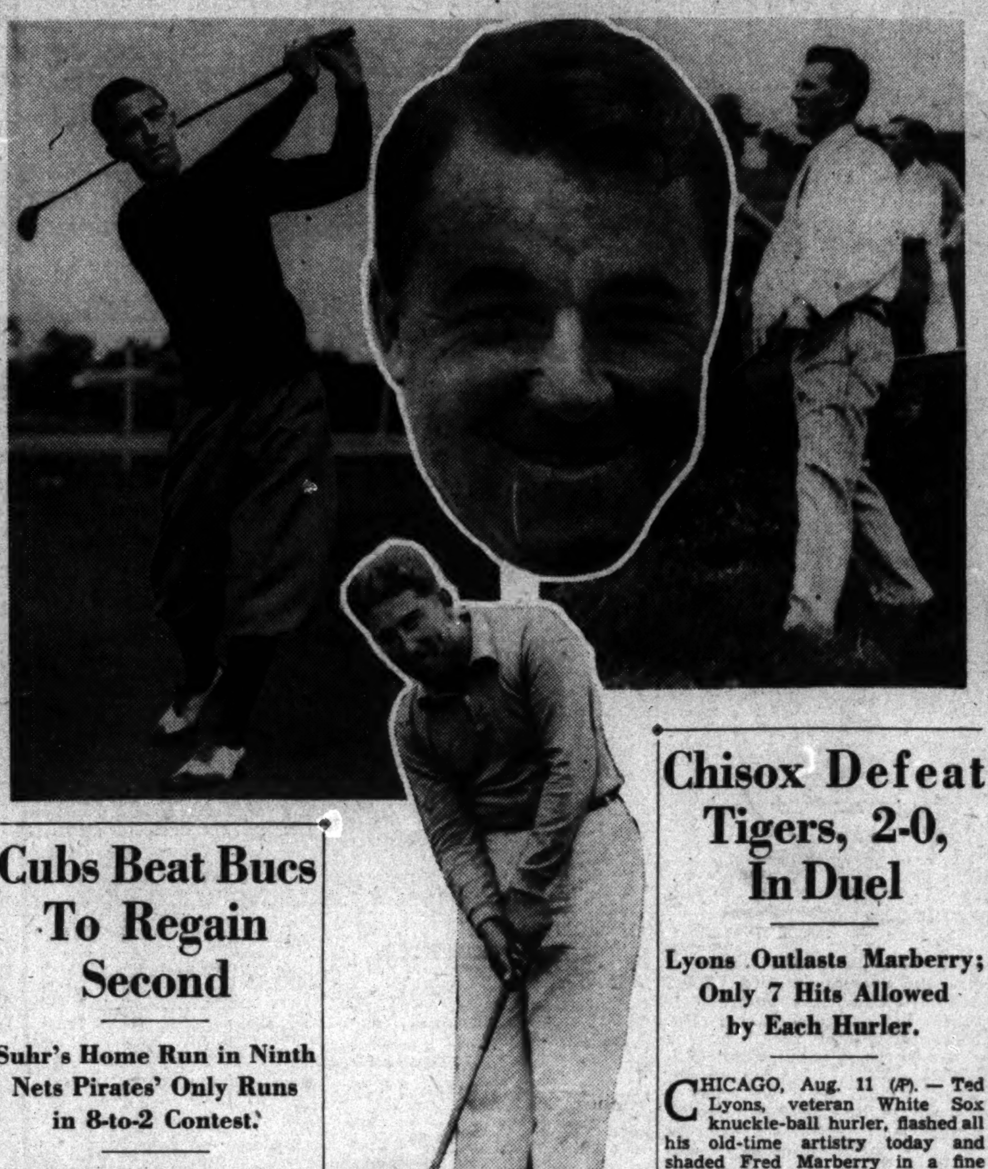

Associated Press Photos.

Johnny Farrell and Gene Sarazen (upper left and center, respectively) were pretourney choices and one will drop out today as they battle each other. The other two, Jimmy Hines (right) and Willie Coogin (lower center), have proven to be dark horses in the title event.

Cubs Beat Bucs To Regain Second

Suhr's Home Run in Ninth Nets Pirates' Only Runs in 8-to-2 Contest.

PITTSBURGH, Aug. 11 (AP).—The Chicago Cubs climbed over the almost helpless forms of Pittsburgh's Pirates into second place in the National League today, winning the belated opener of their important series, 8 to 2, behind the expert hurling of Guy Bush.

The victory put Chicago a half game up on the Bucs and 3½ behind the New York Giants, who had an open date.

Bush pitched shut-out ball up to the final inning, failing to apply the whitewash only because Gus Shur walloped a home run into the right field stands with Pie Traynor aboard. The Cubs disposed of Larry French in five innings, driving him to cover with a five-run outburst.

Chicago.	AB	H	O	A	Pittsburgh.	AB	H	O	A
English,3b	5	1	0	2	L.Waner,cf	4	1	5	0
W.Her'n,2b	5	2	2	7	P.Waner,rf	4	0	3	0
Cuyler,cf	5	0	2	0	L'dstrom,lf	4	1	3	0
F.Her'n,rf	3	3	4	0	Vaughan,ss	4	0	1	5
Steph'n,lf	4	1	2	0	Traynor,3b	4	2	1	2
Hartnett,c	3	0	3	0	Suhr,1b	4	1	9	0
Grimm,1b	4	1	13	0	Piet,2b	4	3	1	2
Jurges,ss	4	2	1	1	Grace,c	4	0	4	0
Bush,p	4	1	0	2	French,p	1	0	0	0
					Hoyt,p	0	0	0	0
					*Thevenow	1	0	0	0
					Chagnon,p	0	0	0	0
					†Jensen	1	1	0	0
					Harris,p	0	0	0	1
					‡Young	1	0	0	0
Totals	37	11	27	11	Totals	36	9	27	10

*Batted for Hoyt in the fifth.
†Batted for Chagnon in the eighth.
‡Batted for Harris in the ninth.

Chicago	1	0	0	0	5	0	0	2	0	—8
Pittsburgh	0	0	0	0	0	0	0	0	2	—2

Runs—English, W. Herman, F. Herman (2), Stephenson, Grimm, Jurges, Bush, Traynor, Suhr. Runs batted in—Cuyler, Bush, W. Herman, F. Herman, Stephenson, Grimm, Suhr (2). Two-base hits—English, L. Waner, Traynor, Jurges, Piet, F. Herman. Three-base hit—Stephenson. Home run—Suhr. Stolen base—Jensen. Double play—Piet to Vaughan to Suhr. Left on bases—Chicago, 4; Pittsburgh, 7. First base on balls—Off French, 1; off Chagnon, 1. Struck out—By Bush, 3; by Hoyt, 1; by Chagnon, 2. Hits—Off French, 7 in 4 1-3 innings; off Hoyt, 1 in 2-3 inning; off Chagnon, 3 in 3 innings; off Harris, 0 in 1 inning. Wild pitch—Hoyt. Losing pitcher—French.

Dr. Borden's Yacht Takes Championship

Fairhaven Yacht Club, N. Y., Aug. 11 (Spl.).—The yacht Yonka, piloted by its owner, Dr. Daniel L. Borden, of Washington, D. C., won the championship of Lake Ontario in its class at the meeting of the Lake Yacht Racing Association, which ended here today. In the five days of racing Dr. Borden exhibited some expert seamanship in bringing his craft over the line a winner in three races and second in two.

Dr. Borden is president of the local chapter of George Washington University Alumni and a prominent surgeon. He is well known in yachting circles and noted for his ability as a skipper.

How They Stand.

American League.

	W.	L.	Pct.	G.B.
WASHINGTON	68	38	.642	
New York	63	41	.606	4
Philadelphia	51	52	.495	15½
Detroit	52	56	.481	17
Cleveland	52	57	.477	17½
Chicago	50	56	.472	18
Boston	47	57	.452	20
St. Louis	42	68	.382	28

Yesterday's Results.

WASHINGTON, 8; Boston, 4.
Chicago, 2; Detroit, 0.
New York-Philadelphia (rain).
Only games scheduled.

Today's Games.

WASHINGTON at Boston (on The Post scoreboard at 2 p. m).
New York at Philadelphia.
St. Louis at Cleveland.
Detroit at Chicago.

National League.

	W.	L.	Pct.	G.B.
New York	62	42	.596	
Chicago	60	47	.561	3½
Pittsburgh	59	47	.557	4
Boston	56	51	.523	7½
St. Louis	56	52	.519	8
Philadelphia	44	60	.423	18
Brooklyn	42	60	.412	19
Cincinnati	44	64	.407	20

Yesterday's Results.

Chicago, 8; Pittsburgh, 2.
St. Louis, 8; Cincinnati, 5.
Only games scheduled.

Today's Games.

Chicago at Pittsburgh.
Cincinnati at St. Louis (2).
Boston at Brooklyn.
Philadelphia at New York.

Post Mortems . . .

There were eleven pitchers used in the Nats-Red Sox game yesterday . . . movin' pitchers? . . . Tom Creavy, who was beaten by Johnny Hines in the P. G. A. competition yesterday, had 8 one-putt greens . . . in the morning round . . . Harry Drieser, who has played foot ball at umpteen colleges and ice hockey on umpteen teams, is going back to New Haven . . . but will be back in the fall . . . to crash the Baltimore ice hockey team . . . if possible . . . cold figures prove that the White Sox have profited tangibly by the purchase of Al Simmons, Jimmy Dykes and Mule Haas from the Athletics . . . the Pale Hose won only 49 games all last season . . . they have won 50 so far this year . . . and have 48 to go . . . a fan died in the grandstand of Fenway Park yesterday during the Boston-Washington game . . . Paul Brower, of the Potomac Boat Club, won the Canadian Association singles sculls title at St. Catherine before 3,000 spectators . . . who saw the race from a concrete stand erected for just such races . . . and paid a dollar a head for the privilege.

Bob Godwin, erstwhile light-heavy champ and still a leading contender, seldom attends boxing bouts . . . unless he's fighting on the card . . . but his mother does . . . incidentally, she was rooting for Joe Knight to beat Joe Banovic the other night . . . because her Bob can beat Knight easier than he can Banovic, she says . . . that's what she says . . . Joe Jacobs thinks Max Schmeling and Max Baer will go to it again . . . February 22 . . . in San Francisco . . . there will be no more racing at the Tia Juana track . . . it is being razed . . . George O. Weedon, who died Thursday, managed many famous fighters and wrestlers . . . including Young Corbett, Abe Attell and Tom Jenkins . . . Mrs. Estelle Drennan, of Tulsa, Okla., yesterday made the first hole-in-one ever recorded on the Lehigh Country Club course at Allentown, Pa. . . . she lost the match, however.

Chisox Defeat Tigers, 2-0, In Duel

Lyons Outlasts Marberry; Only 7 Hits Allowed by Each Hurler.

CHICAGO, Aug. 11 (AP). — Ted Lyons, veteran White Sox knuckle-ball hurler, flashed all his old-time artistry today and shaded Fred Marberry in a fine hurlers' duel, giving the Chicagoans their second straight victory over the Detroit Tigers, 2 to 0.

Lyons yielded seven hits, the same number allowed by Marberry, but scattered them so effectively that after the first inning only one enemy got as far as second base.

A brisk Detroit defense turned in five double plays, to equal the American League record. Marberry weakened with one out in the seventh and Luke Appling cracked a double to left, scoring a moment later as Jimmy Dykes tripled to deep right center. Dykes then scored on a single by Hal Rhyne.

Detroit.	AB	H	O	A	Chicago.	AB	H	O	A
Rogell,ss	4	0	3	3	Swanson,rf	2	1	0	0
Owen,3b	4	1	1	1	Haas,cf	3	0	1	0
Gehr'r,2b	4	3	3	4	Kress,1b	3	0	11	1
Stone,rf	4	0	1	0	Simmons,lf	3	0	4	0
Fox,cf	4	1	2	0	Appling,ss	3	1	2	2
Doljack,lf	4	1	2	1	Dykes,3b	3	2	0	2
Gr'berg,1b	3	1	8	1	Hayes,2b	1	1	2	?
Hayw'th,c	3	0	4	0	Rhyne,2b	2	2	3	3
Marberry,p	3	0	0	2	Berry,c	3	0	4	1
					Lyons,p	3	0	0	4
Totals	33	7	24	12	Totals	28	7	27	15

Detroit	0	0	0	0	0	0	0	0	0	—0
Chicago	0	0	0	0	0	0	2	0	x	—2

Runs—Appling, Dykes. Runs batted in—Dykes, Rhyne. Two-base hits—Gehringer, Appling. Three-base hit—Dykes. Double plays—Doljack to Hayworth. Rogell to Gehringer to Greenberg. Greenberg to Rogell to Greenberg. Gehringer to Rogell to Greenberg. Owen to Gehringer to Greenberg. Left on bases—Detroit, 7; Chicago, 4. First base on balls—Off Marberry, 4; off Lyons, 1. Struck out—By Marberry, 3; by Lyons, 3. Umpires—Kolls, Hildebrand and Dinneen. Time of game—One hour 30 minutes.

Joe Turner Seeks Opener for Card

Headline Fights, Postponed by Rain, to Be Offered Intact Thursday.

Though he is seeking to strengthen his preliminaries, Matchmaker Joe Turner's rassle headliners, whose bouts were postponed by rain last Thursday, will be offered intact on the mat at Griffith Stadium next Thursday night.

Only after considerable rearranging of their bookings could Garibaldi and George Zaharias, arch villians of the mat, again be brought together.

The Joe Stecher-"Cowboy Jack" Russell semifinal also is to be staged. The preliminary schedule will be announced shortly.

Cards Nip Reds, 8-5, In Slugging Contest

St. Louis, Aug. 11 (AP). — After four scoreless half innings, the St. Louis Cardinals began hitting today and won a slugging match from the Cincinnati Reds, 8 to 5. The Cards got 13 hits and the Reds 12. Martin and Orsatti each got four hits. Each team used three pitchers, Vance being taken out after three innings and Benton in the sixth.

Cincinnati.	AB	H	O	A	St. Louis.	AB	H	O	A
Adams,3b	4	1	1	3	Martin,3b	4	4	2	1
M'rissey,2b	5	2	2	4	Watkins,rf	5	3	3	0
Hafey,cf	5	4	3	0	Frisch,2b	4	0	2	5
Moore,lf	4	1	3	0	Collins,1b	5	0	6	1
Bot'ley,1b	5	0	9	0	Medwick,lf	5	1	2	0
Lombardi,c	5	2	4	0	Orsatti,cf	4	4	2	0
Rice,rf	3	1	1	0	Durocher,ss	4	1	2	2
Bluege,ss	4	1	1	1	O'Farrell,c	4	0	7	0
Benton,p	3	0	0	0	Vance,p	0	0	1	0
Kolp,p	0	0	0	0	Hallahan,p	1	0	0	1
Frey,p	0	0	0	0	Dean,p	0	0	0	0
*Manion	1	0	0	0	†Wilson	1	0	0	0
Totals	39	12	24	8	Totals	37	13	27	10

*Batted for Kolp in the eighth.
†Batted or Vance in third.

Cincinnati	0	1	2	0	0	1	0	0	1	—5
St. Louis	0	0	0	0	3	1	2	2	x	—8

Runs—Adams (2), Morrissey, Hafey, Lombardi, Martin (3), Watkins (2), Orsatti, Hallahan (2). Runs batted in—Rice, Hafey, Moore (2), Watkins (4), Frisch (2), Lombardi, Durocher, Medwick. Two-base hits—Lombardi, Orsatti, Hafey, Martin. Sacrifice—Frisch. Left on bases—Cincinnati, 10; St. Louis, 9. First base on balls—Off Benton, 2; off Frey, 1; off Hallahan, 3. Struck out—By Benton, 3; by Vance, 4; by Hallahan, 2. Hits—Off Benton, 7 in 5 1-3 innings; off Kolp, 4 in 1 2-3 innings; off Frey, 2 in 1 inning; off Vance, 5 in 3 innings; off Hallahan, 7 in 5 1-3 innings; off Dean, 0 in 2-3 inning. Wild pitches—Hallahan, Benton. Passed ball—Lombardi. Winning pitcher—Hallahan. Losing pitcher—Kolp. Umpires—Quigley and Klem. Time of game—Two hours 18 minutes.

Home Run Hitters

(Associated Press.)

Home Runs Yesterday.

Suhr, Pirates	1

The Leaders.

Foxx, Athletics	32
Ruth, Yankees	26
Berger, Braves	20
Gehrig, Yankees	20
Klein, Phillies	19

League Totals.

American	443
National	317
Total	760

Two English Netwomen In Finals

Miss Round Will Meet Miss Heeley Today for Rye Title.

Sutter, Stoefen Advance to Semifinals With Mangin, Wood.

RYE, N. Y., Aug. 11 (AP).—An all-English final in the women's singles of the Eastern grass courts championships will be enacted for the third successive year when Miss Dorothy Round meets Miss Mary Heeley tomorrow afternoon.

In today's semifinals Miss Round, England's famous Sunday School teacher tennis star, eliminated the lone remaining seeded American contender, Josephine Cruickshank, Santa Ana, Calif., 8—6, 7—5, and Miss Heeley raced through two sets against Miss Mae Ceurvorst, Wichita, Kans., 6—2, 6—1.

Date Is Set Ahead.

The final was originally listed for Sunday, but because Miss Round never participates in sport on the Sabbath, the date was set ahead one day.

Also featured on tomorrow's schedule will be the semifinals in the men's division. This afternoon the four brackets were completed with victories going to Clifford Sutter, New Orleans, defending champion, who also holds two legs on the trophy, and to Lester Stoefen, the tall Los Angeles star.

Sutter advanced over Karl K. Kamrath, of Texas, 6—1, 6—1, earning the right to meet Gregory Mangin, Newark, national indoor titlist, tomorrow. Stoefen breezed past George M. Lott, jr., Chicago, 6—3, 6—0, and will play Sidney Wood in the other semifinal. Wood and Mangin qualified for the semifinals yesterday.

Reach Doubles Finals.

The all-English team of Miss Round and Miss Heeley entered the doubles final. They enter the final as the result of their stirring victory over Joan Ridley, another British entrant, and Mrs. H. C. Brunie, White Plains, N. Y., 6—3, 6—4.

In a semifinal of the men's doubles, national champions, S. Ellsworth Vines and Keith Gledhill, played a hard three-set match with Stoefen and Jack Tidball, but finally steadied themselves for a 6—4, 5—7, 7—5 triumph. The victory qualified them to meet Mangin and Lott, who swept through Frank Shields and Frankie Parker, 1—6, 6—3, 6—4, in the final round.

Marshall Injured Wrestling Londos

Philadelphia, Aug. 11 (AP).—Jim Londos, 197, of St. Louis, tonight was declared winner of a wrestling bout after Everett Marshall, 214, of La Junta, Colo., missed a flying tackle, dove through the ropes to the concrete floor and knocked himself out.

Physicians worked over the prostrated Marshall for several minutes to bring him back to consciousness. His handlers and officials refused to allow him to continue, since blood was flowing from a scalp wound. The end of the match came after 20 minutes 12 seconds of rough-and-tumble wrestling in which Marshall seemed to have an edge over his Greek opponent.

Tech Watermen Win.

The McKinley Pool Water Polo Team defeated the Fort Myer team, 9 to 8. Hogan starred for McKinley, scoring six goals. Beck, of Fort Myer, scored five for his side.

McKinley.	Position.	Fort Myer.
Turner	R. F.	Ecker
Hogan	Center	Beck
MacDonald	L. F.	North
T. Parrell	R. G.	Mather
J. Parrell	L. G.	Greer
Linkins	Goal	Buck

Goals—Turner (3), Hogan (6), Ecker (3), Beck (5).

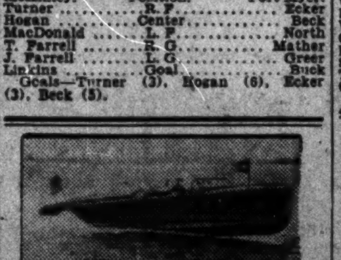

BOAT RIDES at HAINS POINT

SPEED BOATS	CRUISERS
50c	Half Hour, 50c
75c	1 Hour, $1.00
$1.00	Per Passenger
Per Passenger	

Capital Speed Boat Corporation
NAtional 3580

Hits by Goslin, Schulte Mark Late Outburst; Lead Is Now 4 Games

Nat Hero

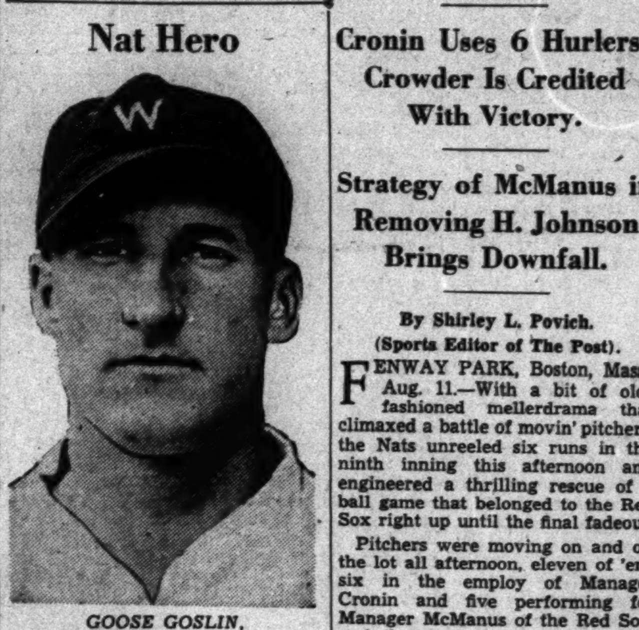

GOOSE GOSLIN, who drove home the runs which tied the score against the Red Sox yesterday.

NRA— in Ninth

WASHINGTON.	AB	R	H	O	A	E
Myer, 2b	4	2	3	4	1	0
Goslin, rf	5	1	1	4	0	0
Manush, lf	3	1	1	3	1	0
Cronin, ss	4	1	2	0	3	1
Schulte, cf	5	1	1	2	0	0
Kuhel, 1b	3	0	1	10	2	0
Bluege, 3b	4	0	0	2	1	0
Sewell, c	5	1	1	2	0	0
Thomas, p	2	0	0	0	4	0
*Bolton	1	0	0	0	0	0
Burke, p	0	0	0	0	0	0
Russell, p	0	0	0	0	0	0
Stewart, p	0	0	0	0	0	0
Crowder, p	0	0	0	0	0	0
†Rice	2	1	1	0	0	0
Whitehill, p	0	0	0	0	1	0
Totals	38	8	11	27	13	1

*Batted for Thomas in sixth.
†Batted for Crowder in ninth.

BOSTON.	AB	R	H	O	A	E
Werber, ss	3	0	1	3	0	1
Walters, 2b	5	0	1	1	4	0
Cooke, lf	3	0	0	2	1	1
R. Johnson, rf	5	1	2	2	0	0
Ferrell, c	3	0	2	6	0	0
Judge, 1b	3	1	0	10	0	0
McManus, 3b	4	0	0	0	3	0
Oliver, cf	4	1	3	3	0	0
H. Johnson, p	2	1	1	0	0	0
*Jolley	1	0	0	0	0	0
Pipgras, p	0	0	0	0	0	0
Brown, p	0	0	0	0	0	0
Andrews, p	0	0	0	0	0	0
Welch, p	0	0	0	0	0	0
Totals	33	4	10	27	8	2

*Batted for H. Johnson in eighth.

Washington	1	0	0	0	1	0	0	0	6	—8
Boston	0	1	1	0	1	0	0	1	0	—4

Runs batted in—Cronin, Goslin (3), Schulte (2), Kuhel (2), Walters (2), Ferrell, Jolley. Two-base hits—Cronin, Goslin, Schulte, R. Johnson, H. Johnson. Stolen bases—Cooke, Manush (2), Goslin. Sacrifices—Judge (2), H. Johnson, Werber. Double play—Cooke to Judge. Left on bases—Washington, 10; Boston, 11. First base on balls—Off Thomas, 1; off Burke, 1; off Russell, 1; off Crowder, 1; off Whitehille, 1; off H. Johnson, 3; off Pipgras, 1; off Brown, 1; off Andrews, 1; off Welch, 1. Struck out—By Russell, 1; by Crowder, 1; by H. Johnson, 5. Hits—Off Thomas, 5 in 5 innings; off Burke, 1 in 2-3 inning; off Russell, 2 in 1 inning; off Stewart, 0 in 1-3 inning; off Crowder, 2 in 1 inning; off Whitehille, 0 in 1 inning; off H. Johnson, 7 in 8 innings; off Pipgras, 2 in 1-3 inning; off Brown, 0 in 0 inning; off Andrews, 2 in 0 inning; off Welch, 0 in 2-3 inning. Winning pitcher—Crowder. Losing pitcher—Pipgras. Umpires — McGowan, Ormsby and Summers. Time of game—Two hours 35 minutes.

Work of the Nats

	G.	AB.	R.	H.	2b.	3b.	Hr.	Sb.	Rbi.	Av.
Myer	92	357	61	106	17	10	4	4	41	.297
Manush	107	461	84	156	21	11	3	4	53	.338
Cronin	106	423	68	143	30	10	3	3	86	.338
Harris	59	128	26	39	10	1	5	1	32	.305
Schulte	99	369	68	112	20	5	5	5	65	.304
Kuhel	107	427	66	134	23	7	8	8	75	.314
Bluege	99	352	47	98	10	0	5	4	57	.278
Sewell	104	352	47	92	25	4	2	4	45	.261
Weaver	14	29	5	5	0	0	0	0	0	.172
Goslin	93	381	64	116	27	8	7	4	48	.304
Thomas	29	37	4	10	0	0	0	0	1	.270
Bolton	14	16	2	4	0	0	0	0	0	.250
Rice	53	68	16	19	3	3	0	0	10	.279
Whitehill	28	73	5	20	1	1	0	1	10	.274
Burke	21	9	1	3	1	0	0	0	2	.333
Boken	37	92	15	29	5	0	3	0	20	.315
Kerr	22	36	5	7	0	0	0	0	0	.194
Russell	38	26	3	4	0	0	0	0	2	.153
Crowder	27	74	2	10	0	0	0	0	4	.135
Stewart	23	55	5	6	0	1	0	0	2	.109
Chapman	1	1	0	0	0	0	0	0	0	.000
Berg	26	39	6	9	2	0	1	0	4	.231

Pitching.

	G.	H.	BB.	SO.	IP.	GS.	GC.	W.	L.
Weaver	14	94	26	26	83 1-3	12	7	6	3
Burke	21	41	23	20	41 1-3	3	2	3	1
Whitehill	27	176	70	61	184 2-3	26	13	14	6
Crowder	27	222	58	75	212 2-3	25	9	16	8
Russell	38	92	21	24	96 2-3	2	2	8	5
Stewart	24	165	42	50	158 2-3	22	8	8	6
Thomas	29	132	39	29	119	13	2	7	7
Chapman	1	4	1	1	2	1	0	0	0

Cronin Uses 6 Hurlers; Crowder Is Credited With Victory.

Strategy of McManus in Removing H. Johnson Brings Downfall.

By Shirley L. Povich.
(Sports Editor of The Post).

FENWAY PARK, Boston, Mass., Aug. 11.—With a bit of old-fashioned mellerdrama that climaxed a battle of movin' pitchers, the Nats unreeled six runs in the ninth inning this afternoon and engineered a thrilling rescue of a ball game that belonged to the Red Sox right up until the final fadeout.

Pitchers were moving on and off the lot all afternoon, eleven of 'em, six in the employ of Manager Cronin and five performing for Manager McManus of the Red Sox, and there were reports that Paul Revere and Maj. L'Enfant were warming up for their respective home towns when the Boston Club was finally forced to unhand the ball game, 8 to 4.

Lead Now by Four Games.

While matters were slowly coming to a head up here in Boston, reports from Philadelphia that the Yankees and Mackmen had been rained out came as an anticlimax to the Nats' efforts and assured Washington a four-game lead if the Nats could beat the Red Sox.

There was some doubt about that latter item going into the ninth inning for the Sox had a 4-2 lead. But it developed that the smash scene of the plot had been laid in the ninth and it was then that the Nats started acting up, according to the script.

Pitchers had been a dime a dozen. The Nats started with Al Thomas, used Bob Burke for an inning, tried Jack Russell for two-thirds of an inning, let Walter Stewart pitch to one batter, called in Al Crowder for an inning's duty and had Earl Whitehill warmed up for the ninth.

Four More Pitchers.

Henry Johnson had held the fort well for the Red Sox, but was a victim of McManus' greed for runs in the eighth, and had been extracted for a pinch hitter in that inning. The Sox had to use four more pitchers to get the Nats out in the ninth.

Two particular heroes emerged from that hectic ninth inning—Goose Goslin, who delivered a double that drove in the tying run, and Fred Schulte, who came out of a prolonged batting slump to deliver another double that drove over the winning run. But let's go back to the beginning of that ninth.

The Nats found George Pipgras, the best of the Sox pitchers, facing them in the ninth. There was no encouragement when Luke Sewell made the first out.

Rice Gets Pinch Single.

There was need for action immediately and Pinch Hitter Sammy Rice provided it with a stinging single to left center, taking an extra base when Cooke failed to pick up the ball. Buddy Myer prolonged matters with a walk and then Goslin stepped into the breach, even as he did yesterday, with a smashing double between Oliver and Cook that chased Rice home and also scored Myer all the way from first base with the tying run. It was the last of Pipgras. Brown came in and he was out after he walked Manush. Paul Andrews came in and was ordered to walk Cronin and fill the bases to get at the slumping Schulte. Meanwhile Goslin and Manush engineered a sweet double steal of third and second, respectively.

And then Schulte knocked McManus' strategy for a loop with a sizzling double past the Boston manager, himself, and Goslin and Manush pranced home with the winning runs. Andrews' presence was suffered by McManus until Joe Kuhel slammed a single into left to score Cronin and Schulte with the fifth and sixth runs of the inning, and the fifth Boston pitcher, Johnny Welch, appeared on the scene.

Welch finally got the side out.

Score Run in First.

It had been a ding-dong game up to that point, with the Nats taking a one-run lead when Cronin's looping single, that was dropped by Werber, scored Myer in the first inning. Roy Johnson's double and Ferrell's single got the run back for the Sox in the second and they

Continued on Page 17, Column 3.

FOR SALE
650 h. p., 16 cyl.
DUESENBERG
Never used. Dual Straight 8. Twin crank shaft. Same motor as used by Major Seagrave.
$500.00 Cash Buys It
MANY OTHER FAMOUS MOTOR BOAT RACING JOBS
Ideal for Express Cruisers
Will sacrifice for immediate sale
Call from 9 to 5. At. 0550
AUTO & MARINE MACHINE COMPANY
1522 Pennsylvania Ave. S.E.

Teralice, Cleverly Ridden, Gallops to Easy Victory in Hawthorne Feature Race

Place Money Landed by Bobsled

Choice Up in Time to Defeat Silent Shot; Winner Pays $7.90.

Golden Glitter Wins at Coney Island; Mr. James Disappoints.

CHICAGO, Aug. 11 (AP).—Teralice, sporting the racing silks of Abe Bartlestein, of Chicago, galloped to an easy victory in the top race at Hawthorne today at 1⅛ miles.

Cleverly rated by Jockey J. Lowry, the 3-year-old son of Terry, recently claimed from Max Hirsch, of New York, shot to the front at the outset and withstood challenges by Spartan Lady, Silent Shot and Col. Edward R. Bradley's Bobsled, favorite.

Teralice won the purse over a fast track by 1¼ lengths. Bobsled was second and Silent Shot third. The winner ran the distance in 1:47 3-5, paying $7.90 to win in the $2 mutuels.

Mr. James Beaten.

Coney Island, Aug. 11 (AP).—Two-year-olds held the spotlight here this afternoon as the principal attraction, an allowance affair at five-eighths and styled the Mount Orab Purse, was given over to that division. Several of the best youngsters quartered on the track accepted but principal interest centered on the return to competition of C. C. Van Meter's undefeated Mr. James.

The son of St. James was forced into temporary retirement after winning two races, one a stakes, at Lexington early in the spring. He showed the effects of the long lay-off in finishing third to the Parkview Stable's Cactus Rose and L. J. Hickman's Dusty Dawn, but can be expected to improve his next outing.

Golden Glitter had the most early speed, opening up a three-length lead in the first three-eighths. Turning for home Cactus Rose drew alongside the leader and after a short duel drew away from the field to win handily by two lengths. Golden Glitter quit to nothing as Dusty Dawn and Mr. James charged to gain the lesser portions of the purse.

Cactus Rose was a lukewarm favorite, paying $6.60 in the $2 mutuels.

Hawthorne Entries.

(Associated Press.)

FIRST RACE—Five and one-half furlongs; purse, $800; claiming; for 2-year-olds.
1 *Le Miserable..104 | 7 Porteuse......105
2 Naval Cadet....113 | 8 Ida S..........105
3 Domino Player..113 | 9 Go Forth.......108
4 *Albane........104 | 10 Postscript....113
5 Dogmata........111 | 11 Chief Bunting..108
6 Chirac.........113 | 12 Spartan Lad...113

SECOND RACE—Six and one-half furlongs; purse, $800; claiming; for 3-year-olds and upward; chute.
1 *Uncle Henry...111 | 7 *Outbound.....111
2 *Street Singer..111 | 8 *Mrs. Let.....100
3 Raga Creek.....104 | 9 Barbara O.....102
4 Ondott.........110 | 10 *Merry Chatter.100
5 Northgalis.....104 | 11 Actuarius....110
6 *Tweeny........103 | 12 Hamilton.....116

THIRD RACE—One and one-half miles; purse, $800; claiming; for 3-year-olds and upward.
1 Gaillardia.....113 | 5 *Black Fool....106
2 *Twist. Threads.108 | 6 *White Legs....111
3 *Betty Barrett.. 99 | 7 *King Pin......104
4 Sergt. D.......113 | 8 *Longus........104

FOURTH RACE—Six and one-half furlongs; purse, $800; claiming; for 3-year-olds and upward; chute.
1 B'nie Maureen..110 | 6 *Burning Up....112
2 *Grand Prince..110 | 7 *Hernando......110
3 *Volta Maid....107 | 8 *My Counselor..110
4 *Alpers........105 | 9 *Hyman.........115
5 War Dimes......110

FIFTH RACE—Six furlongs; purse, $1,000; allowances; the Pickwick; for 3-year-olds and upward.
1 Rollin In......102 | 5 Miss Melody.... 92
2 Bamboula.......100 | 6 Mr. Sponge.....120
3 Gift of Roses..103 | 7 Rehoboth.......108
4 Minton.........108

SIXTH RACE—One and one-sixteenth miles; purse, $7,500 added; the Illinois Handicap; for 3-year-olds and upward.
1 Prin. Camelia..105 | 7 ‡At Top........ 96
2 †Very Well..... 90 | 8 Marmion........103
3 Cathop.........106 | 9 Polydorus......120
4 ‡Evergold......106 | 10 †Karl Eitel...100
5 Indian Runner..126 | 11 †Camp Douglas. 98
6 Fair Image..... 94 | 12 No More.......110
†J. J. Coughlin entry.
‡Shandon Farm entry.

SEVENTH RACE—One and one-sixteenth miles; purse, $700; claiming; for 3-year-olds and upward.
1 *Gramarye...... 99 | 5 Fiddler........112
2 *Sandwrack.....108 | 6 *Village Vamp..101
3 *Yonkel........111 | 7 Renewed........116
4 *Prin. Tokalon..104

EIGHTH RACE—One and one-eighth miles; purse, $800; claiming; for 3-year-olds and upward.
1 *Scimitar......106 | 6 *Beaver........111
2 *Annimessic....108 | 7 *Pharahead.....102
3 *George, Jr.....100 | 8 *Pigeon Hole...101
4 *El Cidio......108 | 9 *Blue Law......111
5 Trek...........111

NINTH RACE—(Substitute race; to be used if needed): 6½ furlongs (chute); purse, $800; claiming; for 3-year-olds and upward.
1 Queen Beth.....102 | 7 *Sergt. Hill....105
2 *Dunes.........105 | 8 Pannie Brice.... 99
3 *Royal Purchase 97 | 9 *Swifty........105
4 Le Bruyere..... 99 | 10 Sister Mary...108
5 *Doris Jean....106 | 11 Marian Kaspar.106
6 Princess Val... 99 | 12 *Batty........100
*Apprentice allowance claimed.
Weather, clear; track, fast.

Fort Erie Entries.

(Associated Press.)

FIRST RACE—Five and one-half furlongs; purse, $700; claiming; for 2-year-old maidens (Canadian foaled).
1 †Southern Sea..113 | 8 Ville Crest.....104
2 Sleaford.......104 | 9 ‡Imadud........113
3 Pitch Blende...113 | 10 Big Bus.......113
4 Gaffing........113 | 11 Finesse.......109
5 Fair Diana.....104 | 12 †Purple Gold..113
6 ‡Ima Dandy.....109 | 13 London Fog....113
7 Hardy Ban......109
†Thorncliffe Stable entry.
‡R. H. New entry.

SECOND RACE—Five and one-half furlongs; purse, $700; conditions; for 2-year-olds.
1 Merely.........115 | 6 †Chiliad........110
2 Chrysmute......107 | 7 Kieva..........107
3 Exhibition.....110 | 8 ‡Trigling.......107
4 High Glee......107 | 9 ‡Speed Girl.....107
5 All Satin......105 | 10 †Broom Plait...102
†J. R. Buchanan entry.
‡H. C. Hatch and J. C. Milam entry.

THIRD RACE—Five and one-half furlongs; purse, $700; claiming; for 3-year-olds and upward.
1 *Min. Myerson..107 | 8 †Golden Fate...121
2 *Indicative....106 | 9 Ned O..........120
3 Judge Primrose.111 | 10 Bubbling Out..111
4 Protractor.....114 | 11 Hell Diver....112
5 Barter.........105 | 12 †*Heartbreak... 96
6 Rapscallion....106 | 13 Song Hit......117
7 Flying Sailor..118
†J. E. Smallman entry.

FOURTH RACE—One and one-sixteenth miles; purse, $700; claiming; for 3-year-olds and upward (Canadian foaled).
1 Refiner........115 | 5 Royal Vintage...112
2 Gay Parisian...115 | 6 Quatra Bras.....117
3 *Aymond........115 | 7 Roche d'Or......112
4 Mr. Gaiety.....115

FIFTH RACE—One mile; purse, $1,000; the Horace Lerch Memorial Handicap; for 3-year-olds and upward.
1 Fiyat..........106 | 4 Friend Charley..109
2 Speycrest......104 | 5 †Redress........109
3 †Clotho........115 | 6 Zion............103
†C. V. Whitney entry.

SIXTH RACE—One and one-sixteenth miles; purse, $700; claiming; for 3-year-olds and upward.
1 Banderlog......109 | 4 *Impeach........107
2 Oslo...........112 | 5 *Espinetta...... 97
3 Boscobel.......112 | 6 Live One........116

SEVENTH RACE—One and one-eighth miles; purse, $700; claiming; for 3-year-olds and upward.
1 Dunrode........106 | 7 Major General...117
2 Faux Pas.......114 | 8 Huraway.........111
3 Our Pal........106 | 9 Darkling........107
4 Yellow Metal...115 | 10 Lommern........108
5 Galahad........111 | 11 Air King.......108
6 Plat. Blonde... 98 | 12 Good Guess.....107
*Apprentice allowance claimed.
Weather, partly cloudy; track, fast.

Strange as It Seems —By John Hix

For further proof address the author, inclosing a stamped envelope for reply. Reg. U. S. Pat. Off.

THE sealskin of commercial use, barring imitations, comes from the fur seal, as distinguished from the true seal—the true seal has no fur at all. True seals include the common yellow-brown harbor seal which may be seen in several Atlantic ports, and the hooded seal, an inhabitant of the North Atlantic and Arctic Oceans. The harbor seal is taken in large numbers for its hide and oil—but the hide is used for leather, not for fur.

The fur seal is by far more important commercially than the true seal. It has a soft dense fur hidden underneath an outer coat of coarse grayish hair. In the process of preparing the pelt for market, the outer hair is carefully dyed, not by dipping, strange as it seems, but by painting the color on with a brush.

* * * *

"East Side—West Side," as he is appropriately called, is a canary owned by Officer C. C. Rice, of Hollywood. By whistling the tune over and over to the bird, Officer and Mrs. Rice have taught it to repeat the entire chorus of "The Sidewalks of New York."

Strange as it seems, "East Side—West Side" will take up the melody at any point and carry it through to the last "New York." Unlike most performing canaries, this one behaves nicely before guests and will, on the slightest provocation—or on no provocation at all—burst forth with the well-known tune.

Colors give added realism to strange things and happenings illustrated by John Hix on a full page in The Sunday Post.

At the Post . . .

with **Bill Bennings.**

Hawthorne Track, August 11.

Dear Al:

Ma Bennings' proud offspring was certainly poison to the books today. Bichloride, with a $14.00 mutuel, was the killing touch. Prometheus, Amscray and Teralice all on the nose, came down just ahead of "pizen." Plenty of others in the money, but when you can bat .500 in this "hot and cold" league, you are a wiz, so mama, pin a rose on me today.

Tomorrow is another day, an evenly balanced card, no standouts. I have dug deep and done my best for you. If you must shoot, here are your targets.

Yours,

BILL.

First race—Postscript's last effort was too bad to be true. **Albane** and **Chief Bunting** are the best of a bad lot.

Second race—The old reliable **Uncle Henry** may win this heat, followed by **Outbound** and **Mrs. Lett.** Westrope will probably be aboard **Outbound** and is liable to spill the beans.

Third race—Here's one for the book. Your stab with a hot pin would be about as good as my guess. **Sargeant D.** may up to the front and stay there. His last effort went for Sweeney. **Longus** and **Black Fool** are contenders.

Fourth race—They will have to go some to catch the faint-hearted **Volta Maid. Burning Up** galloped all the way in his last effort. **Hernando** should show.

Fifth race—Gift of Roses will have her work cut out to beat **Miss Melody.** If the latter draws Westrope, I would advise a straight and place bet on **Miss Melody,** who was nosed out in her last effort by Miss Tulsa. **Minton** should not be worse than third.

Sixth race—Here's a stake race for Illinois owners and all will be shooting. At the weights, it is a very open affair. If **Camp Douglas** improves over his last winning efforts, here's a good chance for him and his stablemate, **Karl Eitel.** I do not fancy the heavyweights, though they no doubt will be the choices. **Cathop** should be in the money. **Evergold** may show.

Seventh race—Village Vamp may win at a price. **Fiddler** is consistent. **Graymarie** to show.

Eighth race—Beaver, in his present form, should lead all the way round. **Parahead** and **Trek** have money chances.

Should the predicted rain materialize, and the ninth race be substituted, better not overlook **Sargeant Hill,** a bear in the mud. **Doris Jean** and **Lebruyere** are the contenders.

Thistledown Entries.

(Associated Press.)

FIRST RACE—Six furlongs; purse, $300; claiming; for 3-year-olds.
1 Most Always....106 | 9 Step Pretty.....107
2 *Billy Buford..106 | 10 Bubbling O.....103
3 *Sym Jack......105 | 11 Pass Order.....110
4 *Shady Play.... 98 | 12 Our Jewell.....107
5 Three Daggers..115 | 13 *Spero.........101
6 *Nomin......... 98 | 14 Whizzing D.....108
7 *Lillian Z..... 98 | 15 *Chilow........103
8 *Val J.........103 | 16 Van Law........108

SECOND RACE—Six furlongs; purse, $300; claiming; for 4-year-olds and upward.
1 St. Mica.......110 | 10 *Silver Wave...108
2 *Alamae........102 | 11 *Pridie........113
3 Single A.......115 | 12 *Windy Ross....107
4 Carnival.......115 | 13 Transmit.......107
5 *Palm'th Belle.106 | 14 Gr. Champion...115
6 Lightning Girl.113 | 15 Pompeia........107
7 *Social Climber.108 | 16 *McKell.......110
8 Jof............115 | 17 Toltec.........118
9 Topsie H.......113

THIRD RACE—One mile and 40 yards; purse, $300; claiming; for 3-year-olds and upward.
1 *Brig o' Peace.110 | 10 *Back Kick.....102
2 *L'ky Prospero.110 | 11 *Eye White.....107
3 Hoosier Prince.115 | 12 Hugue..........107
4 Kindacorn......102 | 13 Coletown.......112
5 Evergreen Lad..107 | 14 Sideshow.......107
6 Al Green.......115 | 15 *Bellcap.......102
7 Basilica.......112 | 16 Jayee..........112
8 *Burnt Copper..110 | 17 Cloirado.......112
9 Panapreme......107

FOURTH RACE—One mile and 40 yards; purse, $300; claiming; for 3-year-olds and upward.
1 *Golden Storm..107 | 10 Earl Gaar......112
2 *Ragtag........107 | 11 Spurlock.......112
3 Bad Bob........112 | 12 Mr. Twin.......112
4 *Sister Madge.. 97 | 13 El Recreo......107
5 Reighburn......112 | 14 *Deja..........102
6 *King Halma....107 | 15 Tryabit........107
7 Marble Illusion.112 | 16 *Cameo Kirby...102
8 Mike Reynolds..110 | 17 Hukill........107
9 Mohegan........112

FIFTH RACE—Six furlongs; purse, $400; the Cedar Point Handicap; for 3-year-olds and upward.
1 Lady Menifee...118 | 4 Flo M...........104
2 Nell Kuhlman...106 | 5 Clifton's Queen.104
3 Traitor........110 | 6 Never Quit......110

SIXTH RACE—One and one-sixteenth miles; purse, $300; claiming; for 3-year-olds and upward.
1 *Arab..........109 | 7 Last Bid........101
2 *Prate.........106 | 8 *Ed. Lehmann....106
3 Crasher........111 | 9 Harmonical......107
4 *Arrowlike.....101 | 10 *Spot Pot...... 96
5 Cordon Bleu....111 | 11 *Gold. Sandals..107
6 *Transfix...... 96 | 12 *Aurica........104

SEVENTH RACE—One and one-sixteenth miles; purse, $300; claiming; for 3-year-olds and upward.
1 *Mannite.......104 | 7 *Smiling Moon...101
2 My Desire......112 | 8 *Pat. McKeon....107
3 *Transforma'n..117 | 9 *M'cella Agnes..107
4 The Southerner.106 | 10 *Ballinasloe...104
5 Romac..........106 | 11 *Tiempo........107
6 *Little Toots..101 | 12 *Nervator......106

EIGHTH RACE—One and one-quarter miles; purse, $300; claiming; the Ben Strauss Photographer; for 4-year-olds and upward.
1 *Jimmy Finn....108 | 10 *Skibo.........108
2 Miss Catalan...111 | 11 *Super Toy.....100
3 *Rejuvenation..109 | 12 Jack Hawksley..110
4 Fair Manna.....108 | 13 *Big Storm.....105
5 Queenston......110 | 14 Elizabeth S....106
6 Marcelet.......106 | 15 Pauline H......106
7 Albert Blanton.113 | 16 Prince Reno....110
8 *Fair Catch....100 | 17 On Trial.......113
9 Sam Cole.......110
*Apprentice allowance claimed.
Weather, clear; track, fast.

Racing Selections

Saratoga.

(For fast track.)

1—Top Row, Willow King, Time Clock.
2—Cherry Brandy, Lord Johnson, Hamptonian.
3—St. Stephens, Irish Wake, Terrier.
4—Wise Daughter, Black Buddy, Hadagal.
5—Helianthus, Larranaga, Golden Way.
6—Garlic, Rhodesia, Kneehigh.
Best bet—Wise Daughter.
—Louisville Times (A.P.)

Fort Erie.

(For fast track.)

1—Imadud, London Fog, Southern Sea.
2—Kieva, Chrysmute, Trigling.
3—Ned O, Song Hit, Flying Sailor.
4—Aymond, Mr. Gaiety, Gay Parisian.
5—Clotho, Speycrest, Friend Charley.
6—Banderlog, Boscobel, Live One.
7—Galahad, Major General, Huraway.
Best bet—Clotho.
—Louisville Times (A.P.)

Thistledown.

(For fast track.)

1—Spero, Sym Jack, Most Always.
2—Grand Champion, Toltec, Alamae.
3—Al Green, Back Kick, Coletown.
4—King Halma, Mike Reynolds, Tryabit.
5—Lady Menifee, Nell Kuhlman, Traitor.
6—Arrowlike, Last Bid, Crasher.
7—The Southerner, My Desire Marcella Agnes.
8—Rejuvenation, Super Toy, Fair Manna.
Best bet—Grand Champion.
—Louisville Times (A.P.)

Coney Island.

(For good track.)

1—Landower, Boom's Pal, Just American.
2—Proud Princess, Billie's Orphan, Lanier.
3—Monkey Shine, Ojibway, General Campbell.
4—Bedight, Billy Jones, Plumage.
5—Leaflet, Captain Henry, Cotton Club.
6—Peggy Lehman, Sweeprush, Warren, Jr.
7—Drury, Joretta, Baboo.
8—Thistle Fyrn, Sweet One, Brushdown.
Best bet—Peggy Lehman.
—Louisville Times (A.P.)

Dade Park.

(For good track.)

1—Biboo, Running Star, Spit Curl.
2—Border Patrol, Third Alarm, Rego.
3—Judge Direnzo, Baggage Miss, Marabou.
4—Popo, Alleghetto, Vanquish.
5—Miss Tulsa, Leros, Desert Call.
6—Iredell, High Diver, Gulfelano.
7—Ballyhoo, Lady Oldham, Lugano.
Best bet—Border Patrol.
—Louisville Times (A.P.)

Connaught.

(For fast track.)

1—Varsity, Die Cast, Count Bruno.
2—Wrackala, Bracola, Everthere.
3—Optical, Stylish Mack, Flying Heels II.
4—Uncle Donald, Uvira, New Sun.
5—Single Star, Norwalk, Trajectory.
6—Squeeze Play, Gold Ridge, Song and Dance Man.
7—Joe Teddy, Talky, Yankee Doodle.
Best bet—Single Star.
—Louisville Times (A.P.)

Eagles Want Game.

Anacostia Eagles are without a game for Sunday and anxious to book a strong unlimited team. Call Atlantic 3679-W.

The Post's Consensus at Hawthorne

The following consensus has been compiled by The Post from the selections of the leading handicappers of the turf. The figures show how the selections were rated.

Consensus of Leading Handicappers

First race	Second race	Third race	Fourth race	Fifth race	Sixth race	Seventh race	Eighth race
Postscript (30)	Outbound (27)	Tw. Threads (16)	Burning Up (32)	Mr. Sponge (25)	Polydorus (21)	Yonkel (24)	Beaver (31)
Dom. Player (13)	Uncle Henry (25)	Sergt. D. (13)	Volta Maid (16)	G. of Roses (24)	Evergold (16)	Vil. Vamp (9)	Parahead (12)
Albane (11)	Northgalis (10)	Black Fool (11)	My C'nsellor (13)	Miss M'dy (10)	Cathop (11)	Pr. Tokalon (8)	Pigeon Hole (10)

Bennings, Washington Post

First race	Second race	Third race	Fourth race	Fifth race	Sixth race	Seventh race	Eighth race
Postscript	Uncle Henry	Sergeant D.	Volta Maid	Gift of Roses	Camp Douglas	Village Vamp	Beaver
Albane	Outbound	Longus	Burning Up	Miss Melody	Cathop	Fiddler	Parahead
Chief Bunting	Mrs. Lett	Black Fool	Hernando	Miss Tulsa	Evergold	Graymare	Trek

Best bet—Beaver.

Louisville Times, Associated Press

First race	Second race	Third race	Fourth race	Fifth race	Sixth race	Seventh race	Eighth race
Spartan Lad	Outbound	Gaillardia	Burning Up	Mr. Sponge	Polydorus	Fiddler	Beaver
Albane	Uncle Henry	Twisted Threads	Hernando	Minton	Indian Runner	Renewed	Blue Law
Postscript	Ondott	Longus	Grand Prince	Bamboula	No More	Sandwrack	Pigeon Hole

Best bet—Mr. Sponge.

Dade Park Entries.

(Associated Press.)

FIRST RACE—Five and one-half furlongs; purse, $600; claiming; for 2-year-old maidens.
1 Modern Lash....114 | 5 †Spit Curl.......114
2 Lucky Amelia...114 | 6 Running Star.....114
3 Biboo..........114 | 7 Agreeable........114
4 †Sheshoney.....114 | 8 Equilibre........114
†Lafoon and Yelser entry.

SECOND RACE—Five and one-half furlongs; purse, $600; claiming; for 2-year-olds.
1 Double Nugget..114 | 7 Todge...........111
2 Hard Boiled....114 | 8 Coya............109
3 Everybody......109 | 9 Yankee Waters...108
4 Brilliant Rose.113 | 10 Mr. Bun........106
5 *Border Patrol.109 | 11 Rego...........114
6 Third Alarm....109 | 12 Pal John.......109

THIRD RACE—Six furlongs; purse, $600; claiming; for 3-year-olds and upward.
1 Opossum........111 | 11 Helen Green....106
2 Big Business...111 | 12 Judge Direnzo..114
3 Marabou........109 | 13 Foxy Quiller...106
4 Southl'd Belle.109 | 14 *Score.........100
5 Jane Packard...109 | 15 *Arouse........100
6 *Bl. Stockings.106 | 16 Benefit........111
7 *Bold Robin....109 | 17 *Terry Lass.... 98
8 Lilac Bloom....103 | 18 Sport. Maudie..106
9 Baggage Miss...100 | 19 Bemini.........106
10 Last Stand....105 | 20 Wild Hour......114

FOURTH RACE—One and one-eighth miles; purse, $600; claiming; for 4-year-olds and upward.
1 *Nosegay.......104 | 4 *Allegretto......106
2 *Eva Jane...... 99 | 5 Vanquish.........111
3 Dawn Mist......109 | 6 Popo.............108

FIFTH RACE—Six furlongs; purse, $1,000; the Inaugural Handicap; for 3-year-olds and upward.
1 Desert Call....107 | 4 Miss Tulsa.......106
2 †Honey Locust.. 99 | 5 †Leros...........112
3 Capt. Red......108
†J. C. Ellis entry.

SIXTH RACE—One mile; purse, $600; allowances; the Evansville Courier; for 3-year-olds and upward.
1 Rye............103 | 7 Reservist........108
2 Sir Percival...113 | 8 Unswept..........108
3 Chauvenet......108 | 9 High Diver.......108
4 Dignified......108 | 10 Kaposia.........103
5 Gulfelano......108 | 11 Bring Back......103
6 Iredell........108

SEVENTH RACE—Dade Park course (about 1 mile and 40 yards); purse, $700; claiming; for 3-year-olds and upward.
1 *Radio Service.107 | 6 Birthday Gift....112
2 *Rex Regent....100 | 7 Bay Bloom........107
3 *Lugano........102 | 8 *Ballyhoo........109
4 Lesev..........100 | 9 Lady Oldham......107
5 *Aida's Pal....100
*Apprentice allowance claimed.
Weather, cloudy; track, good.

Coney Island Results.

(Associated Press.)

FIRST—Five and a half furlongs; purse, $600; claiming; 2-year-old maiden fillies.
Nitten Nancy, 114 (Hardy). 5.00 3.20 2.40
Lady Evelyn, 114 (McDermott) 5.80 3.40
Lily May, 110 (Reno) 2.40
Miss Universe, *Dessert, *Ruth Carr, *Garnet B, Cherry Lass, Julia Irene, Gracious Lady, Final Fling also ran. Time, 1:07 4-5. *Field.

SECOND—Six furlongs (chute); purse, $600; claiming; 3-year-olds and upward.
Fashion Show, 108 (Hardy) 16.40 9.20 5.60
Penthouse, 111 (Louman) 5.20 3.80
Flying Silk, 108 (Reno) 3.40
Dusky Dame, Smear, *Oscaloosa, Voltina, *Long John, *Thistle Dee, Parade Step, Catwalk, Bronx Park also ran. Time, 1:13 3-5. *Field.

THIRD—One and one-sixteenth miles; purse, $600; claiming; 4-year-olds and upward.
Belen, 105 (South) 8.00 4.40 3.80
Last Attempt, 115 (Curran) 7.00 6.60
Thistle Dee, 110 (Louman) 8.80
*Tommy, *Era, Low Gear, Publication, Side Step, Zahn, *Crittall, K. Russell, Dr. Becker also ran. Time, 1:48 3-5. *Field.

FOURTH—Six furlongs; purse, $600; claiming; 4-year-olds and upward.
Pana Franka, 105 (L'man) 12.00 6.40 4.60
Fire Flash, 110 (Moran) 5.40 5.80
My Blaze, 110 (South) 4.20
French Lass, Deemster, Patsyette, Chuck B., Justice Logan also ran. Time, 1:12 4-5.

FIFTH—Five furlongs; purse, $800; allowances; 2-year-olds.
Cactus Rose, 110 (Hardy) 6.60 3.80 3.00
Dusty Dawn, 110 (Arnold) 14.40 7.80
Mr. James, 110 (Moran) 3.80
Golden Glitter, Brustigert, Counsellor Crane, Wise Dream, Brown Toney, Wahmi, Brilcosen also ran. Time, 1:00 4-5.

SIXTH—One mile and seventy yards; purse, $600; claiming; 3-year-olds.
Sallie Bourland, 100 (Young) 9.80 3.60 3.00
Seymour, 115 (Hardy) 3.00 2.80
Boris B, 110 (Boganowski) 3.60
Anskor, Marse Chan, Spring Flight, Nina Louise also ran. Time, 1:46 2-5.

SEVENTH—One mile and seventy yards; purse, $600; claiming; 3-year-olds and upward.
Prestige, 109 (McDermott) 7.80 4.60 3.00
Half Day, 114 (Martin) 5.30 3.80
Squall, 109 (Moran) 7.60
Kibitizer, Axtel, Ricciardo, Peacock Blue also ran. Time, 1:44 3-5.

Saratoga Results.

(Associated Press.)

FIRST—Five and one-half furlongs; purse, $600; claiming; the Mayfield; for 2-year-olds; maiden fillies.
Burch Mouse, 112 (Coucci).. 12-1 5-1 5-2
Easy Come, 112 (James) 4-1 2-1
Nipped, 112 (Robertson) 1-1
Crout Au Pot, Come Seven, Dunlavin, Roman Queen, Carissa, Twidgets, Infilee, Bright Chance, Miss Mascara, Baby Chard, Shell Hole, Distinct, Mon Nuage, Mae Palon and Comcona also ran. Time, 1:08.

SECOND—About two miles; purse, $700; the Wellship Selling Steeplechase; for 3-year-olds and upward.
Rudolf, 138 (Cooper) 7-10 1-4 out
†Eric the Red, 148 (Ball) 7-5 1-2
The Awakening, 145 (Lambert) 2-1
†Curtain Call, The Cottage Minstrel, Bazatelle, Shylock and George Jessel also ran. Time, 4:16.
†L. H. Brennan entry.

THIRD—Wilson mile; purse, $700; conditions; the Artful; for 3-year-olds; fillies and mares.
Tambour, 116 (Bellizzi) 1-1 1-3 out
Notebook, 111 (Mills) 7-5 2-5
Kincsem, 116 (Meade) 2-1
Speed Boat and Sweet Scent also ran. Time, 1:38 1-5.

FOURTH—Wilson mile; purse, $5,000, guaranteed; the Saranac Handicap; for 3-year-olds.
War Glory, 125 (Gilbert) 15-1 6-1 3-1
Kerry Patch, 120 (Workman) 5-2 6-5
Okapi, 119 (Bellizzi) 6-5
†Dark Winter, †Sun Archer, De Valera, The Darb, Puchero, Pomponius, Sarada, ‡Mr. Khayyam and ‡Good Advice also ran. Time, 1:38 3-5.
†W. S. Kilmer entry.
‡Catawba Stable entry.

FIFTH—Wilson mile; purse, $600; claiming; the North Creek; for 3-year-olds and upward.
Miss Careful, 102 (Coucci).. 10-1 4-1 2-1
Enchanter, 112 (Mills) 2-1 1-1
Integrity, 119 (Dabson) 4-5
Bolilee, Malimou, Sang Froid, Kummel, Babiola, Ulunlu, Gonspray, Haggerson and Center Lane also ran. Time, 1:40 1-5.

SIXTH—Five and one-half furlongs; purse, $600; claiming; the Paradise Bay; for 2-year-olds.
Inflate, 114 (Stout) 5-1 2-1 1-1
Bronzed, 107 (Bejshak) 5-2 7-5
Escadron, 110 (Sullivan) 1-1
Bride Elect, Sun Probate, †Propagandist, †Appomattox, Baby Chink, Speed More, Off Duty, King's Minstrel, Waterset, Cabochon, Okay Winchell, Lofty Lady, Guy Falcon, Our One, Red Jug, Hair Trigger and Bungalow also ran. Time, 1:07 2-5.
†Trainer J. Fitzsimmons entry.

Coney Island Entries.

(Associated Press.)

FIRST RACE—Two and one-half furlongs; purse, $600; claiming; for 2-year-old maidens.
1 Minnie Belle...112 | 10 Light Echo......112
2 George.........115 | 11 Foxy Artist.....115
3 Martin Barton..115 | 12 Transform.......112
4 Crude..........115 | 13 Landover........115
5 Fawn Leap......112 | 14 Florence Louise.112
6 Just American..115 | 15 Boom's Pal......115
7 Lovely Amelia..112 | 16 Illusory........112
8 Lulu Bay.......112 | 17 Thirty Days.....112
9 Spring Station.115

SECOND RACE—Six furlongs (chute); purse, $600; claiming; for 3-year-olds and upward.
1 *Proud Princess.100 | 8 Lanier.........116
2 Balthasar......116 | 9 *Billy Bob......105
3 Black Comet....116 | 10 Moane Keala....115
4 *Bill's Orphan..100 | 11 Golden Deeds...106
5 *Abdel.........111 | 12 *Voltina.......100
6 Spill..........105 | 13 Racketeer......116
7 Town Limit.....111

THIRD RACE—One and one-sixteenth miles; purse, $600; claiming; for 3-year-olds and upward.
1 Ojibway........111 | 8 Madelon..........108
2 Paraphrase.....113 | 9 Migosh...........103
3 *Buzzy Boo.....103 | 10 Monkey Shine....116
4 Gen. Campbell..113 | 11 *Miss Adele..... 98
5 Wise Susan.....108 | 12 *King Kelly.....108
6 Golden Ruth....103 | 13 *Dorita.........106
7 Princess Octa..100 | 14 Justa Sheik.....113

FOURTH RACE—Six furlongs (chute); purse, $600; claiming; for 3-year-olds and upward.
1 *Agincourt.....102 | 6 Walter D.........116
2 Thistle Play...104 | 7 Billy Jones.......114
3 Anna Adella.... 99 | 8 Plumage..........104
4 *Bedight.......107 | 9 *I Pass..........104
5 Slapstick......102

FIFTH RACE—Five and one-half furlongs; purse, $600; claiming; the Cherry Grove; for 2-year-olds.
1 Lady Pal.......104 | 5 Cotton Club......115
2 Legionary......102 | 6 Sun Boy..........107
3 Ridge Blonde...112 | 7 Capt. Henry......118
4 Little Bubbles.110 | 8 Leaflet..........107

SIXTH RACE—One and one-sixteenth miles; purse, $1,000; the Sinton Hotel Handicap; for 3-year-olds and upward.
1 Contraband..... 99 | 5 Morsel...........108
2 Sweeprush......108 | 6 St. Jensund...... 97
3 Warren, Jr.....101 | 7 Judge Judy....... 99
4 Peggy Lehmann..106

SEVENTH RACE—One and one-sixteenth miles; purse, $600; claiming; for 3-year-olds and upward.
1 Kentucky Moon..108 | 8 Kelso............113
2 Wild Dreams....113 | 9 Drury............113
3 *Zenonian......108 | 10 Joretta.........108
4 Lady Jay.......108 | 11 Baboo...........116
5 *Nuckol's Boy..108 | 12 *Baptiste.......106
6 Knowlton.......113 | 13 Belen...........108
7 *Blanket Bay...108 | 14 Oberon..........113

EIGHTH RACE—One and one-eighth miles; purse, $600; claiming; for 4-year-olds and upward.
1 Constance Ann..111 | 5 Lady Ebony.......107
2 Thistle Fyrn...107 | 6 Brushdown........104
3 *Irene T.......103 | 7 Vesee............113
4 Vagabond.......108 | 8 Sweet One........104
*Apprentice allowance claimed.
Weather, clear; track, good.

Chart of Hawthorne Races

(Associated Press, Friday, August 11.)

WEATHER CLEAR. TRACK FAST.

FIRST RACE—Five and one-half furlongs. Purse, $800; colts and geldings. For maiden 2-year-olds. Start good. Won driving; place same. Went to post at 2:15. Off at 2:17½. Winner, J. Marsch's dk. b. c. (2), by Broadway Jones—Two Step. Trained by owner. Value to winner, $625; second, $100; third, $50; fourth, $25. Time, 0:24, 0:48 4-5, 1:01 4-5, 1:09 1-5.

Horses	Wt.	Post	St.	¼	½	Str.	Fin.	Jockeys	Straight
BROADSTEP	115	10	4	4²	3²	1nk	1h	Pool	$7.67
CLOUDET	115	6	5	2h	2½	2¹	2¹	Richard	16.03
SKIMALONG	115	5	2	5h	4¹	4¹	3½	Arcaro	27.32
IMA COUNT	115	11	3	1²	1h	3¹	4nk	Woolf	1.08
BOY VALET	115	8	7	7²	6h	5½	5²	J. Smith	4.93
BERT LEHR	115	12	12	9²	9²	8¹¼	6¼	S. Renick	260.17
LEGAL GAMBLE	115	3	1	6h	5½	6½	7²	Lowry	9.21
ARTIST KNIGHT	115	2	6	8¼	7½	7h	8²	Horvath	*33.31
FLICKAMARU	115	7	8	3h	8½	9²	9h	Tipton	38.01
HICKORY LAD	115	4	11	11²	10¹	10²	10¹	Willhite	19.98
DR. KAISER	115	1	10	10h	11²	11²	11²	Wright	*
HIGH POWER	115	9	9	12	12	12	12	Anderson	*

*Field.

Two-dollar mutuels paid—BROADSTEP, $17.34, $8.56, $7.72; CLOUDET, $12.06, $12.32; SKIMALONG, $13.06.

BROADSTEP, under a hustling ride, was kept close to early leaders, and racing in front in the midway of the stretch held the challenge of CLOUDET safe. CLOUDET was slightly used disposing of IMA COUNT, came again when seemingly tiring, but was not quite good enough. SKIMALONG worked way out of tight quarters in the first part of it and finished gamely. IMA COUNT galloped away a furlong before the start, broke well, and displayed usual early foot, but quit badly when headed. BOY VALET made up good ground after swinging wide at the final turn. BERT LAHR also closed strongly after losing ground. LEGAL GAMBLE saved ground on the turns. FLICKAMARU was sharply interferred with rounding the far turn.

SECOND RACE—Six and one-half furlongs (chute). Purse, $800; claiming. For 3-year-olds and upward. Start good. Won easily; place driving. Went to post at 2:42½. Off at 2:44. Winner, Mrs. W. R. Padgett's b. g. (6), by Broomstick—Princess Pandora. Trained by T. Flippen. Value to winner, $625; second, $100; third, $50; fourth, $25. Time, 0:23 4-5, 0:47 1-5, 1:13 3-5, 1:21.

Horses	Wt.	Post	St.	¼	½	Str.	Fin.	Jockeys	Straight
PROMETHEUS	117	4	2	3nk	3²	3²	1²	Wright	$1.30
HIS LAST	117	10	5	4h	4²	4h	2nk	Critchfield	54.48
PRINC'SS CAROLYN	107	6	8	6½	5²	5¹	3¹½	Pool	8.26
LASALLE	112	8	3	2¹½	1h	1¹½	4¹	Ruder	2.68
BROWN WISDOM	112	5	1	1½	2²	2²	5²	Lowry	6.72
GREY KITTY	107	1	6	7²	6¹	6²	6¹½	Kacala	20.47
ESKIMO	117	2	7	8²	7²	7²	7²	Arcaro	13.19
WATERPORT	117	7	10	9²	8²	8²	8²	Tipton	133.32
HAPPY FELLOW	112	3	9	10	10	10	9²	Lowe	97.15
MONK'S STAR	102	9	4	5¹½	9²	9²	10	Balaski	69.40

Two-dollar mutuels paid—PROMETHEUS, $4.60, $3.80, $2.90; HIS LAST, $37.30, $18.50; PRINCESS CAROLYN, $4.52.

PROMETHEUS, nicely rated, gained steadily when ready and wearing down the leaders in the final sixteenth drew out decisively. HIS LAST worked his way up fast after reaching the main stretch and outgamed PRINCESS CAROLYN. The latter came through on the inside with a belated rush and closed stoutly. LASALLE drew into a good lead when BROWN WISDOM tired, only to weaken when the final issue came. BROWN WISDOM saved ground while under pressure and quit badly in the final furlong. GREY KITTY saved ground. ESKIMO was always far back.

THIRD RACE—Six furlongs. Purse, $800; claiming. For 3-year-olds and upward. Start good. Won driving; place same. Went to post at 3:06½. Off at 3:08½. Winner, P. H. Newman's ch. h. (5), by Campfire—Munition. Trained by A. J. McLaughlin. Value to winner, $625; second, $100; third, $50; fourth, $25. Time, 0:23 3-5, 0:47 2-5, 1:13 2-5.

Horses	Wt.	Post	St.	¼	½	Str.	Fin.	Jockeys	Straight
GUNFIRE	112	10	2	1¹	1¹	1h	1ns	Tipton	$8.12
MARCH KING	107	6	7	2½	2¹½	2¹	2¹½	Ruder	5.47
RUSTY	112	7	4	4nk	3¹	3¹	3¹½	Kacala	16.93
SARAZEN II	110	8	3	7¹	8²	7¹	4h	Malsan	9.93
ESPINACA	112	6	9	8¹	9²	6¹½	5h	Keester	44.27
GOLD CHECK	112	3	11	10h	10²	10²	6h	Lowry	2.82
MARTIE FLYNN	110	9	10	9²	6h	7h	7¼	Westrope	2.58
PORTCODINE	117	1	1	3²	4h	5h	8²	Leyland	24.55
OSWEGO PRINCESS	111	2	8	5¼	5¼	8h	9²	Fisher	32.25
MONK'S FIRST	112	11	8	6h	5¼	9¼	10²	Balaski	*63.99
DURVA	112	5	6	11	11	11	11	Neel	*

*Field.

Two-dollar mutuels paid—GUNFIRE, $18.24, $7.84, $5.34; MARCH KING, $6.10, $4.88; RUSTY, $7.80.

GUNFIRE was sent to the front immediately after the start, saved ground, came again when seemingly tiring and held MARCH KING safe after long drive. MARCH KING, always in nearest pursuit of the winner and responding gamely in the stretch, appeared to take a momentary lead in the final furlong, only to weaken right at the end. RUSTY, kept forwardly from start and clear entire trip, held others safe in the drive. SARAZEN II held on well after reaching contending position. ESPINACA closed strongly under timid handling. COLD CHECK would not extend himself early. MARTIE FLYNN broke slowly and was never a contender.

FOURTH RACE—Five and one-half furlongs. Purse, $800, claiming. For 2-year-old fillies. Start good. Won driving; place handily. Went to post at 3:32½. Off at 3:33. Winner, Hal Price Headley's ch. f. (2), by Supreme—Bantry Pass. Trained by D. A. Headley. Value to winner, $625; second, $100; third, $50; fourth, $25. Time, 0:24, 0:48 4-5, 1:02, 1:09 2-5.

Horses	Wt.	Post	St.	¼	½	Str.	Fin.	Jockeys	Straight
AMSCRAY	109	5	10	10	8½	3h	1¼	Westrope	$1.11
YTFIN	112	1	2	6h	5h	4²	2²	Wright	9.06
MAMIE D.	105	10	7	3¹½	3²	1h	3¼	Balaski	46.66
GAY FOLLIES	105	6	3	5²	7¹	6h	4ns	Kacala	9.88
DROLE POLLY	110	9	6	2¹½	1h	2¹	5h	Arcaro	9.02
SWEEPILLA	107	7	9	7¹	6h	5½	6¹	Ruder	12.24
MARCELLA H.	111	2	8	9h	9²	8¹	7¹¼	Tipton	7.68
FIRE STAR	107	8	4	1h	2¹	7²	8¹	Lowry	24.55
EMMA H.	110	3	1	8¹	10	10	9²	King	31.94
WITCHES NIGHT	116	4	5	4¹	4¹	9¹	10	Richard	18.61

Two-dollar mutuels paid—AMSCRAY, $4.22, $3.12, $2.78; YTFIN, $6.04, $5.30; MAMIE D, $9.24.

AMSCRAY, slow to get going but responding kindly in the final quarter, gained rapidly in the final furlong and wore down the leaders in the final 100 yards. YTFIN worked way out of close quarters, made her move with winner, but was not quite good enough. MAMIE D raced DROLE POLLY into submission, then faltered badly when put to a hard drive. GAY FOLLIES was pinched back approaching the final turn. DROLE POLLY quit badly when headed. SWEEPILLA lost ground at the final turn. WITCHES NIGHT retired after reaching stretch.

FIFTH RACE—One and one-sixteenth miles. Purse, $800; allowances. The Timber Trails. For 3-year-olds. Start fair. Won handily; place driving. Went to post at 3:57½. Off at 3:59. Winner, A. Bartelstein's b. c. (3), by Terry—Alice Harris. Trained by H. Unna. Value to winner, $625; second, $100; third, $50; fourth, $25. Time, 0:25 2-5, 0:49 3-5, 1:14 2-5, 1:40 2-5, 1:47 3-5.

Horses	Wt.	Post	St.	¼	½	¾	Str.	Fin.	Jockeys	Straight
TERALICE	110	3	1	1¼	2²	1h	1²	1¹¼	Lowry	$2.95
BOBSLED	110	2	6	4h	3h	5¹¼	3¹	2ns	J. Smith	1.48
SILENT SHOT	107	4	4	5²	5²	4²	2¹	3¹¼	Arcaro	14.55
EDITH A.	105	6	5	6	6	6	5¹	4²	S. Renick	3.71
SPARTAN LADY	102	1	2	2²	1h	2¹½	4½	5¼	Westrope	13.13
ONE CHANCE	104	5	3	3¹	4nk	3h	6	6	Harbort	13.83

Two-dollar mutuels paid—TERALICE, $7.90, $3.20, $2.92; BOBSLED, $2.92, $2.60; SILENT SHOT, $4.94.

TERALICE, under a restraint early while alternating in pace-making with SPARTAN LADY, disposed of the latter when shaken up and drawing clear had speed in reserve at the end. BOBSLED was unprepared at the start, reached contention midway of the back stretch, was taken back when in close quarters and finished gamely when hard urged. SILENT SHOT moved up menacingly when straightened in the stretch, then faltered when the real recing began. EDITH A closed with usual rush, but was too far out of it. SPARTAN LADY quit. ONE CHANCE was done for after turning for home.

SIXTH RACE—One and one-sixteenth miles. Purse, $800; claiming. For 3-year-olds. Start good. Won easily; place driving. Went to post at 4:23½. Off at 4:29. Winner, Mrs. George E. Lewis' br. g. (3), by Black Tony—Binary Star. Trained by G. E. Lewis. Value to winner, $625; second, $100; third, $50; fourth, $25. Time, 0:25 4-5, 0:49 4-5, 1:14 4-5, 1:41 4-5, 1:48 4-5.

Horses	Wt.	Post	St.	¼	½	¾	Str.	Fin.	Jockeys	Straight
BICHLORIDE	110	1	2	7²	5¹	5½	5²	1²	Balaski	$6.24
FOXLAND HALL	107	2	1	8²	6¹¼	4h	4h	2nk	Leyland	13.13
PETE	110	5	7	9h	8¹	8²	6²	3ns	Lowry	9.18
REPRESENTATIVE	110	11	9	3h	4½	3nk	2½	4²	Tipton	4.40
THROUGH ORMOND	110	8	6	1²	1¹¼	1¼	1h	5h	Ruder	6.66
DOUBLE DATE	105	9	11	6¼	2nk	2¼	3h	6¼	Westrope	4.19
TRANSBIRD	109	10	8	2¼	7¹½	7¼	8²	7¼	Wright	18.30
MOORISH AMULET	102	12	10	4¹	3¼	6²	7¹½	8h	Kacala	11.39
SIZZLING	102	4	4	11⁴	10²	10⁵	10⁴	9²	Critchfield	*56.67
FLYING PILGRIM	106	7	5	5h	9²	9⁴	9¼	10⁴	Saunders	*
BANTU	115	6	12	12	12	11⁵	11⁶	11¹⁰	J. Smith	8.51
PRINCE DUNROYAL	106	3	3	10nk	11¹	12	12	12	Fields	*

*Field.

Two-dollar mutuels paid—BICHLORIDE, $14.48, $8.18, $5.68; FOXLAND HALL, $12.82, $7.54; PETE, $5.04.

BICHLORIDE, in trouble soon after the start, gained steadily when clear and, when midway through the stretch wore down the leaders to draw out easily. FOXLAND HALL improved position rapidly in final three furlongs, continued gamely in the stretch and outlasted PETE. The latter, outrun most of the trip, came with a belated rush and was up in final stride to take third position. REPRESENTATIVE raced forwardly and held on stubbornly, but weakened as if short. THROUGH OMOND quit badly when put to a drive. DOUBLE DATE broke from out of the stalls and was used up reaching contention, quit badly in final furlong. TRANSBIRD quit early.

SEVENTH RACE—One and one-sixteenth miles. Purse, $800; claiming. For 3-year-olds and upward. Start good. Won driving; place same. Went to post at 4:53. Off at 4:54. Winner, Mrs. S. S. Tracy's b. g. (4), by Sweep On—Lady McGee. Trained by S. S. Tracy. Value to winner, $625, second; $100; third, $50; fourth, $25. Time, 0:25 2-5, 0:49 3-5, 1:14 4-5, 1:41 3-5, 1:48 4-5.

Horses	Wt.	Post	St.	¼	½	¾	Str.	Fin.	Jockeys	Straight
SAD KNIGHT	108	9	6	2⁴	2²	2½	1h	1ns	Lowry	$11.95
ADSUM	108	3	8	6²	4¹¼	4²	3²	2nk	Tipton	2.37
SCANDAL SHEET	108	1	1	3²	3¹¼	3nk	2h	3¹	Kacala	33.97
TARNISH	103	8	9	9	6¼	5¹½	4½	4h	Balaski	7.75
BELGIAN LASS	103	4	3	8½	8¹	7²	5¼	5²	Ruder	7.11
DON TASKER	113	6	5	1h	1¹½	1²	6²	6²	Neel	12.01
LAHOR	113	5	4	4nk	5h	6½	7⁴	7²	Wright	3.77
LADY DEAN	103	7	7	7²	7h	8¼	8⁵	8⁴	Westrope	6.40
MORPHEUS	113	2	2	5¼	9	9	9	9	Saunders	113.25

Two-dollar mutuels paid—SAD KNIGHT, $25.90, $11.10, $8.56; ADSUM, $4.00, $3.46; SCANDAL SHEET, $11.36.

SAD KNIGHT, kept forwardly under light urging, assumed the lead when DON TASKER tired, and under strong handling just lasted. ADSUM worked way up steadily, came through between horses in the final furlong and would have won in another stride. SCANDAL SHEET, prominent from the start and saving ground, only began tiring in the final 100 yards. TARNISH, far back early and losing ground while improving position, could not menace the leaders. BELGIAN LASS made up good ground. DON TASKER quit badly after drawing into a commanding lead. LAHOR tired.

EIGHTH RACE—One and one-eighth miles. Purse, $800; claiming. For 4-year-olds and upward. Start good. Won driving; place easily. Went to post at 5:18½. Off at 5:20. Winner, W. C. Reichert's b. g. (5), by Rock Heather or Krewer—Miss Cook. Trained by owner. Value to winner, $625; second, $100; third, $50; fourth, $25. Time, 0:25 4-5, 0:51, 1:15 3-5, 1:41 4-5, 1:55 2-5.

Horses	Wt.	Post	St.	¼	½	¾	Str.	Fin.	Jockeys	Straight
OATEN	104	4	6	5¹	4nk	2²	2²	1h	Westrope	$3.63
HARAMZADA	109	3	2	1¹½	1¹	1nk	1h	2²	Decamillis	5.72
PORT O' PLAY	109	2	1	3h	3h	3½	3²	3²	Calvert	8.74
ED LARK	104	6	2	6h	7¼	7²	4½	4²	Tipton	4.20
EVELINE F	107	1	7	8¼	8²	8¹	6¹	5h	Leyland	3.42
HEADS UP	104	9	5	3¼	2h	4½	5¼	6²	Malsan	19.49
CHIEF'S CHAL'GER	104	7	8	7²	5½	5½	7²	7¹¼	Keester	12.74
CURTSEY	99	5	4	4nk	6½	6h	8²	8²	Balaski	93.49
BEAUTY SECRET	104	10	9	9²	9²	9¹⁰	9¹⁰	9¹⁵	Critchfield	10.68
ENRO	109	8	10	10	10	10	10	10	J. Renick	36.79

Two-dollar mutuels paid—OATEN, $9.26, $5.44, $4.36; HARAMZADA, $8.70, $6.04; PORT O' PLAY, $5.24.

OATEN, closer up than usual and cleverly handled, got on even terms with HARAMZADA in the final sixteenth and was up in the final strides. HARAMZADA, saving ground while setting the pace, held on with rare courage and just failed to last. PORT O' PLAY raced evenly all through the back stretch, shook off the others, but could not menace the leaders. ED LARK was in tight quarters all through the back stretch, and when taken to the outside in the final quarter made up good ground. EVELINE F closed strongly. HEADS UP bore out slightly at the far turn and began tiring thereafter. CHIEF'S CHALLENGER had no excuses.

Saratoga Race To War Glory At 15 to 1

Kerry Patch Runs Second; Okapi, Slow Starter, Finishes Third.

SARATOGA Race Track, N. Y., Aug. 11 (AP).—War Glory, the Glen Riddle Farms' Dwyer winner and more recently third after setting the early pace in the Arlington classic, electrified a good-sized crowd here this afternoon when he won the Saranac Handicap of 1 mile from a crack field of 3-year-olds. The Man o' War colt was quoted at the surprisingly liberal odds of 15 to 1 and led from end to end to give the Riddle establishment its second long shot score of the meeting.

Lee Rosenberg's Kerry Patch, winner of the 1932 Futurity, was a bang-up second, half a length back, but Mrs. Dodge Sloan's Okapi, a length and a half farther back in third place, ran the most spectacular race of them all. He was as good as left at the post and ran over horses in the stretch.

Ridden by Johnny Gilbert, War Glory earned $3,900 and ran the 8 furlongs in 1:38 3-5. As a result of War Glory's comeback, the 3-year-old situation continues to be as clear as mud. Mr. Khayyam stopped after forcing the early pace and Good Advice, which pulled up lame, never was a serious factor.

Saratoga Entries.

(Associated Press.)

FIRST RACE—Five and one-half furlongs; purse, $600; the Brookdale; conditions; for 2-year-old maidens.
1 Willow King...116 | 7 Caloric..........116
2 Stand Pat.....116 | 8 Sea Trance.......116
3 Scythe........116 | 9 Time Clock.......116
4 Hazaar........113 | 10 Can't Rememb'r..116
5 Rose Parade...116 | 11 Gnomie..........116
6 Revere........116 | 12 Top Row.........116

SECOND RACE—About 2 miles; purse, $1,500 added; the North American Steeplechase Handicap; for 3-year-olds and upward.
1 Inception.....148 | 7 Hamptonian.......138
2 Cherry Brandy..140 | 8 Cree............144
3 Blot..........142 | 9 Actor II.........132
4 Blue Banner...142 | 10 Sansarica.......135
5 Lord Johnson..136 | 11 Plunder.........132
6 Crumpler......153

THIRD RACE—Six furlongs; purse, $600; the Kingston; conditions; for 3-year-olds.
1 Irish Wake....105 | 5 Octaroro.........105
2 Crazy Jane....100 | 6 St. Stephen's....105
3 Sunny Queen...100 | 7 Puppis...........103
4 Terrier.......108

FOURTH RACE—Six furlongs; the Saratoga Special (sweepstakes); for 2-year-olds.
1 Kawagoe.......122 | 6 Anarchy..........122
2 Peace Chance..122 | 7 Hadagal..........122
3 Wise Daughter.119 | 8 Black Buddy......122
4 Singing Wood..122 | 9 Sainted..........122
5 Sir Thomas....122

FIFTH RACE—One and three-sixteenths miles; purse, $2,000 added; the Merchants and Citizens' Handicap; for 3-year-olds and upward.
1 Larranaga.....123 | 6 Snapback.........107
2 Golden Way....111 | 7 Canron...........108
3 Osculator.....106 | 8 Gusto............116
4 Dark Secret...120 | 9 Watch Him........110
5 Helianthus....116

SIXTH RACE—One and one-eighth miles; purse, $600; the White Mountain; claiming; for 3-year-olds and upward.
1 *Kneehigh.....105 | 5 *Mama's Choice....103
2 Rhodesia......115 | 6 Axentea..........10[illegible]
3 Flashing Colors.109 | 7 Garlic.........10[illegible]
4 Night Patrol..112 | 8 Flagview.........10[illegible]
*5 lbs. apprentice allowance claimed.
Weather, clear; track, fast.

Connaught Park Entries.

(Associated Press.)

FIRST RACE—One mile and 70 yards; purse, $400, the Dominion Claiming; for 4-year-olds and upward (foaled in Canada).
1 *Chath. Queen..109 | 8 Varsity..........110
2 Frigid Frosty..116 | 9 †Step Off........114
3 Hollandaise...105 | 10 Goeland.........114
4 *Fatal Gift...109 | 11 Count Bruno.....110
5 Wm. Allen, Jr..110 | 12 †Pottery........114
6 *Baun Boy.....102 | 13 Die Cast........110
7 Logwood.......111
†Hon. D. Raymond-Marsonia Stable entry.

SECOND RACE—Five and one-half furlongs; purse, $400; the Inaugural; for 2-year-olds.
1 Everthere.....114 | 5 Bracola..........114
2 Bar Queen.....114 | 6 Peace Treaty.....114
3 Wrackala......114 | 7 Ruban's Choice...114
4 Dusky Rose....114 | 8 Margaret Mary....114

THIRD RACE—Six furlongs; purse, $300; claiming; for 3-year-olds and upward.
1 Raffles Chance.105 | 10 *Jug of Gold....105
2 Balai d'Or....115 | 11 Fly'z Heels II..113
3 Rose Spot.....108 | 12 Prize Day.......113
4 Stylish Mack..118 | 13 Lorrain M.......108
5 Rabble........113 | 14 Ruby Stone...... 98
6 Lord Rockville.110 | 15 *Athlone Lass...108
7 Celeritas.....115 | 16 Changeable......108
8 Bright Pattern.105 | 17 Hazel Hopps.....108
9 Optical.......115 | 18 Pharcrest.......103

FOURTH RACE—One mile and 70 yards; purse, $600; the August Handicap; for 3-year-olds and upward.
1 †C. Troubadour.107 | 5 New Sun.........110
2 Finalist......110 | 6 Boston Waters....110
3 Golden Fairy..110 | 7 †Uncle Donald....118
4 Uvira.........110
†Mrs. W. H. Denham-K. N. Gilpin entry.

FIFTH RACE—Six furlongs; purse, $400; claiming; for 4-year-olds and upward.
1 Clifton's Lass.110 | 9 Fair Sun.........114
2 Carolyn Barker.106 | 10 Little Jay......114
3 Bobby Folsom..110 | 11 Trajectory......110
4 Chile Gold....112 | 12 Norwalk.........112
5 Westy's Fox...117 | 13 Cyrano..........110
6 Brilliant Bud.110 | 14 Bounder.........112
7 Agnes Sorrel..106 | 15 Step on It......112
8 Single Star...114 | 16 Oregon Fir......109

SIXTH RACE—One and one-quarter miles; purse, $400; the Overland; claiming; for 3-year-olds and upward.
1 Skid..........111 | 7 Zeal.............111
2 *My Betty.....104 | 8 Astrakhan........109
3 Kaffa.........109 | 9 Hattie Seth......109
4 Interior......111 | 10 S. and D. Man...111
5 Esad..........111 | 11 Captive.........111
6 Gold Ridge....111 | 12 *Squeeze Play...106

SEVENTH RACE—Six furlongs; purse, $300; claiming; for 3-year-olds and upward.
1 Imagale.......105 | 10 Omarvitus.......107
2 Golidian......107 | 11 Red Grange......115
3 *Williford....110 | 12 Wee M'Gregor....100
4 Strikeout.....113 | 13 Mad Mullah......110
5 Yankee Doodle.118 | 14 Theo Rochester..115
6 Doer..........100 | 15 Kittle..........105
7 Talky.........115 | 16 Appellant.......107
8 Joe Teddy.....115 | 17 My Constance....105
9 *Miss Broom...100 | 18 Altus Nuba......10[illegible]
*Apprentice allowance claimed.
Weather, clear; track, fast.

Thistledown Results.

(Associated Press.)

FIRST—Six furlongs; purse, $300; claiming; for 2-year-olds.
Clifton's Agnes, 108 (J. Day) 5.20 2.40 2.40
Fire Neck, 116 (Rodriguez) 2.40 2.20
Crossing Over, 110 (T. Fowler) 3.00
White Top, Mary Bra, Thistle Mary, Corida, Midson, Eva S. and Araline also ran. Time, 1:14.

SECOND—Six furlongs; purse, $300; claiming; for 3-year-olds.
Flying Flynn, 108 (T. Roderick) 8.00 3.60 3.40
*Escorun, 113 (E. T. Moore) 4.60 3.40
Chilow, 108 (Hanka) 3.40
*Broom Ayr, *Fair Bunt, Old Pride, Scope, Royal Air, Secret Mission, Bud's Choice, Backward Never and Science Hill also ran. Time, 1:14 1-5.
*Field.

THIRD—Six furlongs; purse, $300; claiming; for 4-year-olds and upward.
Lady Dever, 113 (W. Lasswell) 10.40 4.80 4.00
Tollie Young, 118 (G. Julian) 6.80 5.40
Forget Not, 118 (R. Reeves) 4.20
My Idea, *Cheronap, *Office Girl, *Two Maids, Bill Lutz, El Recreo, Noon Play, Rose Mary Ryan and Tiny Wrack also ran. Time, 1:13 3-5.
*Field.

FOURTH—Six furlongs; purse, $300; claiming; for 4-year-olds and upward.
Blue John, 111 (W. Hanka) 3.60 3.20 2.40
Kite, 116 (L. Whitacre) 3.20 5.00
Pat Angon, 111 (E. Kelley) 14.80
Phidipides, Dick Cheveley, Graphite, *Billy Nestler, *Ormopan, *Lucky Pal, Atlas, Eugene O'Sullivan and Wise Eddie also ran. Time, 1:14 2-5.
*Field.

FIFTH—One mile and forty yards; purse, $300; claiming; the Guy Lombardo; for 3-year-olds and upward.
Potentate, 115 (C. Quackenbush) 7.00 4.20 3.00
Aella, 105 (R. Klein) 4.20 3.40
Dark Star, 108 (W. Hanka) 3.00
Mutual Friend, Mentality, Penn, Ogee and Red Polly also ran. Time, 1:42 3-5.

SIXTH—One and one-eighth miles; purse, $300; claiming; 3-year-olds and upward.
Ruant, 107 (Taylor) 8.40 4.00 4.20
Armageddon, 115 (Tromberio) 5.40 5.20
High Hatter, 110 (Brennan) 10.00
Prince Reno, Wood River, Fast Colors, Joan Pat, Fair Avis, Justa Flapper also ran. Time, 1:53 1-5.

SEVENTH—One and one-sixteenth miles; purse, $300; claiming; 3-year-olds and upward.
Andromeda, 111 (Lasswell) 6.60 3.80 3.20
Cabanas, 113 (Brennan) 5.80 3.80
Sugarland, 108 (Lake) 4.80
Thistle Marty, *Clean Clipper, Ravelle Fronk, Hula, *Prince Canbar, Princess Dare, *Cameo Kirby, Peal, Chromium also ran. Time, 1:47 2-5.
*Field.

Tom Mangan in Two Finals in Midatlantic Coast Net Play

District Star In Singles, Doubles

Goeltz Semifinal Victim, 6-3, 8-10, 6-3, in Feature Match.

Mangan-Goeltz Pair in Doubles to Advance to Final Round.

ATLANTIC CITY, N. J., Aug. 11 (Spl.).—While a large crowd shivered beneath threatening skies, Thomas Mangan, jr., of Washington, D. C., defeated Frank Goeltz, Scranton City champion and seeded No. 3, in the semifinal round of the Middle States Coast Men's singles tennis championship this afternoon on the Ventnor Municipal Courts, 6—3, 8—10, 6—3. Simultaneously Fred Roll, captain-elect of the University of Pennsylvania, and seeded second, defeated W. Glading McMullin, a member of the Philadelphia Rifle Club, No 4 seeded player, 5—7, 6—0, 6—3, for the right to meet Mangan in the finals at 2 p. m. tomorrow.

The Mangan-Goeltz match was easily the outstanding one of the tournament. In the first set, Mangan, who is 40 years old, had Goeltz constantly on the defensive.

Mangan Uses Head.

Playing very steadily, Mangan, whose brain works trigger fashion on the court, hugged the base line for long rallies, pulling his opponent out of position to put over a placement that netted him a point practically every time.

With the game score 1 up, the contest settled down to a battle of wits and here Mangan's 20 years' experience stood him in good stead. Rarely did his placement shots go astray and although Goeltz covered the court in beautiful fashion, he failed to stand up under the older man's driving. Although the final set ended at 6—3, it was far closer than the score would indicate, with several of the games going to deuce. Mangan and Goeltz are playing in the doubles final against Fred Roll and John Dillard, University of North Carolina.

D. C. Printers Lose Typo Baseball Title

8 Errors Help New York Nine Win, 14-4; Crown Copped by Detroit.

Detroit, Mich., Aug. 11 (Spl.).—Washington was forced to relinquish its International Union Printers baseball title, which it had held in 9 of the past 11 years, when it bowed to New York, 14 to 4, at Navin Field today. Detroit then beat New York in the final game for the championship, 11 to 10, in 11 innings.

Eight errors by the Washington infield, combined with 13 New York safeties off three pitchers, brought defeat for the printers from the Capital. In the first inning New York scored three runs on a walk, hit batsman and three misplays by the infield.

Wash.	AB	H	O	A	New York.	AB	H	O	A
Homan,3b	3	1	1	1	Dorch'nt,2b	6	1	2	4
Holbrook,lf	3	0	2	0	Crunden,cf	5	0	0	0
Simons,c,p	5	2	2	1	Licato,1b	5	3	11	1
Dewh'st,rf	3	0	1	0	Hayes,lf	4	1	2	0
Schnei'r,cf	3	0	2	0	Barron,rf	3	2	3	1
Waple,1b	3	0	10	0	McElw'th,p	5	2	0	1
Edwards,ss	3	0	1	4	Gavin,3b	5	1	2	3
Dalglish,2b	4	2	3	4	Cooney,ss	4	2	4	2
Heany,p	1	1	0	2	Lelchuk,c	4	1	3	1
McPh'son,c	3	1	2	0	Koop,3b	0	0	0	1
Totals	31	7	24	12	Totals	43	13	27	14

Washington ...... 0 0 1 0 0 0 0 0 3—4
New York ...... 3 1 3 4 0 1 2 0 x—14

Sacrifice hits — Crunden, Schneider, Lelchuk. Two-base hits—Barron, Cooney, McElwreath. Three-base hits—Dorchimont, Cooney, Dalglish. Hits—Off Heany, 8 in 3 1-3 innings; off Simons, 5 in 4 3-3 innings. Struck out—By Heany, 2; by McElwreath, 2; by Simons, 1. Stolen bases—Crunden, Dalglish, McPherson. First base on balls—Off Heany, 1; off McElwreath, 6; off Simons, 1. Double plays—Cooney to Licato; Barron to Licato to Cooney. Errors—Dalglish (3), Homan, Edwards (3), Simons, Cooney. Hit by pitched ball—By McElwreath (Dewhurst, Holbrook); by Heany (Hayes). Passed ball—Lelchuk, Simons. Umpires—Behan and Logsdon. Time of game—Two hours 20 minutes.

National Capital League.

C. & P.	AB	H	O	A	P. E. P.	AB	H	O	A
Jarman,3b	4	0	2	2	Buscher,lf	3	0	0	0
Groff,cf	3	0	1	0	MacCa'n,1b	3	1	11	0
Terry,ss	3	1	4	3	Robbins,ss	5	2	0	3
America,lf	3	0	0	0	Duffy,3b	4	0	1	2
Caldwell,1b	2	2	9	0	Varnell,p	4	1	0	3
Widm'r,c	4	1	4	0	Whitney,cf	4	1	2	0
King,rf	4	0	1	0	Simpson,2b	4	1	2	2
Laws,2b	2	1	1	1	Brown,c	4	2	7	1
Howard,p	3	0	0	1	Beach,rf	4	2	0	0
Lyons,2b	0	0	2	1	Walters,lf	2	1	1	0
Totals	28	5	24	8	Totals	37	11	24	4

C. & P. Tel. Co. ...... 0 3 2 0 0 0 0 0—5
P. E. P. Co. ...... 0 0 0 1 0 2 0 0—3

Runs—America, Caldwell (2), King, Terry, Varnell, O. Brown, Walters. Errors—C. & P. Tel. Co., 3; P. E. P. Co., 2. Two-base hit—MacCathran. Stolen bases—America, Widmayer. Sacrifice—MacCathran. Left on bases—C. & P. Tel. Co., 4; P. E. P. Co., 11. First base on balls—Off Varnell, 4; off Howard, 1. Hit by pitched ball—By Varnell (America); by Howard (Duffy). Passed ball—Brown. Umpire—Williams.

Results in Minors.

American Association.

Minneapolis ...... 300 001 000—4 10 3
Columbus ...... 030 000 20x—5 9 1
Benton, Tauscher and Henline, Glenn; Lee and Gonzales, Delancey.
St. Paul ...... 001 000 000—1 3 0
Toledo ...... 000 030 00x—3 5 2
Trow, Fette and Fenner; Lawson and Detore.
Milwaukee ...... 001 002 100—4 11 0
Indianapolis ...... 000 100 000—1 7 0
Presnell and Bengough; Daglia, Butzberger and Riddle.

International League.

Baltimore ...... 000 000 010—1 7 1
Toronto ...... 100 000 01x—2 7 0
Prudhomme and Sprinz; Birkoffer and Heving.
Jersey City ...... 011 110 000—4 16 2
Montreal ...... 012 100 00x—5 12 0
Hanlon and Rensa; Michaels and Tate.
Newark ...... 000 010 210—4 8 2
Buffalo ...... 300 103 02x—9 14 2
Duke, Mamaux and Hargreaves; Perkins and Legett.

Southern Association.

New Orleans at Chattanooga postponed, rain.
Little Rock at Knoxville, postponed, rain.
Memphis-Atlanta, rain.
Only games scheduled.

Texas League.

Oklahoma City at Beaumont, postponed, wet grounds.

New York-Penn. League.

Williamsport, 3-5; Wilkes-Barre, 1-6.
York, 2-2; Elmira, 1-4.
Reading, 2-3; Scranton, 1-0.

Stadium Nine Booking.

Stadium A. C. wants a game for Sunday. Call North 4400. The team has no diamond.

As Edgren Tells It —By Robert Edgren

Reed vs. Bowen On Twin City Program

Romano-Lucas, Belt-Parks Bouts Also Added to Tuesday's Card.

THE complete supporting card for the Sarron-Burl battle to be committed Tuesday night at Twin City Arena was announced last night by matchmaker Charley Cornell. The main event will be a 10-rounder, preceded by two 6-rounders and two fours.

In addition to the K. O. Brodie-Henry Irving bout announced yesterday, Cornell has signed Jimmy Reed for the second six, with Ray Bowen as the gentleman in the opposite corner. Sammy Romano and Sammy Lucas are listed for a four, as are Jessie Belt and Al Parks.

As cocky as ever, Reed honestly believes he will steal the show with his antics. In his opinion, trimming Bowen will be a very simple matter. Jimmy won an easy decision over the Mohawk Club sharpshooter at Portner's Arena last winter, knocking him down twice, although he clowned throughout the match.

McLarnin Sought For Fight in Fall

Bout With Andy Callahan or Lou Brouillard Is Aim in Boston.

Boston, Aug. 11 (U.P.).—Boston promotors today were vying to sign Jimmy McLarnin, of Vancouver, world welterweight champion, for an early fall bout here, with either Andy Callahan, of Lawrence, New England welterweight champion, or Lou Brouillard, new middleweight king.

Promoter Dick Dunn said he had telegraphed McLarnin's manager, Charles (Pop) Foster, an offer to have his fighter meet Callahan at Braves' Field late in September. Johnny Buckley, Callahan's manager, said the Lawrence boxer had agreed to terms.

Meanwhile, Matchmaker Billy Ames, of Boston Garden, was negotiating for an opponent for Brouillard, who won the middleweight title from Ben Jeby in New York this week. Though Ames did not name McLarnin, it was known he was desirous of signing the Canadian.

Cliff Boltons Score.

Boltons.	AB	H	O	A	Riggs.	AB	H	O	A
R.D'ring,lf	3	0	0	0	P.M'shall,1b	3	0	10	0
Collins,c	4	2	8	3	Mahoney,p	4	0	1	4
D.D'ring,p	3	1	1	2	Tr'ler,3b,ss	4	3	1	2
A.Val'za,ss	4	2	4	4	L.Marshall, ss,3b	3	0	2	1
O'H'lon,1b	4	2	8	1	Barrow,c	4	2	8	2
Sinclair,3b	2	0	1	3	Schien'n,2b	4	0	2	0
Hurdle,cf	3	0	0	0	Ade,lf	3	0	0	0
Horbett,2b	3	0	3	1	Caswell,cf	1	0	0	0
D.Val'za,rf	3	0	2	0	Dudley,rf	2	0	0	0
Totals	29	7	27	14	Totals	27	5	24	9

Riggs A. C. ...... 0 0 2 0 0 1 0 0 0—3
Cliff Boltons ...... 3 0 0 0 0 3 0 0 x—6

Runs—Collins (2), D. Duering (2), A. Valenza (2), Tretler, Caswell, Dudley. Errors—Sinclair, Barrow, Marshall, Tretler. Two-base hits—A. Valenza, O'Hanlon. Stolen bases—Cliff Boltons, 2; Riggs, 1. Double play—P. Marshall (unassisted). Passed balls—Collins (2), Barrow.

Industrial League.

Gichner.	AB	H	O	A	Fairfax.	AB	H	O	A
Qu'relle,3b	3	0	2	3	Pohl,2b	5	0	3	3
Zahn,2b	4	0	1	3	Mills,ss	5	1	2	1
Th'pson,cf	4	0	1	1	D'gherty,1b	3	1	12	1
Usilton,rf	4	0	0	0	Shoap,cf	5	3	1	0
Coker,ss	4	1	1	3	D'flemire,c	3	1	6	1
Roberts,lf	3	0	4	0	Miriland,lf	5	1	0	0
Bowie,1b	3	0	11	0	Murphy,rf	3	1	1	0
Gichner,c	3	1	5	0	Hunt,3b	4	2	0	2
Tribby,p	3	1	0	5	Pollen,p	4	1	0	9
Totals	31	3	25	17	Totals	37	11	25	17

Gichner Iron Works 0 0 0 0 0 0 1 0 0—1
Fairfax Farms ...... 1 0 0 0 0 4 0 0 0—5

Runs—Thompson, Pohl, Dougherty, Miriland, Murphy, Hunt. Errors—Pohl, Mills, Coker, Roberts. Two-base hit—Shoop. Umpires—Shoemaker and Cox.

Savoy Midgets Win.

Savoy.	AB	H	O	A	Post.	AB	H	O	A
Holtane,c	5	1	5	2	Finn,cf	4	0	1	0
Gianoly,2b	5	1	1	1	Mills,3b	3	2	0	1
Karas,3b	5	3	1	2	Nusbaun,1b	3	1	6	0
Bailey,1b	2	2	5	0	Hever,p	2	0	2	2
Sil'stine,lf	3	1	2	0	Lord,2b	2	1	0	1
Lender'n,p	2	0	1	0	Jameson,c	3	1	7	0
Eudell,rf	4	0	2	0	Master,rf	3	0	2	0
Wheeler,ss	4	2	3	2	Koland,ss	3	1	1	1
Hall,cf	3	0	0	1	Novicke,lf	3	1	2	0
Totals	33	10	21	8	Totals	26	7	21	5

Savoy A. C. ...... 1 0 0 4 1 3 1—10
Washington Post ...... 1 0 2 0 0 0 0—3

Runs—Holtane (3), Gianoly, Karas (3), Bailey, Silverstine, Wheeler, Finn, Mills, Nusbaun. Errors—Hever, Jameson. Two-base hits—Bailey (2), Wheeler, Mills. Three-base hits—Wheeler, Karas. Stolen bases—Holtane (2), Gianoly (2), Bailey (2), Silverstine (2).

N. E. Boys Club Wins.

Northeast Boys Club triumphed over the Boy Club swimming team in a meet held yesterday at Camp Good Will. The score was 34-16. Fusco, Vermillion and Buoniviri starred for the winners.

Mako to Play Budge For Junior Net Title

Culver, Ind., Aug. 11 (AP).—California youngsters will fight it out here between themselves tomorrow for three of the four junior and boys' tennis championships of the United States.

Gene Mako, brilliant Los Angeles shotmaker, will play Donald Budge, Oakland, for the junior singles title, and Robert Harmon, Oakland, will cross racquets with Robert Riggs, Los Angeles, for the boys' crown.

Mako and Ben Dey, a fellow townsman, then take on Budge and William Seward, Beverly Hills, for the national junior doubles championship. Harmon and Riggs will team to try to beat the Chicago duo, Arthur Jorgensen and Charles Shostrom, for the boys' doubles honors.

Plebe Once Felled New Ring Tutor

Annapolis, Md., Aug. 11 (Spl.) Inter-company boxing matches among Midshipmen of the new fourth class now in progress have developed the unusual coincidence of a new recruit being a pupil of an upper class Middie whom he knocked out two years ago.

Cliff Hocker, who hails from Kentucky, is the Plebe who entered the academy several weeks ago, and his mentor is Jimmy Southerland, second classman. Local fans recall that Hocker came to Annapolis two years ago as a member of the Virginia Military Institute freshmen team, and Southerland then was a "raw" Middie. The two staged a whale of a bout in the 125 pound division, but the military youngster soon demonstrated that he was master of his naval opponent.

Coed to Battle Miss Van Wie For Crown

CHICAGO, Aug. 11 (AP).—A 22-year-old Iowa coed, Miss Lucille Robinson, of Des Moines, will meet Miss Virginia Van Wie, of Chicago, national women's champion, tomorrow in a 36-hole match for the women's Western golf championship.

After five days of spectacular golf, which saw the downfall of Mrs. Opal S. Hill, of Kansas City, the defending champion, Miss Van Wie and Miss Robinson proved their superiority over the field and entered the finals by winning their matches today. Miss Van Wie defeated Miss Elizabeth Abbott, of Los Angeles, 6 and 5, while Miss Robinson conquered Mrs. Gregg Lifur, also of Los Angeles, 2 up.

Nats Rally in Ninth To Down Red Sox

Continued from Page 15.

went to 2-to-1 after Henry Johnson opened the third with a double.

The Nats tied the score in the fourth with the help of singles by Sewell and Myer, and the Sox went to 3 to 2 in the fifth on singles by Oliver and Walters.

That was the last of Thomas. Russell had to help Burke out of trouble in the sixth, and Stewart had to help Russell out of trouble in the seventh by pitching to one batter with the bases full. The jig seemed to be up for the Nats when Crowder made a tactical error by attempting a force play on Judge's bunt that left two on and none out, with a run finally scoring on Pinch Hitter Jolley's sacrifice fly to put Boston ahead, 4 to 2.

But McManus' greed for runs had gotten Henry Johnson out of the way, and when things started to happen to the rest of his pitchers in the ninth, McManus realized his awful mistake.

Departmental League

G. P. O.	AB	H	O	A	Aggies.	AB	H	O	A
Lisen'y,3b	3	1	1	1	G.Caspar,cf	3	2	1	0
Mo'dale,cf	3	1	0	0	Plumb,3b	4	2	1	0
Gartf'd,ss	2	0	1	1	J.Caspar,2b	4	2	1	1
Har'g,1b,lf	1	0	7	0	Reigle'n,ss	4	1	2	1
Sole,c	3	1	3	2	Th'pson,1b	4	1	6	0
Corkins,p	2	0	1	2	Heflin,c	4	1	4	1
Lyons,lf,1b	2	1	2	0	Shana'n,lf	3	1	0	0
Willner,2b	2	1	1	1	Schneider,p	4	3	1	3
Ingram,rf	2	1	2	0	Hall,rf	3	1	2	1
Totals	20	6	18	7	Totals	33	14	18	7

Aggies ...... 0 0 1 0 2 6—9
G. P. O. ...... 0 0 0 1 1 1—3

Runs—Lisensky, Sole, Willner, G. Caspar (2), Plumb (2), J. Caspar (2), Reigleman, Schneider, Hall. Two-base hits—Sole, Plumb, Reigleman. Home run—Plumb. Sacrifices—Mosedale, Corkins, Shanahan, Ingram. First base on balls—Off Corkins 2; off Schneider, 6. Struck out—By Corkins, 4; Schneider, 3.

Phoenix Nine to Play.

All members of the Phoenix A. C. Team are requested to report on their home field at 11:30 a. m. tomorrow before leaving for Greenock, Md., where they are scheduled to play a double-header starting at 1 o'clock.

All-Stars Practice.

Wash B. Williams All-Stars will practice today on the North Ellipse at 5 o'clock. All players are requested to report promptly.

Versis Midgets Booked.

Versis Midgets will play the Terminal Midgets today at 1 o'clock on Diamond No. 5. All players are requested to report promptly.

Capital Women Defeated in Doubles

Mrs. Stone, Miss Walker Once Within 2 Points of Being Finalists.

NEW YORK, Aug. 11 (Spl.).—Mrs. Charles P. Stone and Miss Frances Walker, seeded No. 3, Washington's representatives in the women's doubles competition in the national public parks tennis championships, were within two points of capturing the deciding game in the third set of their semifinal round match here today with Miss Edna Smith and Miss Marion Craig, of Cleveland, seeded No. 2, but failed to clinch the issue and lost after three gruelling sets.

The final scores of the match, played indoors on the special en-tout-cas court of the exclusive court house because of yesterday's rain, were 6—3, 4—6, 8—6.

In the crucial third set, Washington broke service with the count at 2-all to run the score to 4-2. Cleveland took their next service and then broke through to even it at 4-all. Both teams took next service games, and Washington once again broke through at 6-5. It was in the next game that Mrs. Stone and Miss Walker were within 2 points of being finalists in the tourney.

With the score 30-all the Clevelanders, playing desperately, literally swept the Washington pair off their feet. After snatching the match from the fire, Cleveland went on to take the next two games and the match from the Washington duo.

Sarazen and Farrell In Links Tilt Today

Continued from Page 15.

four shots under par. Shooting perfect golf on the front morning nine, he sailed to a two up lead over Dudley as the big fellow from Wilmington missed his approach shots, and increased his advantage to 3 at lunch time with a medal card of 71, one over par, to Dudley's 75.

Dissatisfied with his putting, Gene first decided to change putters at noon, but changed his mind. His putter delivered in brilliant fashion in the afternoon. Dudley, matching him hole for hole with a fast 32, 3 under par, on the first nine of the afternoon, collapsed suddenly on the final homeward stretch and Gene broke par with one of his typical finishes to win the twenty-eighth, twenty-ninth and thirtieth holes. He ended the struggle with a half on the thirty-first.

Dudley laid him three dead stymies on the front afternoon nine, or Gene probably would have ended with a still greater margin.

Farrell wound up his morning round 1 up by breaking the deadlock on the seventeenth hole. After halving the nineteenth with par 4s, Johnny drew away to win the next three holes and soar 4 up, a margin he increased by winning the twenty-seventh with a birdie, manufactured by a great approach. Golden didn't have a chance thereafter, Farrell tying him hole for hole with 1 under par golf.

Wins First Three Holes.

Goggin, a powerful hitter off the tee and a "Dead Eye Dick" with his irons, rushed Runyan off his feet by winning the first three holes of the morning with a par and two successive birdie 3s. Runyan never recovered from that disadvantage. Goggin was 3 up through 9 holes, 3 up through 18, 5 up through 27 and master all the way. His final hole was won on the twenty-eighth, after which he played Runyan even.

Hines' victory over Creavy wasn't so spectacular, but almost as easy.

Farrell vs. Golden.
Morning.
Farrell, out.... 4 4 6 2 4 4 4 3 5—36
Golden, out.... 5 3 5 3 4 4 4 3 6—37
Farrell, in.... 5 5 3 4 4 4 2 5 4—35—71
Golden, in.... 4 5 3 4 4 4 3 4 4—35—72
Farrell, 1 up.
Afternoon.
Farrell, out.... 4 3 5 3 4 4 4 3 4—34
Golden, out.... 4 4 6 4 4 4 4 3 5—38
Farrell, in.... 4 3 3 3 5
Golden, in.... 4 3 3 5 5
Farrell wins, 5 and 4.

Sarazen vs. Dudley.
Morning.
Sarazen, out.... 4 4 5 3 5 4 3 3 4—35
Dudley, out.... 4 5 6 4 4 4 3 3 4—37
Sarazen, in.... 4 4 4 4 5 3 4 4 4—36—71
Dudley, in.... 4 4 4 4 5 5 3 5 4—38—75
Sarazen, 3 up.
Afternoon.
Sarazen, out.... 4 3 3 3 4 4 4 3 4—32
Dudley, out.... 4 3 3 3 4 4 4 3 4—32
Sarazen, in.... 4 4 2 4
Dudley, in.... 5 5 3 4
Sarazen wins, 6 and 5.

Goggin vs. Runyan.
Morning.
Goggin, out.... 4 3 3 4 4 4 5 3 5—35
Runyan, out.... 5 4 4 3 5 4 4 4 5—38
Goggin, in.... 5 3 4 5 4 2 4 4 4—35—70
Runyan, in.... 5 3 4 4 5 4 2 4 4—35—73
Goggin, 3 up.
Afternoon.
Goggin, out.... 4 3 4 4 4 4 4 3 4—34
Runyan, out.... 4 4 5 3 4 4 4 3 5—36
Goggin, in.... 4 4 4 4
Runyan, in.... 5 4 4 4
Goggin wins, 6 and 5.

Hines vs. Creavy.
Morning.
Hines, out.... 5 3 5 4 4 4 4 3 5—37
Creavy, out.... 5 4 6 3 4 4 4 4 5—39
Hines, in.... 4 6 3 4 5 4 3 3 4—36—73
Creavy, in.... 5 5 3 5 5 4 3 4 4—38—77
Hines, 4 up.
Afternoon.
Hines, out.... 5 5 4 3 4 4 4 3 4—36
Creavy, out.... 4 4 4 3 4 4 5 3 5—36
Hines, in.... 5 4 4 4 4 4
Creavy, in.... 5 4 3 4 5 4
Hines wins, 4 and 3.

Griffs to Drill.

All members of the Griffith-Blue Coals are requested to report today at 3 o'clock on the south Ellipse for practice.

U. S. Netmen Undertrained, Perry, Reaching America, Says

Victor Over Vines Feels He Was a Bit Lucky to Beat His Foe.

By Alan Gould
(Associated Press Sports Editor).

NEW YORK, Aug. 11 (AP).—The hero of this year's victorious British Davis Cup team, slender, 24-year-old Frederick J. Perry, thinks he was "just a bit lucky" in the international tennis matches at Paris, believes that the American forces were undertrained for a battle on difficult grounds and that Ellsworth Vines was "a game fellow but mentally sick."

"No one who has not gone through the Davis Cup play, especially a challenge round, can have the slightest idea of the mental strain involved," said Perry today upon his arrival with three other English tennis players for a series of American engagements, including the national championship at Forest Hills next month.

"That's what takes the toll in physical resources," continued the Brisish ace, who is as noted for his fun-loving expoits on the courts as he is for the brilliance of his game. "I have a good time playing tennis, but there's no time for fooling in this Davis Cup competition.

"I think the Americans may have underestimated our team. Certainly they seemed under-trained when we played them, rather than over-trained. Then, too, you people over here have never seen the real Austin. If you had and knew him as we do, for the sound player he is, you would not have been so surprised when he beat Vines.

"If you ask me for a single factor that helped defeat the Americans most I would say it was their service. It is less effective at Roland Garros than on grass, anyway, and when Austin and I returned it successfully, we immediately had an advantage.

"My own opinion also is that Vines was mentally sick, far from his best, but what a game fellow he is! I have played him close several times, both here and abroad, and I feel sure he never knows when he is licked. He refused to stop playing against me at Paris until he collapsed, despite the pleadings of his captain."

Perry's team-mates, H. G. N. Lee, Edward R. Avory and Frank Wilde, aren't quite convinced it was "luck." They consider Perry as great a "match" player as tennis knows today, including Australia's Jack Crawford in the list.

Invader

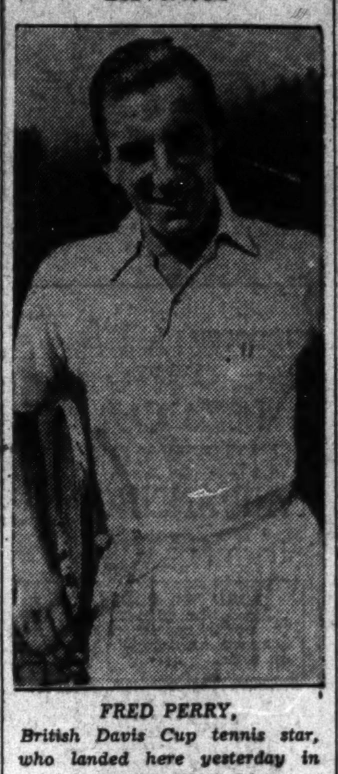

FRED PERRY,
British Davis Cup tennis star, who landed here yesterday in quest of the U. S. title.

D. C. Swimmers In Action in Baltimore

Picked Team Meets Meadowbrook Club Stars in Meet Tonight.

A TEAM of some of the best acquatic talent in Washington will compete with a crack Baltimore team in the Meadowbrook Swimming Club pool, Baltimore, for the Mayor Jackson trophy at 8:30 tonight. Each city will have two contestants in all of the events for both men and women contestants, excepting the relay races, in which four from each city will swim.

Prominent competitors from Washington are Philip Bateson, Johnny Broaddus, Thornton Burns, Lois Bates, Rita Augusterfer, Annabelle Whaler and Caroline Cox.

Men's Events (Baltimore entrants shown First).

100-yard free style race—Fred Nordenholtz, Homan Kinsley, Philip Bateson, George Gross.
100-yard breast stroke—Mike Paskauskas, George Dreyer, Knox Moncure, Paul Wilson.
200-yard relay—Homan Kinsley, Fred Nordenholtz, Norris Vandenberg, Hoffman Wilson, Philip Bateson, George Gross, Alex MacMillian, Vincent Gomes.
Diving — William Reid, Fred Steiber, John Broaddus, Norman Smith.
100-yard back stroke—Norris Vandenberg, Daniel Wiener, William Magmion, Lorenzo Snyder.
220-yard free style — Anthony Kleas, Louis Adler, Thornton Burns, Ernest Boggs.

Women's Events (Baltimore entrants shown first).

100-yard free style—Genevieve Wilford, Helen Alaine, Rita Augusterfer, Caroline Cox.
100-yard breast stroke—Valli Berndt, Elizabeth Grob, Helen Richardson, Leonora Taube.
200-yard relay—Genevieve Bilford, Helen Alaine, Ruth Gelerth, Dorothy Hudzier, Rita Augusterfer, Caroline Cox, Annabelle Whaler, Helen Richardson.
Diving—Rhea Leonard, Ruth McCarthy, Lois Bates, Leonora Taube.
100-yard breast stroke—Grace Warner, Olivia Warner, Lois Bates, Betty Klein.
220-yard free style — Grace Warner, Adeline Ozier, Rita Augusterfer, Annabelle Whaler.

Eldbrooke M. E. Wins Second Half Pennant

Staving off Mount Vernon's eleventh-hour rally, Eldbrooke M. E. won the second-half championship of the Georgetown Church League by defeating its rival, 7-6, yesterday in a well-played game. Bogley's home run, Buddy Timmons' hitting, and the defensive work of Duvall and Fellner were featured.

Eldbrooke.	AB	H	O	A	Mt. Vern.	AB	H	O	A
L.Sch'r,2b	4	2	2	3	W.Firth,lf	4	1	2	0
C.Sch'r,3b	4	2	0	3	Jenkins,c	4	1	4	0
Sherman,c	4	0	3	0	Albert,ss	4	0	1	3
Fellner,lf	5	1	4	0	Tarver,1b	4	1	5	1
Duryee,cf	4	0	1	0	Maupin,2b	4	1	0	1
T'mons,1b	4	3	8	1	Taylor,3b	4	1	3	2
Fuchs,ss	3	1	2	1	Monroe,p	4	2	1	0
Bogley,rf	2	1	0	0	Garber,rf	3	1	3	0
Carter,rf,p	2	0	0	2	R.Firth,cf	3	1	2	0
Young,p,rf	3	0	0	2	Zahn,ss	1	1	0	0
Duvall,ss	1	0	1	3					
Totals	36	10	21	15	Totals	35	10	21	7

Eldbrooke ...... 2 1 3 1 0 0 0—7
Mount Vernon ...... 0 0 1 0 0 3 2—6

Runs—L. Schneider (2), C. Schneider, Fellner, Timmons, Fuchs, Bogley, Jenkins, Tarver, Maupin, Taylor, Monroe (2). Errors—H. Duryee, Duvall, Garber. Two-base hits—Garber, Firth, Zahn, Fuchs, C. Schneider. Home run—Bogley. Double plays—Timmons to Schneider, Tarver to Albert to Tarver; Fuchs to L. Schneider to Timmons. First base on balls—Off Carter, 3; off Young, 1; off Monroe, 1. Winning pitcher—Young. Umpires—Sweeney and Hell.

Grays at Ballston.

Chevy Chase Grays will play the Ballston A. C. tomorrow at 3 o'clock on the Virginians' diamond. All Chevy Chase players are requested to report at 1:30 o'clock at McKinley street and Connecticut avenue.

Boys Club Scores.

Washington Boys Club defeated the Northeast Boys Club nine by a score of 11-1 in a game played at Camp Good Will yesterday.

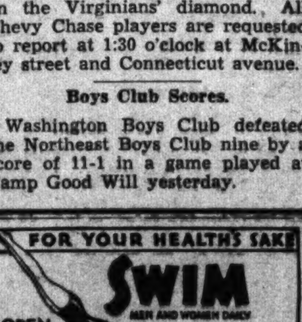

BANKRUPTCY NOTICES

IN THE SUPREME COURT OF THE DISTRICT of Columbia, holding a Bankruptcy Court. In the matter of William G. Galliher, bankrupt. In bankruptcy No. 2796. To the creditors of William G. Galliher, of the City of Washington, District of Columbia: Notice is hereby given that on the 26th day of July, 1933, the said William G. Galliher was duly adjudicated bankrupt, and that the first meeting of his creditors will be held at my office in the Investment Building, 15th and K streets northwest, Washington, D. C., on the 21ST DAY OF AUGUST, 1933, at ten o'clock a. m., at which time the said creditors may attend, prove their claims (claims shall not be proved against the bankrupt estate subsequent to six months after the adjudication as stated above), appoint a trustee, examine the bankrupt, and transact such other business as may properly come before said meeting. FRED J. EDEN, Referee in Bankruptcy.

LEGAL NOTICES

QUIMBY, FIELDS & FLETCHER, Attorneys, 600 F Street Northwest.

SUPREME COURT OF THE DISTRICT OF Columbia, holding Probate Court. No. 45241. Administration. This is to give notice that the subscribers, of the District of Columbia and the State of Maryland, respectively, have obtained from the Probate Court of the District of Columbia letters testamentary on the estate of Jesse J. Brown, late of the District of Columbia, deceased. All persons having claims against the deceased are hereby warned to exhibit the same, with the vouchers thereof, legally authenticated, to the subscribers, on or before the 20TH DAY OF JULY, A. D. 1934; otherwise they may by law be excluded from all benefit of said estate. Given under our hands this 20th day of July, 1933. CHARLES H. QUIMBY, 600 F street northwest; WALTER G. M. FIELDS, 600 F street northwest. Attest: (Seal.) VICTOR S. MERSCH, Deputy Register of Wills for the District of Columbia, Clerk of the Probate Court. 29,5,12

FREDERICK S. TYLER and BASIL D. BOTELER, Attorneys, 837 Woodward Bldg.

SUPREME COURT OF THE DISTRICT OF Columbia, holding Probate Court. No. 45311. Administration. This is to give notice that the subscribers of the State of Virginia and the District of Columbia, respectively, have obtained from the Probate Court of the District of Columbia letters testamentary on the estate of Virginia Brashears Barclay, late of the District of Columbia, deceased. All persons having claims against the deceased are hereby warned to exhibit the same, with the vouchers thereof, legally authenticated, to the subscribers, on or before the 24TH DAY OF JULY A. D. 1934; otherwise they may by law be excluded from all benefit of said estate. Given under our hands this 24th day of July, 1933. HENRY W. PETTY, 31 Lee avenue, Arlington, Va.; FREDERICK S. TYLER, 837 Woodward Bldg. Attest: (Seal.) VICTOR S. MERSCH, Deputy Register of Wills for the District of Columbia, Clerk of the Probate Court. jy29,au5,12

THOMAS O. KING, Attorney, 416 Fifth Street Northwest.

SUPREME COURT OF THE DISTRICT OF Columbia, holding Probate Court. Estate of Aliene M. Vickery, deceased. No. 45190. Administration Docket 98. Application having been made herein for probate of the last will and testament of said deceased, and for letters of administration c. t. a. on said estate, by Samuel W. McCart, it is ordered this 27th day of July, A. D. 1933, that Josephine Conn, Minnie Stearns, Lula C. Shuff, Nettie Maxsop, Benjamin T. Conn and Monroe Stearns, and all others concerned, appear in said court on TUESDAY, the 5th day of September, A. D. 1933, at 10 o'clock a. m., to show cause why such application should not be granted. Let notice hereof be published in the Washington Law Reporter and The Washington Post once in each of three successive weeks before the return day herein mentioned, the first publication to be not less than thirty days before said return day. O. R. LUHRING, Justice. Attest: (Seal.) VICTOR S. MERSCH, Deputy Register of Wills for the District of Columbia, Clerk of the Probate Court. 29,5,12

GEORGE D. HORNING, Jr., Attorney, Munsey Building.

SUPREME COURT OF THE DISTRICT OF Columbia, holding Probate Court. Estate of George W. Harvel, deceased. No. 45251. Administration Docket 98. Application having been made herein for probate of the last will and testament of said deceased, and for letters of administration c. t. a. on said estate by Claude H. Miller, it is ordered this 2d day of August, A. D. 1933, that Mrs. Susie A. Leichhardt, Thomas Harvel, Emma W. Harvel, Mrs. Ethel L. Mattheus, Roly M. Harvel, Sam T. Harvel, Earl G. Gale and George W. Gale, and all others concerned, appear in said court on MONDAY, the 11th day of September, A. D. 1933, at 10 o'clock a. m., to show cause why such application should not be granted. Let notice hereof be published in the Washington Law Reporter and The Washington Post once in each of three successive weeks before the return day herein mentioned, the first publication to be not less than thirty days before said return day. JOSEPH W. COX, Justice. Attest: (Seal.) THEODORE COGSWELL, Register of Wills for the District of Columbia, Clerk of the Probate Court. 5,12,19

FREDERIC S. WARDER and LOUIS H. MANN, Attorneys, Edmonds Building.

SUPREME COURT OF THE DISTRICT OF Columbia, holding Probate Court. No. 45306. Administration. This is to give notice that the subscribers, of the District of Columbia, have obtained from the Probate Court of the District of Columbia letters testamentary on the estate of Martha Aman, late of the District of Columbia, deceased. All persons having claims against the deceased are hereby warned to exhibit the same, with the vouchers thereof, legally authenticated, to the subscribers, on or before the 26TH DAY OF JULY, A. D. 1934; otherwise they may by law be excluded from all benefit of said estate. Given under our hands this 26th day of July 1933. SEBASTIAN AMAN, 1412 Webster Street Northwest; CHARLES E. EBEL, Sr., 786 Princeton Place Northwest; WALTER B. GUY, 917 Fifteenth Street Northwest. Attest: (Seal.) VICTOR S. MERSCH, Deputy Register of Wills for the District of Columbia, Clerk of the Probate Court. jy29,au5,12

LEGAL NOTICES

(Continued.)

LEONARDO & RANO, Attorneys, 1003 K Street Northwest.

SUPREME COURT OF THE DISTRICT OF Columbia, holding Probate Court. No. 45321. Administration. This is to give notice that the subscriber, of the District of Columbia, has obtained from the Probate Court of the District of Columbia letters of collection on the estate of Pasquale Tirico, late of the District of Columbia, deceased. All persons having claims against the deceased are hereby warned to exhibit the same, with vouchers thereof, legally authenticated, to the subscriber, on or before the 31ST DAY OF JULY, A. D. 1934; otherwise they may by law be excluded from all benefit of said estate. Given under my hand this 31st day of July, 1933. JOSEPH PAPA, 721 Rock Creek Church road northwest. Attest: (Seal.) THEODORE COGSWELL, Register of Wills for the District of Columbia, Clerk of the Probate Court. 5,12,19

WILEY M. FULLER, Attorney, Arlington, Va.

SUPREME COURT OF THE DISTRICT OF Columbia, holding Probate Court. No. 44940. Administration. This is to give notice that the subscriber, of Arlington, Va., has obtained from the Probate Court of the District of Columbia letters testamentary on the estate of Alexander C. Birchett, late of the District of Columbia, deceased. All persons having claims against the deceased are hereby warned to exhibit the same, with the vouchers thereof, legally authenticated, to the subscriber on or before the 20TH DAY OF JULY, A. D. 1934; otherwise they may by law be excluded from all benefit of said estate. Given under my hand this 20th day of July, 1933. WILEY M. FULLER, Arlington, Va. Attest: (Seal.) VICTOR S. MERSCH, Deputy Register of Wills for the District of Columbia, Clerk of the Probate Court. 29,5,12

CHAPIN B. BAUMAN, Attorney, 600 F St. N.W.

SUPREME COURT OF THE DISTRICT OF Columbia, holding Probate Court. Estate of Anna M. McGetrick, deceased. No. 45298. Administration Docket 98. Application having been made herein for probate of the last will and testament of said deceased, and for letters testamentary on said estate by Charles H. Bauman and Chapin B. Bauman, it is ordered this 2d day of August, A. D. 1933, that Mabel G. Moore, Harold R. Supplee, Harry D. Edwards, Elizabeth D. Merkins, also known as Elizabeth D. Merkins; Frederick G. Edwards, Walter W. Edwards, Anna M. Haigh, also known as Anna M. High, and all others concerned, appear in said court on MONDAY, the 11th day of September, A. D. 1933, at 10 o'clock a. m., to show cause why such application should not be granted. Let notice hereof be published in the Washington Law Reporter and The Washington Post once in each of three successive weeks before the return day herein mentioned, the first publication to be not less than thirty days before said return day. JOSEPH W. COX, Justice. Attest: (Seal.) THEODORE COGSWELL, Register of Wills for the District of Columbia, Clerk of the Probate Court. 5,12,19

JOHN J. CARMODY, Attorney, 815 Fifteenth Street Northwest.

IN THE SUPREME COURT OF THE DISTRICT of Columbia, Holding Equity Court. Annie Durkin Finan, plaintiff, vs. John Durkin et al., defendants. Equity No. 55745. Order of publication. The object of this suit is to obtain a decree for the sale of certain real estate in the District of Columbia, known and described as lot 60 in square 1058 in Nicholson's subdivision as per plat recorded in liber 45, page 102, of the records of the office of the surveyor in and for the District of Columbia, said property being improved by premises 1434 A street southeast, and for the division of the proceeds of sale among the parties entitled thereto, after payment of all proper charges and expenses. On motion of the plaintiff, it is this 7th day of August, 1933, ordered that the defendants, John Durkin, Bridget Langan Corkery, Margaret Langan, Mary Langan McHugh, Catherine Langan Quinn, Mary Durkin, Catherine Mary O'Sullivan, George O'Sullivan, Bridget Durkin Weber, Margaret Durkin Sheahan and James Durkin, cause their appearance to be entered herein on or before the fortieth day, exclusive of Sundays and legal holidays, occurring after the day of the first publication of this order; otherwise as to them this cause will be proceeded with as in case of default; provided a copy of this order be published once a week for four successive weeks in the Washington Law Reporter and in The Washington Post, longer publication having been dispensed with for satisfactory cause shown. By order of the court. JOSEPH W. COX, Justice. A true copy. Attest: (Seal.) FRANK E. CUNNINGHAM, Clerk. By J. WESLEY GARDNER, Jr., Assistant Clerk. au12,19,26se2

STANLEY H. FISCHER, NORMAN FISCHER, LEROY S. BENDHEIM, Attorneys, 1518 K Street Northwest.

IN THE SUPREME COURT OF THE DISTRICT of Columbia, holding a Probate Court. In re estate of Martin V. B. Mitchell, deceased. Probate No. 45253. Order for Publication. An application having been made herein for probate of the last will and testament of said deceased, and for letters testamentary on said estate, by Ernest C Smith, it is ordered this 24th day of July, A D 1933, that Mary E. Mann, 440 Carlton avenue, Brooklyn, N. Y., and all of the unknown next of kin and all the unknown heirs at law, as well as all others concerned, appear in said court on the 5TH DAY OF SEPTEMBER, A D 1933 At ten (10:00) o'clock a. m., to show cause why such application should not be granted. That notices hereof be published in the Washington Law Reporter and The Washington Post once in each of three successive weeks before the return date herein mentioned—the first publication to be not less than thirty (30) days before said return date. O R LUHRING, Justice. A true copy Attest: (Seal.) THEODORE COGSWELL, Register of Wills for the District of Columbia, Clerk of the Probate Court. jy29,au5,12

F. G. MUNSON, Attorney, Building "E," 6th and B Sts. S.W.

SUPREME COURT OF THE DISTRICT OF Columbia, holding Probate Court. No. 44467. Administration. This is to give notice that the subscriber, of the State of Georgia, has obtained from the Probate Court of the District of Columbia ancillary letters testamentary on the estate of Jane Glover Dunn, late of the State of Georgia, deceased. All persons having claims against the deceased are hereby warned to exhibit the same, with the vouchers thereof, legally authenticated, to the subscriber on or before the 12TH DAY OF JUNE, A. D. 1934; otherwise they may by law be excluded from all benefit of said estate. Given under my hand this 27th day of July, 1933. TRUST COMPANY OF GEORGIA. By F. G. MUNSON, Its Attorney, Box 2203, Atlanta, Georgia. Attest: (Seal.) VICTOR S. MERSCH, Deputy Register of Wills for the District of Columbia, Clerk of the Probate Court. 29,5,12

V. V. BAKER and J. A. HUFF, Attorneys, 837 New York Ave. N.W.

SUPREME COURT OF THE DISTRICT OF Columbia, holding Probate Court. No. 45148. Administration. This is to give notice that the subscriber, of the State of Maryland, has obtained from the Probate Court of the District of Columbia letters of administration on the estate of Georgia Duvall, late of the District of Columbia, deceased. All persons having claims against the deceased are hereby warned to exhibit the same, with the vouchers thereof, legally authenticated to the subscriber on or before the 29TH DAY OF JUNE, A. D. 1934; otherwise they may by law be excluded from all benefit of said estate. Given under my hand this 21st day of July, 1933. RUDOLF H. KUDLICH, 406 Turner street, Chevy Chase, Md. Attest: (Seal.) THEODORE COGSWELL, Register of Wills for the District of Columbia, Clerk of the Probate Court. 29,au5,12

JOSEPH A. NACRELLI, Attorney, 915 Eye Street Northwest.

IN THE SUPREME COURT OF THE DISTRICT of Columbia Holding an Equity Court. Antonino Ternatora, plaintiff, vs. Lee Mai Cho, defendant Equity No. 55310. Order of publication. The object of this suit is to decree specific performance of a contract of sale dated the 8th day of December, 1932, whereby the plaintiff agreed to purchase and the defendant agreed to sell a certain parcel of land with improvements thereon, known as premises No. 1002 Eye street northwest, Washington, D. C., being part of lot No. 11 in John Davidsons Heirs' subdivision of lots in square No. 344, as per plat recorded in the office of the surveyor for the District of Columbia in liber 1 at folio 101. On motion of the plaintiff, it is this 9th day of June, 1933, ordered that the defendant, Lee Mai Cho, cause his appearance to be entered herein on or before the fortieth day, exclusive of all Sundays and legal holidays, occurring after the first publication of this order; otherwise, the cause will be proceeded with as in case of default. Provided, a copy of this order be published once a week for three successive weeks in the Washington Law Reporter and The Washington Post before said date. JAMES M. PROCTOR, Justice. A true copy. Attest: (Seal.) FRANK E. CUNNINGHAM, Clerk. By J. WESLEY GARDNER, Jr., Assistant Clerk. jul29au5,12

WILSON L. TOWNSEND, Attorney.

IN THE SUPREME COURT OF THE DISTRICT of Columbia. Highway Engineering and Construction Co., a Corporation, Seventh and T streets northeast, complainant, vs. R. A. Sisson et al., defendants. Equity No. 55539. Order of publication. The object of this suit is to secure a decree of interpleader requiring the defendants to appear and establish their claims against the funds held by the complainant and authorizing the payment of said fund into the registry of the court. On motion of the complainant, it is this 28th day of July, 1933, ordered that the defendants (1) R. A. Sisson, (5) R. Anderson, (7) Catania Construction Company, (8) Jas. Devlin, (9) W. A. Hurst, (10) R. Taylor, (11) Parkersburg Construction Company, (13) A. Frusco, (14) —— Babtisti, (20) George Black, (21) Thomas Quinn, (22) H. Bruno, (23) J. Dicico, (24) Charles Dorwart, cause their appearances to be entered herein on or before the fortieth day, exclusive of Sundays and legal holidays occurring after the day of the first publication of this order, otherwise the cause will be proceeded with as in case of default. Provided, a copy of this order be published once a week for three successive weeks in the Washington Law Reporter and The Washington Post before said day. O. R. LUHRING, Justice. A true copy. Test: (Seal.) FRANK E. CUNNINGHAM, Clerk. By R. P. BELEW, Assistant Clerk. 29,5,12

LEGAL NOTICES

(Continued.)

R. E. WELLFORD, Attorney, 1427 I St. N.W.

SUPREME COURT OF THE DISTRICT OF Columbia, holding Probate Court. No. 45291. Administration. This is to give notice that the subscriber, of the District of Columbia, has obtained from the Probate Court of the District of Columbia letters testamentary on the estate of Sarah Jane Morningstar, late of the District of Columbia, deceased. All persons having claims against the deceased are hereby warned to exhibit the same, with the vouchers thereof, legally authenticated, to the subscriber on or before the 24TH DAY OF JULY, A. D. 1934; otherwise they may by law be excluded from all benefit of said estate. Given under my hand this 24th day of July, 1933. HARRY T. MORNINGSTAR, Westchester Apartments, D. C. Attest: (Seal.) VICTOR S. MERSCH, Deputy Register of Wills for the District of Columbia, Clerk of the Probate Court. 29,au5,12

BRANDENBURG & BRANDENBURG, Attorneys, 719 15th St. NW.

SUPREME COURT OF THE DISTRICT OF Columbia, holding Probate Court. No. 45236. Administration. This is to give notice that the subscribers, of the District of Columbia, have obtained from the Probate Court of the District of Columbia, letters testamentary on the estate of John G. Meinberg, late of the District of Columbia, deceased. All persons having claims against the deceased are hereby warned to exhibit the same, with the vouchers thereof, legally authenticated, to the subscribers, on or before 10TH DAY OF JULY, A. D. 1934; ohterwise they may by law be excluded from all benefit of said estate. Given under our hands this 8th day of August, 1933. ELIZABETH B. MEINBERG, 810 D St SE.; THE NATIONAL BANK OF WASHINGTON, Washington, D. C., by JAS. TRIMBLE, Vice President. Attest: (Seal.) THEODORE COGSWELL, Register of Wills for the District of Columbia, Clerk of the Probate Court. 12,19,26

McKENNEY, FLANNERY & CRAIGHILL, Attorneys, Hibbs Bldg.

SUPREME COURT OF THE DISTRICT OF Columbia, holding Probate Court. No. 45217. Administration. This is to give notice that the subscriber, of Washington, D. C., has obtained from the Probate Court of the District of Columbia letters of collection on the estate of Emily Virginia Kauffman, also known as Jennie V. Kauffman, late of the District of Columbia, deceased. All persons having claims against the deceased are hereby warned to exhibit the same, with the vouchers thereof, legally authenticated, to the subscriber on or before the 2D DAY OF AUGUST, A. D. 1934; otherwise they may by law be excluded from all benefit of said estate. Given under my hand this 7th day of August, 1933. AMERICAN SECURITY & TRUST COMPANY. By ROBERT L. FLATHER, Assistant Secretary. Attest: (Seal.) VICTOR S. MERSCH, Deputy Register of Wills for the District of Columbia, Clerk of the Probate Court. 12,19,26

MILTON STRASBURGER, Attorney, 1518 H St. N.W.

SUPREME COURT OF THE DISTRICT OF Columbia, holding Probate Court. No. 45224. Administration. This is to give notice that the subscriber, of the District of Columbia, has obtained from the Probate Court of the District of Columbia letters testamentary on the estate of Isaac Greenbaum, late of the District of Columbia, deceased. All persons having claims against the deceased are hereby warned to exhibit the same, with the vouchers thereof, legally authenticated, to the subscriber on or before the 2D DAY OF AUGUST, A. D. 1934; otherwise they may by law be excluded from all benefit of said estate. Given under my hand this 2d day of August, 1933. MINNIE H. GREENBAUM, Room 731, General Motors Bldg., New York. Attest: (Seal.) THEODORE COGSWELL, Register of Wills for the District of Columbia, Clerk of the Probate Court. 12,19,26

AUCTION SALES

Thomas Dowling & Co., Auctioneers.

WE WILL SELL AT PUBLIC AUCTION TO enforce liens for storage charges, household furniture in the names of Mr. and Mrs. Reuben Reynolds, lot No. 357, at our warehouse, No. 4618 Fourteenth street northwest, on FRIDAY, AUGUST 18, 1933, AT 10 O'CLOCK A. M.
SHAPIRO FOREIGN & DOMESTIC EXPRESS.
4,12

TUESDAY, AUGUST 22, 1933—
THOS. J. OWEN & SON, Auctioneers, 1431 Eye Street Northwest.

TRUSTEES' SALE OF VALUABLE NINE-STORY AND BASEMENT OFFICE BUILDING KNOWN AS "THE SOUTHERN BUILDING," LOCATED AT THE NORTHEAST CORNER OF FIFTEENTH AND H STREETS NORTHWEST, IN THE CITY OF WASHINGTON, DISTRICT OF COLUMBIA.

By virtue of a certain deed of trust duly recorded in Liber No. 5999, folio 193 et seq., of the land records of the District of Columbia, and at the request of the party secured thereby, the undersigned trustees will sell, at public auction in front of the premises, on TUESDAY, THE TWENTY-SECOND DAY OF AUGUST, A. D. 1933, AT TWO O'CLOCK P. M., the following described land and premises, situate in the District of Columbia, and designated as and being lot numbered Forty-four (44) of a subdivision of lots in square numbered Two Hundred and Twenty (220) as per plat recorded in Liber 24 at folio 142 in the Surveyor's Office of the District of Columbia.

TERMS OF SALE: Sold subject to certain leases of record, the full particulars of which will be announced at the time of sale, and subject to a prior deed of trust securing a present balance of $1,455,000.00 principal and accrued interest thereon, further particulars of which will be announced at time of sale; the purchase price above said trust to be paid in cash. A deposit of $25,000.00 required. Conveyancing, recording, revenue stamps, &c., at purchaser's cost. Terms to be complied with within thirty days, otherwise deposit forfeited and the property may be advertised and resold at the discretion of the trustees.
DONALD M. McNEALE, Trustee.
NATIONAL SAVINGS AND TRUST COMPANY, Trustee.
Attest: (Seal.) By WILLIAM D. HOOVER, President.
ALEXANDER J. FANT, Assistant Secretary.
Substituted Trustee in Equity Cause, No. 55,952 in the Supreme Court of the District of Columbia.

WEDNESDAY, AUGUST 23, 1933—
THOS. J. OWEN & SON, Auctioneers, 1431 Eye Street Northwest.

TRUSTEES' SALE OF VALUABLE TWO-STORY (SIX-ROOM MODERN FRAME DWELLING, KNOWN AS PREMISES 2605 THIRTY-THIRD STREET SOUTHEAST.

By virtue of a certain deed of trust, dated November 2, 1927, being instrument No. 174, recorded November 3, 1927, among the land records of the District of Columbia, and at the request of the party secured thereby, the undersigned trustees will sell, at public auction, in front of the premises, on WEDNESDAY, THE TWENTY-THIRD DAY OF AUGUST, A. D. 1933, AT 5 O'CLOCK P. M., the following-described land and premises, situate in the City of Washington, District of Columbia, and designated as and being lots numbered Sixteen (16) and Seventeen (17) in square numbered fifty-seven hundred (5700) of a subdivision made by Allen MacCullen, of part of the tracts of land called "Discovery" and "Perry Farm" as per plat recorded in the office of the surveyor for the District of Columbia in Liber 78 at folio 8, subject to the building line restriction as shown on said plat of said subdivision.

TERMS OF SALE: Cash. A deposit of $250 will be required at time of sale. All conveyancing, recording, &c., at cost of purchaser. Terms of sale to be complied with within thirty days from day of sale, otherwise the trustees reserve the right to resell the property at the risk and cost of defaulting purchaser, after five days' advertisement of such resale in some newspaper published in Washington, D. C.
EDGAR D. TURNER.
A. N. MITCHELL,
P—au12,15,18,21,23 Trustees.

TUESDAY, AUGUST 22, 1933—
THOMAS J. OWEN & SON, Auctioneers, 1431 Eye Street Northwest.

TRUSTEE'S SALE OF VALUABLE REAL ESTATE BEING A TWO-STORY SEMI-DETACHED BRICK DWELLING, CONTAINING SIX ROOMS AND BATH, AND GARAGE, KNOWN AS 125 LONGFELLOW STREET NORTHWEST.

By virtue of a certain deed of trust recorded in liber No. 6315 at folio 265 of the land records of the District of Columbia, and at the request of the party secured thereby, the undersigned will sell at public auction in front of the premises on TUESDAY, THE TWENTY-SECOND DAY OF AUGUST, 1933, at THREE O'CLOCK P. M., the following described land and premises situate in the District of Columbia, and being lot numbered eighty-five (85) in the subdivision made by Lewis C. Heller and others, in square numbered thirty-three hundred and eighty-seven (3387), as per plat recorded in liber No. 90 folio 17 of the records of the office of the Surveyor for the District of Columbia; subject to the building restriction lines as shown on said plat; subject to the covenant that for a period of 25 years from May 1, 1926, said lot or any part thereof, shall not be rented, leased, sold, transferred or conveyed unto any Negro or colored person or any person of Negro extraction.

TERMS OF SALE: Said property is subject to a deed of trust securing an indebtedness of $6,000.00 and said property will be sold subject to said deed of trust indebtedness. Also to unpaid interest on the above trust and to all unpaid taxes regarding which items details will be furnished at the time of sale. All cash over and above said deed of trust. A deposit of $250.00 will be required at the time of sale. All conveyancing, recording, revenue stamps, &c., at the cost of purchaser. Good title or no sale. Terms of sale to be complied with within thirty (30) days from day of sale, otherwise deposit will be forfeited and the property resold at risk and cost of the defaulting purchaser after five (5) days advertisement of such resale in some newspaper published in Washington, D. C.
WILLIAM P. BENSON, Surviving Trustee,
925 Fifteenth street northwest. au11&dsez8

(Continued on Next Page.)

AUCTION SALES

(Continued.)

WEDNESDAY, AUGUST 23, 1933—
THOMAS J. OWEN & SON, Auctioneers,
1431 Eye Street Northwest.

TRUSTEE'S SALE OF VALUABLE REAL ESTATE, BEING A TWO-STORY BRICK DWELLING, CONTAINING SIX ROOMS AND BATH, WITH BUILT-IN GARAGE, KNOWN AS 1915 M STREET NORTHEAST.

By virtue of a certain deed of trust recorded in liber No. 6245 folio 45 of the land records of the District of Columbia, and at the request of the party secured thereby, the undersigned will sell at public auction in front of the premises on WEDNESDAY, THE TWENTY-THIRD DAY OF AUGUST, 1933, AT THREE O'CLOCK P. M., the following described land and premises situate in the District of Columbia and being lot numbered one hundred and thirty-four (134) in square numbered forty-four hundred and seventy-one (4471) in Henry H. Gilfrey's, Trustee's subdivision of City View Heights, as per plat recorded in the office of the surveyor for the District of Columbia in liber county 24 at folio 1.

TERMS OF SALE: Purchaser to pay one-fourth of the purchase price in cash, the balance in three installments in one, two and three years respectively, with interest at the rate of six (6) per cent per annum, and secured by deed of trust on the property sold or all cash at the option of the purchaser. Taxes paid or adjusted to date of sale. Purchaser to pay interest on purchase price from date of sale to date of settlement at six (6) per cent per annum; all conveyancing, recording, revenue stamps, etc., at the cost of purchaser. Good title or no sale. A deposit of $250.00 will be required at time of sale and settlement to be within thirty (30) days of the date of sale, or deposit forfeited and the property resold at the cost and risk of the defaulting purchaser after five (5) days' previous advertisement of said resale in some newspaper published in Washington, D. C.

J. WRILEY JACOBS,
Surviving Trustee.
925 Fifteenth street northwest.
P—au12d&dsexS

TUESDAY, AUGUST 29, 1933—
THOS. J. OWEN & SON, Auctioneers.

Trustee's sale of valuable improved real estate consisting of a five story and basement stone and brick apartment building containing 78 apartments, facing on Harvard Street at the corner of Mount Pleasant Street Northwest, Washington, D. C., known as "The Embassy."

Whereas, default having been made in the payment of the semiannual interest on the debt secured on the hereinafter-described land and premises by a certain deed of trust bearing date May 1, 1924, and recorded May 9, 1924, in liber 5213, folio 309, of the land records of the District of Columbia, and also in the payment of taxes, and at the written request of the holder of the bonds secured by the said deed of trust, the undersigned, the trustee named in said deed of trust, will offer for sale, under the provisions thereof at public auction in front of the premises, at THREE O'CLOCK P. M., on TUESDAY, the TWENTY-NINTH DAY OF AUGUST, 1933, the following described land and premises, situate, lying and being in the County of Washington, in said District of Columbia, namely: Part of the tract of land called "Mount Pleasant," being a portion of the land conveyed to David G. Swaim, by deed recorded in liber 981 folio 470 of the Land Records of the District of Columbia, described as follows: Beginning for the same at the intersection of the westerly line of Mount Pleasant street with the northerly line of Harvard street as said Harvard street was condemned and opened by proceedings in District Court Case No. 970 in the Supreme Court of the District of Columbia, and running thence along the said north line of said Harvard street, south seventy-two (72) degrees thirty-nine (39) minutes west, sixty-five and eighty-eight hundredths (65.88) feet to a peg; thence on the arc of a circle, deflecting to the right whose radius is two hundred and forty-five (245) feet, a distance of one hundred and fifty-seven and eighty-two hundredths (157.82) feet to a peg at point of reversed curve; thence still with said north line of Harvard street, on the arc of a cricle deflecting to the left, whose radius is nine hundred and forty-five (945) feet, a distance of twenty-five and sixty-nine hundredths (25.69) feet to the southeasterly corner of the land conveyed to John G. Wolfe by Mary B Swaim Thompson, by deed dated April 27, 1921, and recorded in liber 4516, folio 411, of said land records; thence north on said Wolfe's east line, one hundred and twenty-one and forty-six hundredths (121.46) feet to an alley; thence on said alley, south eighty-six (86) degrees fifty-one (51) minutes east, two hundred and four and seventeen hundredths (204.17) feet to the said west line of Mount Pleasant street; thence on said west line, south seventeen (17) degrees twelve (12) minutes east, one hundred and six and fifty-two hundredths (106.52) feet to the place of beginning. At the date hereof, the above described land is designated on the books of the Assessor of the District of Columbia, for taxation purposes, as lot 808 in square 2591. Together with all buildings and improvements of every kind and description which have been erected or placed thereon, including all engines, boilers, elevators, dynamos, heating and lighting apparatus, refrigerating plant, and also all, each and every of the permanent or immovable interior improvements and fixtures of every kind and description in or upon said premises, or used in connection therewith, together with all and singular the ways, easements, rights, privileges and appurtenances and hereditaments to said premises belonging or in any wise appertaining.

TERMS OF SALE: One-third of the purchase price in cash, of which a deposit of $15,000 must be made with the trustee at time of sale, and the balance in equal notes of the purchaser, payable in one and two years after date of sale, with interest at the rate of six per centum (6%) per annum and payable semiannually, secured by deed of trust on the property sold, or all cash, at the option of the purchaser. The terms of the sale to be complied with within fifteen days from date of sale, in default of which the property will be resold, at the risk and cost of the defaulting purchaser, after five days readvertisement in some newspaper published in Washington, D. C., all conveyancing, title examination, recording and revenue stamps to be at the expense of the purchaser. UNION TRUST CO. OF THE DISTRICT OF COLUMBIA, Trustee. By GEORGE E. FLEMING, Vice President. (Seal.) Attest: J. WESLEY CLAMPITT, JR., Asst. Secretary.
HAMILTON & HAMILTON,
Union Trust Building,
Attorneys for Parties Secured.
d&dsexsun30tjuly26

LOST 1

BRACELET—Platinum link; 4 diamonds, 3 aquamarines; bet. 11th and G sts. nw. and Holmead pl. nw. Call NA. 1880, Br. 211. Reward.

COAT—Blue tweed sport coat, at Plum Point, Md., Sat. Reward. GE. 7334.

GLASSES—Brown rim glasses in case in cab or on street, Thursday. Phone Met. 8588.

LOST—Strayed from 222 C st. nw., a female airdale dog (patients), having a scurfy condition on back and tail. Reward.

POCKETBOOK—Alta Vista car; bank book, etc. Reward. ADams 1928-W.

2 DOGS, 1 Boston bull and 1 white spitz; both female; lost July 30, from 2300 Foxhall rd. nw. Reward. CL. 3831.

FOUND 2

IN DIAMOND CABS:
Gloves, brown; in cab No. 530.
Scarf, black silk; in cab No. 1249.
Call Lost and Found Dept., North 2868.

PERSONALS 3

CHAMBERS CO.
Ambulance Service, $4.00.

ALCO RUBS, infra ray, elec. treatments; your residence or hotel. NO. 2209.

ANYONE wishing to store furniture without cost communicate with responsible party. NOrth 8004.

BEAUTIFUL rest home in District suburbs for convalescents and elderly people needing care, kindness, consideration or special diet; veranda, large grounds, delicious food. Box 213. Washington Post.

BEST CARE given aged and chronic patients in nurse's home; doctor's refs.; tray service; very reas. rates. AD. 9830.

BODY MASSAGE—Masseur from New York City; gentlemen only. Nat. 5058.

CARE FOR feeble minded or crippled child; room and board, in home of nurse in Southern State; very reas DE. 5906.

CASH FOR GOLD, watches, diamonds, jewelry, antiques, silver, pawn tickets. Livingston, 1404 N Y. ave.; ME. 9264.

CHAMBERS CO.
One of the largest Undertakers in the World.

CONVALESCENTS, aged and invalid, given every attention and care; choice food; special diet; physician's refs. Ad. 3063.

INFORMATION regarding plastic and featural surgery (lifting sagging muscles of the face and neck); warts, moles and facial blemishes removed; treatment of all skin diseases under the supervision of a registered physician. NA. 1797.

LET DR. DELLA LEDENDECKER'S WONDERFUL HANDS RUB THOSE ACHES AND PAINS AWAY. 3025 O NW.; WEST 1120.

MASSAGE and ultra violet ray treatment. $2.50; graduate masseuse; hrs., 11-5. Shoreham Solarium. Ad. 0700, ext. 467.

MOTHER will board 2 babies or small children in private home; wholesome food; best care. $5 week. 207 E st. ne.

NURSE—White, exp. masseuse. 705 Wade Apts., 13th bet. Mass. and N. Daily.

PERSONAL CARE—Invalid and elderly people; owner's priv. home; excel. meals; reasonable. 1844 Kalorama rd.; CO. 0112.

Gasoline Alley — Four's a Quorum

PERSONALS 3

(Continued.)

RETURN TICKET TO MEMPHIS, TENN.; BARGAIN. POT. 5836-J.

RESTFUL TREATMENT for that tired and nervous feeling. Call DEc. 4045.

TUTOR—French, Spanish, former college professor; 6 yrs. education; residence in Belgium and South America. Call Dr. Pinto. CL. 8183.

UPHOLSTERER—Expert upholstering; slip covers, draperies; unemployed; would like a few private jobs; very reasonable. Adams 1541.

CHAMBERS CO.
Complete Funeral as low as $65.

EXTRA SPECIAL
Genuine Croquignole Permanent, $2.50. Push up ringlet ends, $3.50. Lady Beautiful Shop, Rm. 605, Westory Bldg.; Me. 7717.

PEACHES ARE RIPE AT QUAINT ACRES
On Silver Spring-Colesville Pike, Route No. 27, only 5 miles north of D. C. line.

FREE TURKISH BATH
With Bonat permanent wave. Why suffer with heat or join the nudist colony? Get your system free from acids and toxic poison. Have your beauty work done in comfort; muscle lifting, facial pack, colonic irrigation; trained nurse. Ladies' Turkish Bath, Albee Bldg., 15th and G; Met. 7236.

GHOST WRITERS BUREAU
We Write It—You Sign It.
We do the work—you get the credit of authorship. Articles for publication in your industries, trade journals, speeches, reports, special assignments. Call POt. 5182.

BEER DEALERS 3A

PRESTO LUNCH.
517 9th St. N.W.—Full course dinner, 25c. Sandwiches and ice cold beer. Open 24 hours.

KELLY'S WINES AND BEERS. WEST 2503.
Free delivery. 3294 M nw. Open always.

KINGSBURY PALE BEER
THE FINEST BREWED IN AMERICA.
Wholesale Only.
Order through your local dealer.
CAPITAL DISTRIBUTING CORP.,
719 15th st. nw. NA. 0485.

CLAIRVOYANTS 4

LICENSED BY DISTRICT OF COLUMBIA.

FAMOUS PALMIST
Knows all, sees all, tells all. Tells what is on your mind. Never has seen you before. Tells what you wish to know without asking a single question. You have been to others, now see the best. 943 Penna. ave. nw., next to Franklin Natl. Bank.

MADAME VIVIAN PALMIST ADVISER
There is no hope so fond or wish so great that this gifted person can not accomplish for you. 707 7th st. nw., near G—9 until 9—Sundays until 1.

MADAME ZELDA
CLAIRVOYANT AND PALMIST.
1002 SEVENTH ST. N.W.
Reads past, present and future. Can help you on all affairs of life.

SPIRITUALISTS 5

DR. JANE B. COATES,
Readings by appointment. Resid. phone Col. 6227. 1627 Lamont st. nw., Apt. 2.

MOTOR TRAVEL 6

GO by Short Line de Luxe motor coach North, South, West; low rates everywhere. Phone Mr. Wade, District 4224.

RELIABLE TRAVEL BUREAU.
CARS DAILY TO ALL POINTS.
1101 14TH ST. NW.; ME. 4090.

GREATLY REDUCED RATES TO EVERY PART OF THE UNITED STATES.
Baltimore, Round Trip, $1
Good Until Used
NEVINS BUS LINES
1201 N. Y. AVE N.W. MET. 4437.

CHICAGO, $8.00 —Leaves daily; also bus and car service to all points. 922 F st. nw. ME. 4283.

AUTOMOBILES for SALE 7

BUICKS—If you want to buy or sell a Buick, phone NA. 5800, T. S. Gaddess; night phone ME. 2161. I bring buyers and sellers together; no charge for this service.

BUICK STANDARD SEDAN
No. 3585B—The famous BUICK. A dandy car, with new Duco, NEW TOP, NEW TIRES and the motor has just had valves ground. A REAL BUY for ONLY $159
TAYLOR MOTOR CO.
"BETTER USED CARS ALWAYS."
THREE (3) BIG SHOWROOMS, 14th at T.

CADILLAC—"314" Sedan 5-pass; perfect cond., $115 cash. 4909 14th nw. Ge. 5402.

Chev. '30 Coupe $225
New tan finish; tires practically new; cream wire wheels. A neat-appearing car. A real guarantee, including 12 lubrications.
L. P. STEUART, INC., 1325 14th St. N.W.

CHEVROLET '30 4-DOOR SEDAN
No. 4105G—Beautiful black Duco, clear mohair upholstery; GOOD MOTOR; NEW TIRES. $265
TAYLOR MOTOR CO.
"BETTER USED CARS ALWAYS."
THREE (3) BIG SHOW ROOMS, 14th at T.

CHEVROLET bargains; all models. Ourisman Chevrolet, 625 H st. ne. Lincoln 10200.

Chrysler 77 De Luxe Sedan, 1930, $375
In excellent condition. Finish perfect; motor tip-top.
L. P. STEUART, INC., 1325 14th St. N.W.

CHRYSLER "70" 4-Door Sedan. New paint, motor perfect, tires very good; one of Chrysler's best models; see it today at $165
HANDLEY MOTOR CO.
3730 Georgia Ave. N.W.

De Soto '31 "6" Sedan...$425
Black finish with red trim, also red wheels. Generally in fine condition. A real guarantee, including 12 lubrications.
L. P. STEUART, INC., 1325 14th St. N.W.

FORD 1931 4-DOOR SEDAN
Used car No. 3879E. A GOOD car in GOOD CONDITION with FOUR NEW TIRES. These cars sell generally for $275 to $300. OUR PRICE is ONLY $245. SEE it at 1835 14th St. $245
TAYLOR MOTOR CO.
"BETTER USED CARS ALWAYS"
THREE (3) BIG SHOWROOMS.
14th St. at T.

FORD 1932 TUDOR
If there ever was a PERFECT USED FORD, this is it. HONESTLY, FOLKS, this is a REAL BUY. $395
TAYLOR MOTOR CO.
"BETTER USED CARS ALWAYS"
THREE (3) BIG SHOWROOMS
14th at T N.W.

FORDS New, used; best buys in town. N. E. Motor Co., 920 Bladensburg rd. ne. Atl. 0200.

FRANKLIN '30 SEDAN, $645.
FRANKLIN SERIES "11" SEDAN, $139.
BUICK '28 SEDAN, $149.
CALLAN MOTOR CO.
1529 M St. N.W Dist. 3458.

HUDSON 1929 SEDAN
Second Series. Fender wells, trunk rack, good appearance and performance. Priced below the market at $215.
WILLIAMS & BAKER, INC.
1507 14th St. N.W.

Nash '32 Sedan, 8 cyl....$595
De Luxe. In new-car condition over all; beautiful brown finish, 6 wire wheels, tire covers with rear vision mirrors, fender lights and trunk rack. See this one today. A real guarantee, including 12 lubrications.
L. P. STEUART, INC., 1325 14th St. N.W.

Oakland '30 V-8 Coupe, $295
In generally fine condition, new tires, fender lights, motor perfect, rumble seat too; also luggage space. A real guarantee including 12 lubrications.
L. P. STEUART, INC., 1325 14th St. N.W.

AUTOMOBILES for SALE 7

(Continued.)

USED CAR PRICES ARE ADVANCING! SAVE — NRA MEMBER, WE DO OUR PART — BUY NOW WHILE PRICES ARE DOWN!! SAVE

FORD V-8 COUPE 1933
Almost brand new, turned in to us by owner who "just changed his mind." Make us an offer.

OLDSMOBILE 6 SEDAN, 1933
Driven by company official a few hundred miles; an outstanding value. Make us an offer.

CHEVROLET '32 SPEC. SEDAN. Driven 11,000 miles	$465
CHEVROLET '32 COUPE; green; perfect; from private owner	$385
CHEVROLET '31 SPEC. SEDAN; black, cream trim; smart	$340
CHEVROLET '31 CABRIOLET; black-red trim; new tires	$320
CHEVROLET '31 SPORT ROADSTER; green; splendid condition	$270
FORD '31 TUDOR; black; full o' pep; ready to roll	$220
FORD '31 DE LUXE ROADSTER; 6 w. w.; Royal Blue; guaranteed	$250
CHRYSLER '29 COACH; dark blue; an unexcelled value	$145
ESSEX '29 SEDAN; good running condition; original paint very good	$150
NASH '30 COUPE; dark blue; new tires; mechanically O. K.	$275
OLDS. '29 COACH; black, cream trim; everything good about this one	$195
ROCKNE '32 SEDAN; rich black finish; original tires like new; exceptional care	$450

LIBERAL TERMS AND TRADE

CHEVROLET SEDAN, 1932
In beautiful condition; motor nicely broken in; ready for any test.... $410

PLYMOUTH SPT. CAB., 1932
A classy job sure to please the most discriminating. Guaranteed condition throughout $415

MANY OTHERS AS LOW AS $40

LUSTINE-NICHOLSON MOTOR CO.
CHEVROLET—DEALER—OLDSMOBILE
HYATTSVILLE, MD.
Greenwood 2200 "Come Over"
OPEN EVENINGS TILL 10 P. M.

BIG REMOVAL SALE
100 CARS 100
—to choose from at drastically reduced prices while they last. Every car a guaranteed TREW VALUE unless otherwise stated.
An Example: 1931 Pontiac Coupe, $395
DEALERS Can Buy and Sell at a Profit
ALL MAKES . . . ALL MODELS
We are moving into our new home at 1526 14th St.
Every Car in our stock must be sacrificed.
THE TREW MOTOR CO.
1526 14th St. DE. 1910

LOOK! LOOK!
HERE WE ARE AGAIN . . .
REPOSSESSED CARS . . .
READY TO ROLL
1930 Pontiac Sedan, 2d series, practically a '31 model; top, paint, tires and upholstery really like new; will sell for balance due finance company, $182.40.
1930 Chevrolet Sedans (2 of these); they are 4-door jobs and have been privately owned and taxi operated by individuals; your choice for only $90.
1927 Oakland Sedan; better hurry for this one, we are sure it won't stay here at only $40.
REPOSSESSED CAR CO.
3d and Maine Ave. S.W.
(One block south of Penn. Ave.)
STerling 8879.

NASH '29 "400 SERIES"
SIX-CYLINDER SEDAN. Beautiful new duco. Practically new Goodyear tires. An excellent motor. AN HONEST VALUE! $275
ALSO Spt. Rdstr for ONLY $79.00
TAYLOR MOTOR CO.
"BETTER USED CARS ALWAYS"
1835—14th at T N.W.—1901

Olds '31 De Luxe Sedan. $458
Six yellow wire wheels; finish perfect, in black; upholstery very clean; a smooth-running car; trunk rack. A real guarantee, including 12 lubrications.
L. P. STEUART, INC., 1325 14th St. N.W.

Olds '29 Special Sedan...$195
Neat green finish; tires, motor and upholstery O. K. A real car at this low price. Guaranteed, including 12 lubrications.
L. P. STEUART, INC., 1325 14th St. N.W.

Olds '30 Coupe $295
Gun metal color, black fenders; wood wheels; tires O. K. and motor fine. A real guarantee, including 12 lubrications.
L. P. STEUART, INC., 1325 14th St. N.W.

PLYMOUTH AND DE SOTO.
BLANTON MOTOR CO.,
Plymouth and De Soto Dealers.
3-11 New York Ave. N.E.

Pontiac '30 Sedan $295
Finish good and motor runs fine; wood wheels; tires good. Priced low. A real guarantee, including 12 lubrications.
L. P. STEUART, INC., 1325 14th St. N.W.

STUDEBAKER '30 Dictator "8" Coupe; perfect condition; $350; terms. Call Mr. Cooksey, District 4310. Open eves.

Studebaker '31 Sedan...$425
Beautiful black body with cream stripe; cream wire wheels; all good tires; clean interior, and a powerful perfect motor. A real guarantee, including 12 lubrications.
L. P. STEUART, INC., 1325 14th St. N.W.

WILLYS-KNIGHT '29 COUPE; smart green finish; rumble seat; trunk rack; 5 wire wheels; $195, terms.
MID-CITY AUTO CO.
1711 14th St. N.W. DEcatur 5051.

ACCESSORIES
Always at the Lowest Cost!
MANHATTAN AUTO & RADIO CO.
1706-10 Seventh St. NW.

BETTER USED CARS
GRAHAM MOTOR SALES,
1526 14TH ST. N.W.

Buy a "Chernized" Used Car.
CHERNER MOTOR CO.
1781 Florida Ave. N.W.

MORE VALUE FOR LESS MONEY
NOLAN MOTOR CO.
1111 Eighteenth St. N.W.

Prices Tumble on All "Gold Seal Used Cars"
Buying a "Gold Seal" Used Car is like buying a new car. You get new car performance and a certified 30-day unconditional guarantee.

GOLD SEAL CAR Guaranteed 30 DAYS

'32 Plymouth 4-Door Sedan....	$345
'32 Nash 9-60 Sedan.......	$495
'31 Chrysler Spt. Rdstr...	$325
'31 Ford Spt. Coupe.	$195
'30 Chrysler 4-Door Sedan.....	$345

'32 Nash 8-cyl. Del. Sedan... (9-70 model, radio, heater)	$645
'31 Studebaker Sedan........	475
'31 Ford Roadster	195
'31 De Soto Del. Sedan......	325
'31 Pontiac 4-door Sedan....	325
'27 Nash Sedan, as is.......	49
'27 Nash Coupe, as is.......	49
'27 Oldsmobile Sedan, as is..	49

MODERN AUTO SALES CO.
Studebaker & Rockne Dealers
2303 14th St. N.W.

AUTOMOBILES for SALE 7

(Continued.)

See TOM FIRST
Sales CHRYSLER PLYMOUTH Service
637 N ST. N.W.
Open Evenings and Sundays
NRA 100% MEMBERS
WE DO OUR PART

'32 De Soto Coupe, $445
Has new-car appearance; tires good; motor A-1; upholstery fine; luggage compartment; speed with comfort.

'31 Chev. 4-Dr. Sedan, $275
New tires; finish excellent; motor is fine; upholstery good too; gives a new-car appearance. Very low price.

'31 Stude. Rdstr., $395
Model 54. Red upholstery, looks like a new car—not a scratch; red wire wheels, too; black finish; rumble seat; all chromium trim.

'32 Essex Coach Terraplane $425
In absolutely new-car condition; black finish with wire wheels; a real smart-looking car.

MANY OTHERS

AUTO TRUCKS—TRACTORS 8

GOOD USED TRUCKS
BEER TRUCKS
Bargains in vans, deliveries, dumps and trailers; reconditioned and repainted.
STERRETT OPERATING SERVICE
30 M ST. NE. GMC Branch. Met. 0505

WANTED—AUTOMOBILES 13

FIRST CHATTEL TRUST—Will trade for late model sedan; will consider any make. Call North 2000.

FORD OR CHEVROLET—Any model; will pay cash if price is right. Morgan Used Car Lot, 14th and R sts. nw.

CASH—READY—CASH
for good used cars.
Steger Motor Co., 645 Md. Ave. N.E.

CASH FOR YOUR CAR.
BARNES MOTOR CO.
or will pay unpaid balance and give you difference in cash. See Mr. Barnes, 1729 14th St. N.W.

RECOMMENDED SERVICE 14

The following business concerns guarantee satisfaction to Post readers. Any complaint found necessary to be made to The Post will receive prompt attention. For admission to Recommended Service Column call National 4205, Branch 43.

ALTERATIONS, repairs, new work; from cellar to garret, inside or out; service includes est., plans, construction. V. T. H. Bein. Renovize now. Wis. 4810.

BICYCLES REPAIRED BY EXPERTS—We call for and deliver free; also cheerfully give estimates. Parts for all makes and types of wheel goods. We carry a line of new and used bicycles that represent real values. Call Met. 2735 and let us fix that old bike. Mt. Vernon Cycle & Sport Shop, 738 9th st. (opposite Palace Laundry). Open till 8.

CALL Capitol Heights 374 for house and roof painting, calking and papering; work guar.; reas. prices. L. A. CANODY.

CARPENTER, jobbing and repairs, partitions, screens, roof painting and cement work; terms. L. Nelson, GEorgia 4363.

CARPENTER CONTRACTOR—Remodeling, repairing of all kinds, including fencing; no job too small. Phone AT. 5938-W for free estimates. Joe Burdis.

CARPENTER, upholstering, chair caneing, cushion rebuilding; furn. refinished; $4 a day. Williams, AT 3204-J.

DECORATING, roofing, papering, painting, general repairing; guar.; reas. M. L. Smith, 2118 18th nw.; NO. 5601.

DO YOU WANT a cellar, or want present one enlarged? We specialize in cellars, driveways, walks, grading, top soil, sodding. Call Gibson, ME. 1459, for estimate.

FINANCE your painting, papering, roofing, heating, garages, floor carpenter work by our easy monthly plan. ME 3043.

PAINTING, PAPERING and home improvements; easy terms; will save you 25% to 35% on all orders received before Aug. 31. M. L. Weiss Co., 3927 Georgia ave. nw. Phones ADams 9161 and COl. 6725.

PAPERHANGING, painting; better kind of work guaranteed in writing; $5 up; modern samples. Stigel, GE. 5811.

PAPERING; rooms $4.50, paper incl.; this week only; work guar.; painting; reas. James Jones, 1629 6th nw.; PO. 1253-W.

CARPENTERS
AND CABINETMAKERS for office and store fixtures. For service call Li. 0427.

CHARLES B. BROOME
Heating and plumbing. Special attention given repairing and remodeling. Our trucks equipped for emergency. No back-to-the shop trips. 614 F ST. NE., ATL. 3557.

"NU-ENAMELIZE" Your kitchen and bath at NRA prices. In Orchid, Narcissus, Forget-Me-Not and Poppy. 1 coat covers. Spend for the things needed and you will earn for things necessary. A fair profit for me and A SAVING FOR YOU. Dist. 3507.

MOVING—STORAGE 16

AARION VAN CO.—3 rms., $5; 4 rms., $7; 5 rms., $9; reliable, white. Clev. 9792.

HELP WANTED—FEMALE 17

A BEAUTY operator to take charge of a beauty parlor. 2106 14th st. nw.

ATTENTION! Four weeks' work guaranteed woman who can follow instructions and work without supervision; age not important; good education required. Apply 9-12 a. m., Mr. Barton, Room 603, 1319 F st. nw.

MUSICIANS—Young women. Apply by letter only, stating full particulars, Hanlyn Enterprises, National Press Bldg.

WANTED—Experienced shake finishers and folders. Apply Frazee Potomac Laundry, 400 18th st. nw.

WOMAN—Colored; settled; for housekeeping; $20 mo., rm., board; no children. 9415 Glennridge rd., North Woodside, Md.; SH. 3298.

Prepare—Make Money
Special Summer Classes now going on for review and beginners in all secretarial and business subjects, including, Gregg shorthand; and Boyd, the world's most marvelous system, easiest to learn, fast as human speech, reads like PRINT. Learn it in one-third usual time, and it is better. Touch Typing 6-8 weeks. Day and Evening Sessions. Courses are from 2 to 9 months. Certificates issued for completion of summer school subjects. Position guaranteed graduates. Operates large employment agency WITH OPENINGS HOURLY. Graduates and qualified undergraduates given preference. Invest wisely in your education. Enroll at once at Boyd School, 1333 F st. Na. 2340. (Est. 16 yrs.)

HELP WANTED—MALE 18

BARBER—For Saturday. 202 F st. ne.

BARBER—First class. Model Barber Shop, 716 H st. ne.

BARBER—First class, Saturday only, on commission. 1024 North Capitol st.

BARBER WANTED—Good guarantee. 3906 12th st. ne.

BARBER WANTED—Apply 8 a. m. 2615 14th st. nw

BARBER WANTED—Good hair cutter. 1002 Mt. Vernon ave., Del Ray, Va.

BARBER, white. 1729 Wisconsin ave. nw.

BOOTBLACK for barber shop. 2920 14th st. nw.

BOOTBLACKS—Experienced. Apply 916 14th st. nw.

MAN—Four weeks' work guaranteed to man who can follow instructions and work without supervision; age 22-35; good education. Apply 9-12, Room 603, 1319 F st. nw.

MEN (6), young, between 18 and 22, to work 6 hours a day; salary good; chance for advancement; refs. Give phone No. Address Box 68, Washington Post.

MEN—Several ambitious, white, willing to work hard and learn new line. 738 Investment Bldg.

SALESMEN—Five; good; to sell lubricating oil; large commission; leads furnished; credit on all repeats. Apply in person, Mr. Bell, Columbia pike and Monroe st., South Washington, Va.; NA. 7346.

SALESMAN—Responsible, adaptable, willing to work 55 hours per week; thorough training; no deposit or investment. Box 142. Washington Post.

TYPIST or clerk may earn room rent and secure board at $2 weekly; office work. Research University, 1607 Eye st.

WANTED—Five boys between the ages of 14 and 16 to deliver The Washington Post in the neighborhood of 18th and Columbia rd. Please call Mr. Kolb, Georgia 3714.

SALESMEN
3 married men with cars to operate in Va., Md. and D. C.; no canvassing; advanced commission and bonus; start $175 per mo. when qualified. Apply 10-12 a. m., 4209 9th st. nw. Ask for Mr. Josephson.

TAXICAB CHAUFFEURS
REDUCED RATES
FOR DRIVERS ON
BLUE LIGHT CABS
REDUCED RATES.
STEADY, DEPENDABLE MEN REQUIRED.
211 QUE ST. N.W.

SITUATIONS—FEMALE 21

COLORED woman wants 1st floor work of any kind; good worker. 1409 Col. st. nw.

COMPANION to semi-invalid or light nursing; refined middle-aged woman. Col. 6421.

GENERAL HOUSEWORK wanted by a Southern lady for the winter; thoroughly experienced with children; part time preferred. Address Washington Post, Box M-30.

GIRL—Recommended, colored, clerical work or maid. Na. 2806.

GIRL (colored) wishes place general housework or part time; ref. Pot. 5082-J.

MAID—Honest, reliable; experienced; cook in priv. family; refs. DE. 2789-W.

STENOGRAPHER, experienced; types 70 W. P. M.; take rapid dictation; alert; can meet public. Met. 9771, Apt. 608.

STENOGRAPHER, several months' experience; rapid typist; good references; age 18. Col. 3278, Apt. 42.

STENOGRAPHER, experienced, capable and efficient; rapid typist; good education; age 20. Phone Col. 7649-J.

STENOGRAPHER—Law, banking, Government and manuscript experience, wishes employment. Miss Atkins, Dec. 0541, or Box 67, Washington Post.

WOMAN (white), reliable, will take place for room and board; small family; no children. Box 61, Washington Post.

SITUATIONS—MALE 22

ACCOUNTANT-Bookkeeper, stenographer, exp. with N. Y., Phila and Wash. firms; any reasonable offer acceptable. Washington Post. Box 49.

EXPERIMENTAL metal-working electrical mechanic, wide experience, desires employment. Box 66. Washington Post.

BUSINESS OPPORTUNITIES 24

ATTRACTIVE ROOMING HOUSE, furn. and filled; must sell quickly. $300. Rental, $65 per mo; income, $160 monthly. 1360 Columbia rd. nw.

BARBER SHOP—$350 for $135; account of death; cash only. Carr, 409 10th st. nw.

BARBER SHOP—3 chairs; excel. business location; reas. Call at once, 8235 Georgia ave., Silver Spring; SH. 2037.

BEAUTY SCHOOL and shop, sale or rent; downtown; long estab. business; easy terms. Owner of bldg., Me. 6362, J. W.

DELICATESSEN—Doing good; must sell at once; illness; rent $35; lease if wanted; good terms. 3335 M st. nw.

GAS STATION—Large; 7 pumps; 12,000 gallons monthly; rent $150; long lease; good location; $700 for immediate sale. R. M. De Shazo, 1130 14th st. nw.; Nat. 5520.

GROCERY STORE—Corner business; Frigid.; living quar.; cash only. 1300 Eye st. ne.

LADY corseteer interested in "Stay-Form" garment exhibited Century of Progress. Atl. 2116.

ROOMING HOUSE, 14th and Park Rd.—House full, fine home, 8 bedrooms, $450 cash. Box 45, Washington Post.

WANTED—Direct from owners, about 100 acres; in 1 or 2 tracts; in or near Washington. Pauly Co., 1333 K st. nw.

WANTED—Party to finance and own large share of small music publishing company by young accredited composer; 30 copyrighted popular songs ready; distribution and plugging arranged for. Box 64, Washington Post.

WANTED TO LEASE—4 to 10 chair barber shop, fully equipped. Box 69, Washington Post.

AUTOMOBILE LOANS 25

LOANS PROCURED ON AUTOS.
M. GREENBAUM.
1004 EYE ST. NW. MET. 8662.

MONEY TO LOAN 26

ON diamonds, watches, jewelry, silverware, &c.; no adv. arrangements neces.; lowest int. rates. Rosslyn Loan Co., Rosslyn, Va.

Reasonable, Courteous, Quick Service.
FIDELITY PLAN CORP., 1409 L st. nw.

STOREKEEPERS—If you need money see us. 908 Dist. Nat'l Bank Bldg. Me. 4813

INSTRUCTION COURSES 29

BUSINESS COURSES—Our individual instruction courses save time and money. Poteet's Business College. Nat. 4717.

LEARN to fly. Free instruction in return for spare time work. Apply 601 District National Bank Bldg.

FENCING
The new deal in physical recreation, under the direction of Lieut. F. L. Browne, formerly coach at University of Hawaii. 1226 Connecticut ave.; STerling 9854.

DOGS—CATS—PETS 31

BULL TERRIER—5 mos. old; female; reasonable to right party. 1906 14th st. se.

CANARY BIRD—Guaranteed good singer; $10. Call Capitol Heights 374.

FINE Scottish puppy; 7 weeks old; female; registered; $50. EMerson 8260.

POLICE PUPS—7 weeks old; pedigreed; little beauties; reasonable. 7497 Blair rd. nw. Ge. 3469.

Cats and Dogs Boarded
Kittens for sale. Ch. cats at service. Temple Cattery, Wisc. 4735.

COLLIE PUPPIES
Pedigreed. 8801 Ga. ave.; SH. 2059.

HORSES—CATTLE 32

HORSES—25 head good, honest workers; cheap; just out hard work, wheelers. Ga. ave. and Blair rd., D. C. line. LI. 7640.

MISCELLANEOUS for SALE 35

ALL leather goods, luggage, trunks, bags. English saddlery; also repairing. G. W King, jr., 511 11th nw.; NA. 4242.

BOOKCASES — Three; handsome hand-carved mahogany; 7 ft. by 18 in., and other rare articles; no dealers. Mrs. Dumas, 1804 New Hamp. ave. nw.

CASH REGISTERS—New and 2d-hand; easy payments; no interest charges. 1208 H st. nw.; NAt. 1376. National and Remington, new models.

CLEAN UP SALE OF USED MACHINES. PERFECT MACHINES, $5 UP. SINGER SEWING MACHINE CO., 637 H ST. N.E.

COAT—Japanese mink; fox collar; size 38; cost $400; will sell for $40; fine condition. Call any time Mon., 1439 B st. ne.

COMBINATION punch and shears, Buffalo; 2-ton Graham truck and air compressor. All-Metals Welding Co., 25 Patterson st. ne.

BILLIARD and pool tables; all sizes; supplies; repairing. Conn Billiard & Bowling Supply Co., 810 9th st.; Dist. 4711.

CHAIRS FOR RENT—Very reasonable; for bridge parties, meetings, &c.; quick service. Dist. 8112. D. Notes, 633 Ind. ave

DIAMOND—Nice engagement ring, with diamonds in mounting; sacrifice $60. NO. 4850-M.

DIAMONDS—Small solitaire, $25; also dinner ring, $20. Dist. 0413.

DINING-ROOM suite, living-room suite, sewing machine, icebox, &c.; cheap. Apply 103 3d st. se.

FRIGIDAIRE—Brand-new 1933 models at prices that will save you real money; call and be convinced. 2703 14th st. nw.

FRIGIDAIRE AND KELVINATOR—All sizes; convenient terms. Lewis Electric Co., 3919 Windom pl. nw. Clev. 2000.

FURNITURE—Overstuffed suite, dressers, dressing tables, twin beds, dinette set, rugs, blankets, &c. Contents of Apt. 61, 917 18th st. nw.; ME. 4256.

GAS RANGE—Modern; good condition; $12. 3805 Kansas ave. nw.

LARGE double metal bed complete, dresser, dressing table and mirror, $15; upright piano, splendid condition, $60; flat top desks, $6; Victor phonograph, $6; 100 Victor dance records, 10c ea.; brass twin beds, complete, $25. 1208 18th st., upstairs.

MATS FOR SALE—Quantity of used stereotype mats; size 18x23 inches; excellent for insulating attics, &c.; may be used in panel design for very attractive walls; cost practically nil, $1 per 100. Phone Mr. Ellington, NA. 4205.

PAINTS—Ready mixed; Valentine products; in one lot; very reas. 4611 14th st. nw.

PIANO—Steinway grand; looks like new and is in fine condition; $735. Kitt's, 1330 G st. nw.

PIANO—Used Steinway upright piano; small size, $165. Kitt's, 1330 G st. nw.

PIANO—Apartment grand; used only four months and is as good as new. Easy terms. Price $265.
HOMER L. KITT CO., 1330 G St. N.W.

PIANOS FOR RENT—Up., $3.50 and $4 per mo.; finest rental stock in Wash. NA. 3659. W. W. Kimball Co., 721 11th st.

PIANO-PLAYER—Two to three doz. rolls, $100; good condition; also Victrola and records, $7.50. 1245 8th st. nw.

PIANO for sale; upright; excellent tone, condition; $35 cash. West 0076, Apt. 403.

SEWING MACHINE — Reconditioned; all kinds; lowest prices; elec. consoles, portables and treadle type; $5 up. 927 F nw.

TYPEWRITERS—Current models. Coronas and L. C. Smiths for rent; bargains in rebuilt and reconditioned machines. The L. C. Smith and Corona Typewriters, Inc., 1018 15th st. nw.; Natl. 0411.

TYPEWRITERS—Guaranteed like new; low prices; terms; we rent, repair, exchange. Standard Typewriter Co., 723 10th nw.

TYPEWRITERS—All makes sold, rented, repaired; new and reconditioned portables; lowest prices; easy terms. Typewriter Sales & Service Co., 811 17th st. nw.; Nat. 5666.

WALL PAPER—Special room lots, $1.25; sufficient for ceiling, side walls, border, room 10x14x18; wide selection. Walter Morgan Co., Inc., 421 10 nw.; NA. 7888.

PLAYER PIANOS
We have in our stock at this time several good Player Pianos that we have reduced to only $48 each. They are all guaranteed and will be sold on terms as low as $1.50 weekly. These players are real bargains and will probably sell fast, so come in early and make your choice. HOMER L. KITT CO., 1330 G ST. NW.

BOATS FOR SALE 35A

MOTORBOAT, converted motor sailor, 24 ft. long, 8 ft. cabin, electric lights, 6 cylinder engine, selfstarter, rear canopy, $245. Hostess House, Quantico, Va. Tel. 85.

ROWBOATS, $19.50; dinks, $16.50; outboard boats, $30 and up; boats built to order. West 2497.

WANTED—MISCELLANEOUS 36

ANTIQUE JEWELRY, gold; highest prices paid; gold teeth, diamonds, watches, coins. Jewelry Exchange, Inc., 434 9th nw.

ANTIQUE jewelry, gold teeth, watches, diamonds, silver, coins, music insts.; full price paid. Schiller's, 444 9th, cor. E nw.

BOOKS BOUGHT in any quantity; bring them or phone Metropolitan 5415. Pearlman's Big Book Store, 933 G st. only.

CASH for furniture, household goods and apparel. Call Cohen, Met. 7749.

OFFICE FURNITURE and miscellaneous merchandise. Call Mr. Shannon, NA 8266. We do moving also.

WANTED—To buy crankcase oil in any quantities; we pay cash. NA. 7346.

WE BUY for our manufacturing dept. old GOLD and SILVER. We pay highest cash prices. A. Kahn, Inc., 41 years at 935 F st. nw.

WE PAY CASH
For old gold, silver, watches and diamonds and old jewelry. Selinger's, 818 F st.

OLD GOLD, SILVER WATCHES, DIAMONDS
And discarded jewelry wanted for our mfg dept. Full cash value paid.
SELINGER'S, 818 F St. N.W.

ROOMS—FURNISHED 42

A ST. NE., 310—Rooms for l. h. k.; two large front rooms next to bath; sink, a. m. i.; reas. Adults. ATlantic 2960-J.

ALLISON ST. NW., 413—Large front 2d-fl. rm.; well furn.; also single rm.; adj. bath; near cars and bus; reasonable.

ARIZONA HOTEL—310 C st. nw., block off Pa. ave.; neatly furnished rooms; lobby; 3 baths on each floor; shower bath; continuous hot water; $4 week up; transients, 75c to $1.

CHASTLETON HOTEL, Apt. 730—Lovely front rm., bath and shower; all conveniences; hotel service; reas.

CLIFTON ST. NW., 1456—Large 2d flr. front rm.; twin beds; good home; reas. rates; meals if desired.

COLUMBIA RD., 1479—2 single bedrooms, bright, airy, nicely furnished; convenient to car and bus; for gentlemen.

CONN. AVE., nr. Mayflower—Large 4-window, beau. furn. front rm., twin beds; home priv.; only roomer; reas. DI. 4669

COTTAGE CITY, MD., 16 Hamilton St.—Two large rooms, light housekeeping; inst. hot water, heat, light, gas, use yard and porch; $25 month.

DOWNTOWN—409 10th st. nw., attrac. double or single front rms.; separate beds. $2.50-$5.00 wk.; gentl. preferred.

DUPONT CIRCLE—Men; double room or single; furnished. 1420 20th st.

E ST. NE., 228—Rms., l. h. k.; $4-$5 week; $15-$18 month.

FRANKLIN PK. HOTEL—1332 Eye st. nw., Apt. 75. Walking distance all depts.; priv. family. Call direct to apt., Met. 4055.

G ST. SE., 1219—Conv. Navy Yard, 2 car lines; cool frt. or back room for 2 gentlemen, $25 mo.; $15 single; board optional.

HOTEL LOGAN—29 Logan Circle nw. Rms. with phones, $1 up; rms., priv. baths; special rates for perm. until Sept. 15.

ROOMS—FURNISHED 42

(Continued.)

IRVING ST. NW., 1642—Attrac., well-furn. double rm.; running water; $4.50; singles, $3; c. h. w.; priv. home. Col. 2335-J.

KILBOURNE PL. NW., 1708—Large 2d-fl. ft.; well furn.; refined home; meals optional; also single, $15. AD. 4714.

L ST. NW., 1329—Large, attrac. double room, clean and well furn'd; $6 wkly.

MASS. AVE. NW., 2110—Connecting front rms., with running water; adj. bath; suitable for young men or couple; also front studio rooms.

MASS. AVE. N.W., 1107—1 or 2 large bright conn. rms. for l. h. k.; running water; near bath; private porch; reasonable.

NR. WARDMAN and Shoreham Hotels; priv. home; beautiful rms.; for gentlemen; all conv.; next bath. Col. 6748.

O ST. NW., 1227—Downtown; walking distance; clean, comfortable rooms; $4 weekly up; also light housekeeping.

PERRY PL. NW., 1337 (nr. Spring rd.)—Nicely furn. front rms., suit. for 2; southern exp.; garage, phone; reas.

R ST. NW., 2108—In a real home and locality; double rm.; twin beds; bath and shower; also single rm.; free phone.

RHODE ISLAND AVE. NW., 1442—Large, bright double front room; for gentlemen; well furn.; twin beds; $7 week.

927 M ST. NW.—Front apartment; 2 large rooms, l. h. k., next to bath; reasonable.

12TH ST. NW., 1242—Small back room, $2.50 wk.; small front room, $3; large room next to bath, $3.50. All newly papered.

12TH ST. NW., 1017—Comfortably furn. rms., single or double, $3.50, $4, $5; also large rm.; run. water; gentlemen. Met. 9566.

13TH ST. NW., 1225—Handsomely furn. 2d fl. front, 3 wind., $5 wk.; also large rm., running water, $4 wk.

14TH ST. NW., 1125—Neatly furn. rms., $3 wk. Metr. 7290.

14TH ST. NW., 4100—Nicely furn. rm. in apt. with married couple; home privileges. Call Ad. 5607.

1429 WEBSTER ST. NW.—Cool, clean corner rm., with lavatory; 3 windows; south exp.; 2d-fl. front; next bath; cont. h. w.; $18; gentleman. ADams 0157.

16TH ST. NW., 1815—Young man to share room with another; sep. beds.; $2.50 wk.; also single room, $3.50.

16TH ST. NW., 1815—Large 2d-fl. ft. rm., with kit.; ideal for couple; $7 wk.; also sleeping rm. for 2, $5.

16TH ST. NW., 2032—Attractive rm.; well furn.; for gentleman; unlim. phone service; reas. North 4259.

1607 I (EYE) ST. NW., Researchmen's Club—Large, cool, with shower; $12 monthly up; board optional, $2 weekly; garage space.

1750 MASS. AVE. NW.—Single and double rooms with private bath.

DOWNTOWN—BACHELOR APT.
Attractive room for gentleman in large, modern apt.; 3d floor. 1401 Eye st. nw.

MERRILL MANSIONS
1361 Fairmont st. nw.—Beautifully furn., bright, 1, 2, 3 rm. apt.; priv. baths; newly dec.; also single rms.; summer rates.

NEW INN 608 9TH, $1-$1.50-$2 per day; $5-$10 weekly.

ROOMS—UNFURNISHED 43

OGLETHORPE ST. NW., 427—Large, bright front rm., with lavatory; also 2 connecting rooms; near cars; reasonable.

211 C ST. NW.—3 bright newly papered, painted; sink, stove; gas; h.-w. h.; convenient to Government buildings; adults.

FURNISHED or Unfurnished 44

COLORED—Large front room furnished or back room unfurnished. 1778 Willard st. nw. Pot. 2043.

EUCLID ST. NW., 1727—2 bright, airy rms.; large closets; running water; l. h. k.; near bath; also ft. l. h. k. rm.; reas.

ROOMS and BOARD 45

BROWNSTONE TERRACE — Former Costa Rican Embassy, 1838 Conn. ave. Delightfully cool rms.; congenial home; excellent service; attractive rates; ladies or gentlemen.

CLEVELAND PARK—Nicely furn. rooms; excellent home cooked meals; $32.50 mo. up. Cl. 7979.

CONN. AVE. NW., 1834—2d-fl. front; large double rm., with priv. bath; newly decorated; inner spring mattresses; good home surroundings; also single.

FAIRMONT ST. N.W., 1436—Nicely fur. double rm.; twin beds; home cooking; inst. h. w. $30 ea. mo. AD. 6730.

FAIRMONT NW., 1443—Large double front-twin beds; also single; $8 wk. ea. Ad. 4064.

H ST. N.W., 1826—Rooms with board for gentleman; $35 per month; also single.

HILLCREST (2800 13th st. nw.—1st and 2d fl., with private bath if desired; always h. w.; all outside rms.; rates reas.

K ST NW., 1333, adjoining Hamilton Hotel—Running water; twin beds; 2 or 3 in room, $30 and $35 each per mo.; single, $35 and $40; excellent meals.

M ST. NW., 1710—Large, comfortable, cool, double rooms; twin beds; nutritious food; summer rates. Dist. 4767.

MORRISON ST., 3733, Chevy Chase, D. C. Single and double rms.; twin beds; delicious meals; beautiful location; gar.

R. I. AVE. N.W., 1712—Clean, cool, single, double rooms; tasty meals; $32.50 to $37.50; also table bd., $5 wk. transients.

RHODE ISLAND AVE. NW., 60—Refined young man wishes to share large double rm.; delicious home-cooked meals; $27.50 each. Po. 1541.

RHODE ISLAND AVE. NW., 1626—Lovely single and double rms.; in beautiful home; large drawing and entertaining rooms; excel. meals; $30 up; tourists accom.

ROSE INN, 1309 17th st. nw.—Front rms., double, single, board optional; reas.

TAKOMA PARK, MD.—Room and board; gentleman who will appreciate good, comfortable home; exc. meals; delightful location; conv. to car; parking facilities; refs. ex. SH. 2580.

THE EVANGELINE RESIDENCE—1330 L st. nw. High-class accommodations; for young women; splendid meals; congenial atmosphere; rates, $8.50 and up per week. National 7870.

THE HITCHCOCK HOUSE (1761 Mass. ave. nw.)—Beautiful double or single rooms; home-cooked meals; ladies or gentlemen.

1ST ST. NW., 2127—Double or single front rm.; home-cooked meals; reas.

10TH ST. NW., 3554—Large corner room; single or double; next to bath; excellent meals; very reasonable. AD. 6524.

2003 O ST. NW.—Near Dupont Circle. Quiet, refined home; rates most reasonable.

1408 MASS. AVE. NW.
Attractively furn. double rm., twin beds, priv. bath, 2d flr. Other vacancies. Delicious meals. Reas. Walking dist.

1701 MASS. AVE. N.W.
Southern Club. Why not live in an atmosphere of refinement with congenial young people? Lovely rooms; priv. baths; splendid meals; reas. rates.

THE SOUTHERN CLUB
1400 N. H. Ave. (formerly the Italian Embassy); a family hotel of distinction and quality, with true Southern hospitality and service; all outside, lovely rooms; private baths; moderate rates.

TABLE BOARD 47

CONN. AVE. NW., 1834—Delicious home-cooked meals; bkft. and dinner; reas.

APARTMENTS FURNISHED 50

ALLISON ST. NW., 715—In owner's home; bedrm., living rm., kitchen, dinette; $45, incl. gas, elec., phone; garage; couple.

BACHELOR apt. consisting of room and bath; nicely furnished; only $30. The Moulton, 1277 New Hampshire ave. nw.

CHAPIN ST. NW., 1409—2 rms., priv. bath, entire 1st floor, gas and elec., continuous hot water, $36 mo.; near park and cars.

COLORADO AVE., 5707—2 rms., kit., semi-priv. bath; 7 windows; gas, elec., c. h. w.; couple only; reas. GE. 8363.

COL. RD. NW., 1311—Clean, attractive 2 rms., kitchen, bath; entire 2d floor; c. h. w.; refined adults only.

CONN. AVE., 1600 BLOCK—2 rms., kit., b.; everything fur.; by wk. No. 10109.

DESIRABLE FURNISHED APARTMENT—Downtown location; in modern building; living room, rec. hall, dining room, bedroom, kit. and bath; $65. For inspection call ME. 3011; evening, CO. 3642.

DOWNTOWN—Large, attrac. fur. rms. or suite with priv. bath; also 1 and 2 rm. apts., $30-$55; clean, quiet, homelike. Inquire 1633 Q.

DOWNTOWN—$50; near White House; beautifully furnished 2 rooms, kitchen, bath, 3 cool exposures; lovely garden. 534 20th st. nw.

E. CAPITOL, 413—Entire 2d fl., 3 rms., kitch., bath. Lin. 1695-W. NO. 8073.

F ST. NW., 1749—2 rooms (2d floor), semi-priv. bath; elec. refrig.; gas and elec. incl.; $35. MEt. 7187.

K ST. NW., 1115—3 rooms, kitchenette; newly decorated; gas, electricity; linens, dishes, silver; $35.

KALORAMA RD.—Second floor in large house; breakfast and dinner served in cool basement, decorated as Mexican courtyard. Adams 0200.

KENYON ST. NW., 1352—2d fl. very large bay-window bed.-liv. rm. and complete kitchen and dining rm. combined; a. m. i.; $37.50. AD. 3294.

MAN'S APT.—2 rooms, bath, terrace, awnings; fireplace; unique furnishings. 1741 R. I. ave. nw.

MINTWOOD PL. NW., 1851—Furnished apts. of three rooms, private bath, second and third floors; everything furnished; gas, elec.; secure now for winter; oil burner, instantaneous hot water; private home; refined.

(Continued on Next Page.)

APARTMENTS FURNISHED 50

(Continued.)

MONTAGUE ST. NW.—Second floor private detached home; unusual opportunity; adults only. Georgia 4044.

N ST. NW., 2020—Large dining rm., bedroom, kitchen and bath; elec., gas Frigidaire; reasonable.

N ST. NW., 1449—2 rooms, kit., private bath, $37.50; janitor service. North 5428.

NEARBY VA.—2 rms., kit. and bath; private entrance; porch; comp. h. k.; quiet home; adults; reas. Clarendon 1421-J-2.

NEW HAMPSHIRE AVE. NW., 1735—4 handsomely furn. rooms, kitchen, bath; light and cool. Call DE. 0321.

N. HAMP. AVE. NW., 1735—Apt. 203. 4 large, attrac. rms., kit., and bath; 2 entrances; very reasonable. NO. 3546.

NEW HAMPSHIRE AVE. N.W.—2-room suite, with board; very pleasant and reasonable; meals served in suite if desired. NO. 10385.

O ST. NW., 1527—3 doors off 16th, front apt., rm., kit.; well furn.; inst. h. w.

PA. AVE. NW., 2410 AND 2422—Housekeeping apts.; complete, with kitchen; $4 to $7 weekly.

RAVENEL, 1610 16th nw.—1 or 2 rms., kit., b., din. alcove, center hall, $42.50 to $75; elec refrig.; res. mgr. DE. 2780.

RANDOLPH ST. NW., 1341—3 outside rms. and b., 2d fl.; heat, light, gas range, sink, tel., elec., refrigerator; adults only.

ROCK CK. CH. RD., 825—Off Ga. ave. 3 large rms., private bath; Frigidaire; private entrance; $35. Col. 9135.

THE NORTHUMBERLAND—Six-room apt.; 3 exposures; beautifully furnished; newly decorated. Adams 4256.

11TH ST. NW., 1109—2 rooms, kit., bath; nicely furnished; a. m. i.; reasonable.

14TH ST. NW., 2523—Apt. 106. 2 rms., kitchen, bath and foyer; corner apt.; elec. refrigerator; comp. furn.; reas.

14TH ST., 2540 and 1017 K ST.—Nicely furn. front apts. of 2 and 3 rms., kitchen and bath; gas; elec. ME. 6382. CO. 10407. Under new management.

16TH ST. NW., 2428—Priv. home; 2 rms., kit. and bath; 2d floor; light, airy; reasonable. Call after 5 p. m.

18TH ST. NW., 3116—Entire 3d floor; 2 large, light, cool rooms; bath; gas, elec.; private home; reasonable.

1402 15th—DOWNTOWN.
Attractive bed-liv. room, kit., bath; airy, bright, clean; 1-2 persons; low rentals.

WE LOCATE YOU FREE
Furnished or unfurnished apartments and houses; all sections.
NATIONAL RENTAL SERVICE,
1427 Eye St. N.W. District 6768.

Francis Scott Key, Apt. Hotel
20th and F sts. nw. 1 room, kit., bath; completely furn.; linens, silver, Frigidaire; day, week, month. National 5425.

FRANKLIN PARK HOTEL
1332 Eye St. N.W.
Furnished room, $5.00 week up. Room and kitchen, $7.00 week up. Maid service. District 8492.

A CAR AND GUIDE FREE
Furn. or unfurn. apts., houses, rooms; all sections; lowest rentals. Save time. Phone Columbia 4277, or Adams 3451.
District Rental Bureau
ROOM 102, 1445 PARK ROAD NW.

APARTMENTS
HOUSES, L. H. K. ROOMS AND ROOMS FURNISHED AND UNFURNISHED. All sections. WE LOCATE YOU QUICKLY. Phone National 5578 for car and guide. NO CHARGE. OPEN EVENINGS. GIBSON RENTAL BUREAU, INC. 816 15TH ST. N.W.

FURNISHED or Unfurnished 51

C ST. SE., 128—2 rms., kit.; also rooms; board if desired.

CALVERT ST. NW., 1933—2 rooms, porch, semi-priv. bath, $8.

FLEETWOOD, 3707 Woodley rd. nw.—Bedroom, living rm., kit., din., bath; newly dec.; Frigid. free; reduced rent; high elevation; modern. CL. 0615.

MINNESOTA AVE. SE., 2312—4-room apt.; gas, elec., h.-w. h.; reasonable; garage if desired. LIncoln 1522-J.

NEAR Dupont Circle; 2 large rooms, kitchen and shower bath; open fireplace; walking distance. Sterling 9538.

LOW RENT DOWNTOWN
2-rm. apt., $40; 3 rms., $50; 4 rms., $60. Modern elevator bldg. 1424 K st. nw. Furnished, $5 extra. Phone Nat. 5437.

COOL PORCH APTS.
NEAR 16TH ST. AND PARK RD.
1 r., $30; 3 r., $45; 4 r., $55; 5 r., $70. Beautiful bldg.; large rooms. Specially reduced. Handy to stores, schools, cars. Refrigeration. All conveniences. Nicely furnished, $10 extra. Adams 5578.

Be Sure to Inspect These Apartments Before You Rent
3-room apt., with entrance hall, large living room, with a screened-in porch; bedroom, with large closet space; kitchen-dinette, tub and shower baths. Free elec. refrigeration; $62.50 up. Free parking and cross ventilation; 10 degrees cooler. Excellent street car and taxi service.
Cavalier Hotel
3500 14th St. N.W.
A slight increase for the above apartments furnished.

THE ALTON, 1445 PARK RD.
Near 14th and Park Rd.
New Fireproof Bldg.

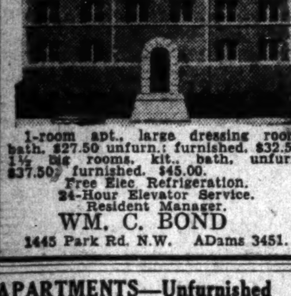

1-room apt., large dressing room, bath, $27.50 unfurn.; furnished, $32.50. 1½ big rooms, kit., bath, unfurn, $37.50; furnished, $45.00.
Free Elec. Refrigeration.
24-Hour Elevator Service.
Resident Manager.
WM. C. BOND
1445 Park Rd. N.W. ADams 3451.

APARTMENTS—Unfurnished 52

A ST. NE., 1438—2 large rooms, kitchen and bath; gas, elec. and phone incl; 1 block car line; $32.50; adults, Linc. 7139-W.

ATTRAC. 3 rms., kitchen, small screened porch; priv. bath; Frigid.; gas, elec. incl.; $50; adults. 5104 Kansas ave. Ge. 2818.

BACHELOR apt. room with shower; excellent condition; fine building; only $30. The Tiffany, 1925 16th st. nw.

BELMONT ST. NW., 1443—Entire 2d floor detached house; 5 rms., bath, porches; all private; inst. h. w., G. E. refrig.

C ST. SE., 333—2 rms.; large back porch; semipriv. bath; gas range; running water; elec.; all for $25.

CLIFTON NW., 1428—Large 2d-fl. apt.; 6 rms., priv. bath; newly dec.; heat, janitor service; $47.50; gar. Col. 6708.

EIGHTH ST. SE., 921—Four rooms kitchen and bath; janitor service; reduced rent. See janitor, or call NAt. 2405.

GALES ST. NE., 1642—3 rms., kit., private bath; $30 month. Linc. 2494.

GARFIELD ST., 2606—Nr. Wardman Pk. Unusual 2 rms., kit., din., bath; Electrolux, light, gas, phone; reas. Ad. 9415.

GET OUR for-rent list of apartments and modern homes; reasonably priced. John F. Donohoe & Sons, 314 Pa. ave. se.

The Chancellor
214 Mass. Ave. N.E.
Convenient to United States Capitol and other Government Buildings. Quick transportation downtown. One room, kitchen and bath to 2 rooms, kitchen and bath. Refrigeration on house current. 24-hour elevator and switchboard service.
Resident Manager.
1 room and bath $27.50
1 room, kitchen and bath $38.50
2 rooms, kitchen and bath $45.00
3 rooms, kitchen and bath $59.50
WEAVER BROS INC. REALTORS
Washington Bldg. Dist. 9486

"Cap" Stubbs — And That's What Happened — By Edwina

APARTMENTS—Unfurnished 52

(Continued.)

HARVARD ST. NW., 1423—4-room apt. 1st floor; all outside rms., bright; G. E. refrig.; fine location; reasonable.

IDALIA, 512 2d st. nw.—2 rms., kit., bath; cont. h. w., gas, heat, elec., $30.

IRVING ST. NW., 1343—Entire floor; 3 rms., priv bath; range, sink, continuous hot water; heat, gas, light included; $36.50 month.

L ST. NW., 2520—Walking distance downtown; 2 rms., kit., bath; free refrig.; res. mgr.; $37.50 mo. James A. Geddes, 621 Tower Bldg. West 0975-R.

LONGFELLOW ST NW, 249—Entire 1st fl., 2 rms., kit. and bath; screened porch; a. m. i.; adults; conv. to transp.; $35.

MOULTON, 1277 New Hampshire ave. nw.—Two bedrooms, living room, kitchen, bath, screened porch; bright rooms; 3 closets; southern exposure; electric refrigerator; everything completely refinished like new; within walking distance of downtown; reduced to $55. Resident mgr., Apt. 2, or janitor. Can be seen at night.

P ST. NW., 1715—One room, bath and kit.; corner apt.; $35.

R ST. NW., 1635—5 rooms, kitchen and bath; Frigidaire free; $75.

RENTS REDUCED (2400 13th st. nw.)—Two, three and four rooms and bath, Frigidaire on house current. Resident manager. Elevator service.

SUMMIT, 1316 Euclid st. nw., near 14th st. car line—Front second floor, 5 large rooms, bath, with shower; very large reception hall, spacious pantry; unusual closets; good-size screened porch; Frigidaire free; newly decorated; reasonable rent. Apply janitor.

TIVOLI, 3237 Hiatt pl., 1 block west of 14th and Park rd.—One room, kitchen and bath, excellent condition; Murphy bed, Frigidaire free; reduced to $32.50 and $35. Can be seen at night.

130 QUE ST. NW.—Apt. 3. New 4-rm. apt.; a. m. i.; automatic gas heat; rear porch; yard; $32.50 mo. Call NO. 0437.

7TH PL. NW., 5016—1 rm., kit., porch and semipriv. bath; gas, elec. incl.; $25 month; no children.

12 S ST. NE—Reduced rent. All outside, so. exp.; 1 r., k., b., 2 r., k., b., G. E. ref., h.-w.h., and domestic h. w. year round; built-in tub, latest table top gas stove; ample closets; adults. Spotlessly clean. Comparison and inspec. invited.

13TH ST. NW., 3210—3 rms., kit., private bath and porch; elec. refrigeration, gas and elec. incl.; reasonable; adults.

14TH ST. NW., 2424—2 r., kit., bath.; modern; c. h. w.; $32.50. Co. 2394-W.

1708 M ST. NE.—Second floor; newly decorated; hardwood floors; 3 rooms, sleeping porch; laundry privileges; $35.00.

18TH ST. NW.—North of Park rd. Beautiful 9-rm., 3-bath home; h.-w. h.; large porches and yard; garage; a. m. i.; convenient; reasonable. CO. 1459.

Select Apartments in All Locations.
CAFRITZ.
14th and K Sts. N.W. Dist. 9080.

15TH ST. NW., 2809 — Embassy section; ideal location; moving free; 1 rm., bath; 1 rm., kit., bath; very reas.; Frigidaire optional. ADams 1617 or janitor.

COOL APTS.—Elec. Refrigeration Free.
A. S. GARDINER.
932 Investment Bldg. Natl. 0334

CONSULT us about Apartments.
BOSS & PHELPS.
1417 K St. N.W. Nat. 9300.

127-129 Eleventh St. NE.—Six large rooms, bath, apts.; janitor service; heat; a. m. i.
Roland Apt., 201 2d St. NE.—2 rooms, k., b.; electric refrigeration; janitor service; $40.00. 4 rooms, k., b., $60.00.
FLOYD E. DAVIS CO.
733 12th St. N.W. Nat'l 0353.

PARK RD. N.W., 1660.
Clean, cool, desirable, modern, conveniently located; electric refrigerator; reasonably priced.
B. E. MATHEWS. NAT. 3853.

RENT REDUCED TO $32.
950 Longfellow st. nw.—Front apt.; 2 outside rooms, kitchen and bath.
LEE D. LATIMER CO.
728 Investment Bldg. Nat. 4146

THE VAN CORTLANDT,
1417 Belmont st. nw.
Three large outside rooms, bath and foyer, $47.50. Five large outside rooms, bath, foyer, pantry and porch, $70. Frigidaire on house current; elevator service. See resident manager or janitor.

1619 17TH ST. NW.—1 room, kitchen and bath to 2 rooms, kitchen and bath; $25 to $30.
A. M. COOPER.
820 11th st. nw. NAT. 1332.

1483 NEWTON ST. N.W.
1 room and bath, bachelor.......$23.50
4 rooms, bath, Gen. Elec. Refrig....$45.00
4 rooms, bath, Gen. Elec. Refrig....$52.50
3153 MT. PLEASANT ST. N.W.
4 rooms, kitchen, bath, Gen. Elec...$55.00
628 NORTH CAROLINA AVE. S.E.
4 rooms, kitchenette and bath......$47.50
GEORGE F. HANE.
1422 F St. N.W. Nat'l 3964.

WE WILL HAVE AVAILABLE
Several choice apts. in The Highlands. The Highlands has always been a high-class building, with full service to tenants and with one of the best dining rooms in Washington. Rentals have been reduced. Apts. of 2 rooms and bath, nonhousekeeping, to 5 rooms and bath housekeeping, furnished and unfurnished. Full hotel service is desired. A delightful home for you and your family. Facilities for entertainment. Roof garden.
LINKINS CO., Rental Agents

BEAUTIFUL APT.
Very reas.; 2 to 5 rooms; elec. refrig.; sunparlor; shower; furnished if desired. 3030 Wisconsin ave. and 3218.

1443 OAK ST. N.W.
Just North of 14th and Park Rd.
Convenient to stores, schools, churches, Arcade Market and transportation. Entire building renovated throughout. Apartments lighted for inspection. RENTS REDUCED TO $39 for two rooms, kitchen and bath. Electric refrigeration.
CHAS. D. SAGER
NAtional 0036 924 14th St. N.W.

NEW REDUCED RATES.
THE HARWILL
1835 K STREET N.W.
Downtown Apartments.
1 room, kitchen, dinette, Murphy bed and bath, $40.00.
2 rooms, reception hall, kitchen and bath, $58.50.
ELECTRIC REFRIGERATION.
24-hour switchboard and elevator.
HIGBIE, RICHARDSON & FRANKLIN, INC.
816 15th St. N.W. Nat'l 2076.

2501-2601 CALVERT ST.
Exclusive location opposite Shoreham Hotel. Well arranged apartments with large rooms providing maximum comfort.
1 room and bath..... $35.00
1 room, kitchen and bath $42.50
2 rooms, kitchen and bath $60.00
3 rooms, kitchen and bath $80.00
3 rooms, kitchen, bath and porch.... $85.00
Resident Manager
WEAVER BROS INC. REALTORS
Washington Bldg. Dist. 9486

1430 G ST. N.E.
Near 14th and Md. Ave. N.E. Modern bldg. Corner apts., 1st floor; 2 rms., kitchen, bath. Elec. refrigeration service free. Rent only $35.00.
L. T. GRAVATTE
729 15th St. REALTOR. Natl. 0753.

The Riverside
2145 C St. N.W.
$35.00 up
Downtown, yet out of the "heavy traffic" district. Convenient to all Government departments. Unobstructed view to beautiful Lincoln Memorial, Potomac River Boulevard and park system. Electrolux refrigeration. Switchboard. 24-hour elevator service.
1 Room, Kitchen and Bath
Larger Units Priced Accordingly.
Manager on Premises.

THE DENVER
1419 CHAPIN ST. N.W.
Under new management and ownership.
Apartments from one to three rooms, reception hall, kitchen and bath.
$30 and Up
All rentals include:
ELECTRIC REFRIGERATION
GAS and ELECTRICITY
COOL, CLEAN, NEWLY RENOVATED ELEVATOR
RESIDENT MANAGER
Adams 9893

CONVENIENT DOWNTOWN LOCATION
No. 219 H Street N.W.
Between 2d and 3d sts., ne. Government Printing Office.
Apartments of 1 and 2 rooms kitchen and bath. $25 to $37.50 Resident manager, Apt. 203.
THOS. J. FISHER & CO INCORPORATED
738 15th St. District 6

Potomac Park
APARTMENTS
21st and C Sts. N.W.
Delightful, comfortable apartments adjoining beautiful Potomac Park. Quiet and natural beauty, dignified surroundings. Electrical refrigeration; 24-hour switchboard. Resident manager.
1 room and bath $35.00
1 room, kitchen, dinette and bath.. $42.50
2 rooms, kitchen and bath......... $55.00
WEAVER BROS INC. REALTORS
Washington Bldg. Dist. 9486

$27.50 CAVANAUGH COURT, 1526 17th St. N.W. 1 room and bath. H. G. SMITHY CO. 1418 Eye St. N.W. Nat. 5904.

$30.00 CAVANAUGH COURT, 1526 17th St. N.W. 1 room, kitchen and bath and foyer, $30. H. G. SMITHY CO. 1418 Eye St. N.W. Nat. 5904.

$30.00 3333 N STREET N.W. Four rooms and bath for only 30. WM. H. SAUNDERS CO., INC. 1519 K St. N.W. Dist. 1015.

APARTMENTS—Unfurnished 52

(Continued.)

$30.00 PELHAM COURTS, 2115 P St. N.W. 1 room and bath. H. G. SMITHY CO. 1418 Eye St. N.W. Nat. 5904.

$32.50 1311 11TH ST. NW. Three rooms and private bath. Electricity furnished. GEORGE F. HANE. 1422 "F" st. nw. NAtional 3964.

$32.50 1471 IRVING ST. N.W. 1 room, kitchen, bath and porch. Electric refrigeration. Resident Mgr. H. G. SMITHY CO. 1418 Eye St. N.W. Nat. 5904.

$32.50 THE DUPONT CIRCLE at Conn. Ave. and Dupont Circle. Beautiful new, modern fireproof building with every convenience and comfort. Four exposures, delightfully cool. 1 room and full tiled bath, tub and shower; circulating ice water. Hotel accommodations if desired. Personalized service. Decatur 6201.

$32.50 THE PARK LANE, Pa. Ave. at 21st St. A smart downtown apartment. Bachelor apt. of 1 room, dressing closet, Murphy bed and bath. Frigidaire on house current, 24-hour elevator, switchboard and bellboy service. Resident manager.

$33.50 1320 FAIRMONT ST. N.W. 1 room, kitchen and bath. Elec. refrigeration. Res. Mgr. H. G. SMITHY CO. 1418 Eye St. N.W. Nat. 5904.

$34.50 TO $38. 900 19TH ST. N.W. Northwest corner of 19th and I Sts. N.W. 1 room, kitchen and bath; with porch, $42.50. Refrigeration included. 2 elevators, switchboard. Resident Manager. SHANNON & LUCHS CO. 1505 H St. N.W. Nat. 2345.

$35.00 5509 9TH ST. N.W. 1 room, kitchen and bath. Frigidaire on house current. Res. Mgr. H. G. SMITHY CO. 1418 Eye St. N.W. Nat. 5904.

$35.00 Spacious living room with two exposures, complete kitchen equipment, large closet. Free Frigidaire. Large tiled bath with built-in tub and shower. Entire apartment newly painted and papered. NEW AMSTERDAM APARTMENTS, 2701 14th St. N.W.

$35.00 THE BARCLAY, 2100 Eye St. N.W. 1 room, kitchen and bath. Frigidaire on house current. Elevator. Resident Manager, H. G. SMITHY CO. 1418 Eye St. N.W. Nat. 5904.

$35.00 2109 F ST. N.W. One room, dining alcove, kitchen and bath, in-a-door bed; refrigeration included. Manager on premises. SHANNON & LUCHS CO. 1505 H St. N.W. Nat. 2345.

$35.00 228 10TH ST. N.E. Rent reduced. 2 rooms, kitchen and bath. See Resident Manager. J. C. WEEDON CO. 1727 K St. N.W. Met. 3011.

$35.00 THE EARL, 115 E st. se. Three rooms, kitchen and bath; newly decorated. See janitor. WE WILL MOVE YOU FREE.

$35.00 UP. THE GELHAVE, 405 10th St. N.E. 1 room, kitchen and bath, $35.00; 2 rooms, kitchen and bath, $45.00; 3 rooms, kitchen and bath, $52.50. Apartments newly renovated; electric refrigeration on house current. Resident manager, Apt. 101. L. E. BREUNINGER & SONS, INC. 211 Investment Bldg. Nat. 2040.

$35.00 THE CLEVELAND PARK, 3616 Conn. Ave. 1 room, kitchen, dinette and bath. Frigidaire on house current. Resident manager. H. G. SMITHY CO. 1418 Eye St. N.W. Nat. 5904.

$37.50 THE PARKADE, 1457 Park Road N.W. 1 room, kitchen and bath. Frigidaire on house current. Elevator. Resident Manager. H. G. SMITHY CO. 1418 Eye St. N.W. Nat. 5904.

$37.50 and $40. THE HELON, 425 D St. S.E. Apts. of 2 rooms, kitchen and bath. Electrical refrigeration. WASHINGTON LOAN & TRUST CO. Real Estate Dept. Nat. 3440.

$37.50 THE LINDBERGH, 200 Mass. Ave. N.W. Modern apartments, convenient to Government buildings. 1 room, reception hall, dining alcove, kitchen and bath. 24-hour elevator and switchboard service. Resident manager. H. G. SMITHY CO. 1418 Eye St. N.W. Nat. 5904.

$40.00 and up. 1413 GIRARD ST. NW Two rooms, reception hall, kitchen, bath; electric refrigeration on house current. Rent to begin Sept. 1 on apts. rented now. LEE D. LATIMER CO., 728 Investment Bldg. Nat. 4146.

$40.00 1619 30TH ST. N.W. 2 rooms, kitchen and bath. Electric refrigeration. Resident Manager. H. G. SMITHY CO. 1418 Eye St. N.W. Nat. 5904.

$40.00 2520 10TH ST. N.E. 2 rooms, kitchen, dining alcove and bath. Frigidaire on house current. Apts. lighted for inspection. Apply RESIDENT MANAGER.

$40.00 PELHAM COURTS, 2115 P St. N.W. One large room, kitchen and bath. Frigidaire on house current. Elevator, switchboard. H. G. SMITHY CO. 1418 Eye St. N.W. Nat. 5904.

$42.50 Front living room, with extra-sized closet, containing roll-away bed. Tiled bathroom, with tub, shower and full-length mirror. Modern kitchen, with spacious cupboards. Large dinette for 6 people, with corner colonial cabinets. Apartments freshly decorated throughout. Frigidaire on house current. NEW AMSTERDAM APARTMENTS, 2701 14th st. nw.

$42.50 AND $45. 3100 WARDER. 2-room front apts. Light, airy, delightful. Detached tiled bath, large foyer; free Frigidaire. All laundry conveniences in basement. Newly decorated, clean. You'll enjoy these apts. Res. Mgr., AD. 5379-M. REAL ESTATE MTGE. & GUAR. CORP. 1610 K St. N.W. Nat. 1403.

$42.50 315 12th St. N. E. 2 squares north of Lincoln Park. 3 rooms and bath; front apt. with Frigidaire, only $42.50. See janitor or call Mr. Clark, NAtional 3007.

$45.00 410 CEDAR ST., Takoma Park, D. C., near Walter Reed Hospital. All outside rooms; 3 rooms and bath; electric refrigeration on house current; resident manager WM. H. SAUNDERS CO., INC 1519 K St. N.W. Dist. 1015.

APARTMENTS—Unfurnished 52

(Continued.)

$45.00 6645 GEORGIA AVE., close to Walter Reed Hospital. 2 rooms, kitchen and bath. Frigidaire on house current. Resident manager. H. G. SMITHY CO. 1418 Eye St. N.W. Nat. 5904.

$45.00 Nr. Capitol. 5 rms., bath, sleeping porches; also 2-car brick garage; $10. Me. 2090 or Co. 0695.

$45.00 THE WESTMORELAND, 2122 California St. N.W. 2 rooms and bath, nonhousekeeping; every service and convenience; excellent dining room. Rent lowered to $45 per month, including electricity. A refined class of tenancies. Reference required. Roof garden. Resident manager. LINKINS CO. 1733 De Sales St. N.W. Dist. 3522.

$45.00 601 PARK ROAD N.W. Two rooms, kitchen and bath. Outside rooms. Refrigeration included. WM. H. SAUNDERS CO., INC. 1519 K St. N.W. Dist. 1015.

$45.50 CAMBRIA-MAJESTIC, 1324-26 Euclid st. nw. Owner management. 3 rooms, kitchen, bath. One block from Central High School; convenient car lines, shops and churches; in excellent Northwest residential section. C. A. Snow Co., 710 8th st. nw. Nat. 1921.

$45.50 DAHLGREEN COURTS, 2504 10th St. N.E. 2 rooms, kitchen, dining alcove and bath. Frigidaire on house current. Apts. lighted for inspection. Apply RESIDENT MANAGER.

$47.50 TO $55. 2535 13TH ST. N.W. 3 rooms, kitchen and bath. Frigidaire on house current. Resident Manager. H. G. SMITHY CO. 1418 Eye St. N.W. Nat. 5904.

$47.50 TO $57.50. THE KLINGLE, Connecticut Ave. and Klingle St. 2 rooms, dining alcove, kitchen and bath. Electric refrigeration. Resident Manager. RANDALL H. HAGNER & CO. 1321 Conn. Ave. Decatur 3600.

$47.50 THE FRONTENAC, 4550 Conn. Ave. New building. Carpeted halls. Secretarial switchboard. Screened porches. Frigidaire on house current. 1 room, kitchen, bath and dinette. Res. Mgr. H. G. SMITHY CO. 1418 Eye St. N.W. Nat. 5904.

$47.50 THE WIMBLEDON, 21 6th St. N.E. 4 rooms, kitchen and bath. Electric refrigeration. Res. Mgr. H. G. SMITHY CO. 1418 Eye St. N.W. Nat. 5904.

$48.50 and $50.00. 517 PEABODY ST. N.W. 3 rooms, kitchen, dinette and bath. Porches. Electric refrigeration. Resident manager. WM. H. SAUNDERS CO., INC. 1519 K St. N.W. Dist. 1015.

$50.00 COBLENTZ APT., N. Cap. St. and Fla. Ave. 5 nice large front rooms, recp. hall, bath; facing Truxton Circle. New, modern. DE. 6305.

$50.00 2926 PORTER ST. N.W. 2 rooms, kitchen, bath and porch. Electrical refrigeration. Res. Mgr. H. G. SMITHY CO. 1418 Eye St. N.W. Nat. 5904.

$52.50 DAHLGREEN COURTS, 2504 10th St. N.E. Front apartment. 2 rooms, kitchen, dining alcove, bath and screened-in porch. Frigidaire on house current. Apts. lighted for inspection. Apply RESIDENT MANAGER.

$55.00 707 20TH ST. N.W. Walking distance to Government Depts. 4 rooms and bath. Electric refrigeration. WM. H. SAUNDERS CO., INC. 1519 K St. N.W. Dist. 1015.

$55.00 THE FARADAY, 1460 Irving St. N.W. Newly decorated. 2 rooms, kitchen and bath. Frigidaire. Elevator. Resident Manager. H. G. SMITHY CO. 1418 Eye St. N.W. Nat. 5904.

$55.00 801 BUTTERNUT ST. N.W., near Walter Reed Hospital. REDUCED RENTALS. Exceptionally desirable apartments, consisting of large living room, 2 bedrooms, dinette, kitchenette and sleeping porch. Electric refrigeration on house current. WM. H. SAUNDERS CO., INC. 1519 K St. N.W. Dist. 1015.

$55.00 THE PARK LANE, Pa. Ave. at 21st St. A smart, downtown apartment. Two rooms, kitchen, dinette and bath. Frigidaire on house current. 24-hour elevator, switchboard and bellboy service. Resident manager.

$55.00 1654 EUCLID ST. N.W. Four rooms, kitchen, bath and porch. Refrigeration. All outside rooms. Convenient to stores and buses. WM. H. SAUNDERS CO., INC. 1519 K St. N.W. Dist. 1015.

$65.00 TO $67.50. PARK TOWER, 2440 16th St. N.W. 2 rooms, dining alcove, kitchen, bath, porch; refrigeration included. 3 elevators, switchboard; garage. Res. Mgr. SHANNON & LUCHS CO. 1505 H St. N.W. Nat. 2345.

$67.50 THE MONTEREY, Conn. Ave. and Porter St. 3 rooms, kitchen, bath and large porch. Frigidaire on house current. Elevator. Resident Manager. H. G. SMITHY CO. 1418 Eye St. N.W. Nat. 5904.

$70.00 Beautiful HAMPSHIRE GARDENS. Three exposures; 2-acre court; 5 rooms; a. m. i.; Frigidaire free. Watson, 208 Farragut st. nw.; GE. 6838.

$72.50 THE WESTMORELAND, 2122 California St. N.W. 3 rooms, kitchen and bath; rental cut to $72.50, including electricity; 24-hour switchboard and every service and convenience. Very reasonable, considering location and character of building. Roof garden. Resident manager. LINKINS CO. 1733 De Sales St. N.W. Dist. 3522.

$72.50 TO $100. SOUTH CATHEDRAL MANSIONS, corner of Cathedral Ave. and Conn. Ave. We have several unusually desirable apartments available in this ideally situated building. You will find here exceptionally bright apartments with very large rooms and spacious closets. A most convenient location. 3 rooms, kitchen and bath and 4 rooms, kitchen and 2 baths. Electric refrigeration, switchboard, elevator. H. G. SMITHY CO. 1418 Eye St. N.W. Nat. 5904.

$75.00 THE NETHERLANDS, 1860 Columbia Road. Quiet, refined building. 5 large, bright rooms, hall and bath. H. G. SMITHY CO. 1418 Eye St. N.W. Nat. 5904.

APARTMENTS—Unfurnished 52

(Continued.)

$75.00 2151 CALIFORNIA ST. N.W. FREE GAS FREE ELECTRICITY FREE REFRIGERATION ELEVATOR SERVICE 2 bedrooms, reception hall, living room, bath, kitchen and pantry. Resident manager. WM. H. SAUNDERS CO., INC. 1519 K St. N.W. Dist. 1015.

$97.50 THE WESTMORELAND, 2122 California St. N.W. A front housekeeping apt. in this high-class building with 5 rooms, reception hall and bath at the reduced rental of $97.50 per month, including electricity. Please inspect this apartment before leasing; it will please you. Roof garden. Resident manager. LINKINS CO. 1733 De Sales St. N.W. Dist. 3522.

$107.50 THE WESTMORELAND, 2122 California St. N.W. RENT REDUCED. 6 rooms and bath, consisting of living room, dining room, library, 2 bedrooms, kitchen and pantry; large porch with wonderful view over city and Potomac Hills; Frigidaire and every service and convenience. Select tenancies. Exceptional dining room service. Reduced to $107.50, including electric current. Roof garden. Resident manager. LINKINS CO. 1733 De Sales St. N.W. Dist. 3522.

THE WENDALL
1858 California St. N.W.
Large, roomy apartments, 2 rooms, kitchen, rec. hall, bath and porch, $40 and $42.50. 4 rooms, kitchen rec. hall and bath, $57.50 to $60. Free electric refrigeration. High elevation, convenient to cars and bus line.
THE MINTWOOD
1843 Mintwood Place N.W.
Near 18th and Col. Rd. car line. 1 and 4 rooms, rec. hall and bath. $26.00 to $52.50. Free electric refrigeration.
WALTER A. BROWN.
1400 H St. N.W. Nat. 1652.

WHY HUNT?
APARTMENT RENTAL BUREAU
Has apts. every location, size and price. Free Car Service.
918 18th St. N.W. NA. 0470

YOU WILL ENJOY
THE ROOF GARDENS
at the Highlands and Westmoreland Conn. Ave. and California St. N.W. Wonderful view of the Potomac and Virginia Hills. Reasonable rentals. Every service. Resident Manager.
LINKINS CO.

$40 and $42.50
Park rd. nw., 1267—Desirable, convenient; 2 rms., kit., din., bath, closets; elec. refrig. Call Nat. 3853 or janitor.

1121 NEW HAMPSHIRE AVE.
THE MARCHETA
$35 to $50
Desirable downtown apartments, consisting of 1 and 2 rooms, kitchenette, dinette and bath. Frigidaire on house current. Resident manager. West 0780.

THE FLAGLER
736 22nd St. N.W.
$27.50 to $55
Apartments, bachelor and 2 rooms, kitchen, dinette and bath. Free Frigidaire. Resident mgr. West 0692.

THE ALBEMARLE
1 room, kitchen and bath, $32.50.
2 rooms, kitchen and bath, $40-$42.50.
3 rooms, kitchen, alcove and bath, $65.00-$67.50.
4 rooms, kitchen, alcove and bath, $70.00.
5 rooms, kitchen, alcove and bath, $80.00.
Large, cool, outside rooms; electric refrigeration on house current; elevator and janitor service. May we call and show these apartments?
Day phone West 2044.
Night and Sundays, Cleveland 7971.

COLORED—REASONABLE.
Fine 1-room-and-kitchenette apts., unfurn. Bath, heat, light included at all places.
1714 Corcoran st. nw.—1 rm. or 2 rms. and kitchenette, $19.75, $21.50 or $40 mo.
1509 R st. nw.—1 room, kitchenette, $19.00 and $22.00 mo.
1402 S st. nw.—1 rm., kitchen, $16 mo.
1416 Q st. nw.—1 and 2 rms. and kit., $13.00, $15.00, $16.00 and $21.00 mo.
1413 S st. nw.—1 rm., kit., $19 and $20 month.
No. 1. Logan Circle—1 and 2 rms., and kit., $15, $17, $19, $20 and $22 mo.
1514 P st. nw.—1 and 2 rms. and kit., $16, $25.
1324 S st. nw.—2 rooms, kitchenette, $21.50.
1325 S st. nw.—2 rooms and kit., $20.
1334 Q st. nw.—1 rm. and kit., $18, $19 and $21 mo.
1502 P st. nw.—1 room, kit., $19 mo.
All Open.
S. R. DAVIS.
1514 P st. nw. NOrth 8121.

COLORED.
1621 12TH ST. N.W.
Desirable, 3 and 4 room and bath apts.; electricity; good condition. See janitor.
1336 CORCORAN ST. N.W.
4 rooms and bath, porch, open......$45.00
909 R ST. N.W.
4 rooms and bath, elec. and heat...$45.00
1450 PEA ST. N.W.
5 rooms and bath, Arcola heat.......$42.50
GEORGE F. HANE.
1422 F St. N.W. Nat'l 3964.

COLORED.
THE ROCHELLE, 1603 You st. nw.
1 rm., kitchen and bath, $27.50; 2 rms., kitchen and bath, $42.50.
A. M. COOPER, 820 11TH ST. NW.

COLORED—1128 G st. ne. Three rooms and bath; l. h. k.; h.-w. h.; gas and elec. incl.; reasonable. Linc. 3623.

COLORED—1915 N. H. ave. nw.; 2 rms., kitchenette; semiprivate bath; in modern private home; reasonable.

COLORED—3d floor, 1828 7th st. nw.; nice, modern apartment; 5 rooms and bath; heat furnished. Apply Penn Realty Corp., 474 K st. nw. ME. 1283.

COLORED—Capitol Mansions, 637 3d st. ne., 1 rm., kit., dining alcove, bath, $32.50; 2 rms., kit., dinette, bath, $37.50; both front apts.

COLORED—2121 4th st. nw. 2d floor; 2 rms., kitchen and bath; reduced to $25. LEE D. LATIMER CO., 728 Investment Bldg. Nat. 4146.

Winnie Winkle, the Breadwinner — Clockwork

FLATS for RENT 53

IRVING ST. NW., 513—Entire 2d floor, 2 rooms, kitchen, bath, screened porch.

BUSINESS PROPERTY—Rent 54

43 FLA. AVE. NE.—Nice size store; suitable for most any business; rent reduced. Apply PENN REALTY CORP., 474 K st. nw. MEtro. 1283.

M ST. N.W.
Just west of Conn. Ave.
New one-story fireproof building, suitable for garage or warehouse; size 34 x 85, to 30-ft. alley; $200 per month.
WEAVER BROS., INC.
Washington Bldg., Dist. 9486.

OFFICES—STUDIOS for Rent 55

EDMONDS BLDG.
917 15th st., opposite McPherson Square. Large, well-ventilated offices in suites of 2, 4 or 6 rooms. Complete service designed to appeal to substantial tenants. Very low rentals.
SHANNON & LUCHS CO.
1505 H St. NW Nat. 2345.

HOUSES—Rent—Furnished 57

WESLEY HEIGHTS.
Beautifully furnished home; 3 bedrooms and 2 baths. Oil heat. Garage. Lovely yard. Formerly occupied by a senator. Call R. A. Pelote. Dist. 4464.

HOUSES—Rent—Unfurnished 58

ABBEY PL. NE., 1166—6 rooms, bath, basement, garage. White neighborhood. $45.00. Li. 9331-J

BUNGALOWS—NEARBY VA. AND MD. MODERN, 5 ROOMS AND BATH. TO 6 ROOMS AND BATH. $35 TO $50. L. D. MEASELL, CLEV. 4733.

CHEVY CHASE — MODERN HOMES — 6 ROOMS, 1 BATH, TO 11 ROOMS, 3 BATHS; EXCELLENT CONDITION; REDUCED RENTAL. FOR INSPECTION, CALL CLEVELAND 4733. MR. L. D. MEASELL.

CHERRYDALE, VA.—Modern, detached, 6-room-and-bath home; like new; large lot; 2-car garage; near bus line; $50. Mr. Fisher. Dist. 5231.

GET OUR for-rent list of modern homes and apartments; reasonably priced. John F. Donohoe & Sons, 314 Pa. ave. se.

HOUSES and apartments for rent in all sections of the city; free auto service. Call Mr Herbert, Sterling 9323.

NEW YORK AVE. NW., 57—7 rms., bath; h.-w. h., elec.; newly decorated, very reas. Call Mr. F. Waldman. NA. 1670.

PENN ST. NE., 1261—Modern; 6 rooms and bath; basement; built-in garage; reasonable. Call Adams 5429.

927 20TH ST. NW.—8 rms., bath, h.-w. h.; rent reduced. Call 12-5.

12TH ST. NW., 1215—2-story-and-basement brick; 7 rooms and bath; bay window; large yard; $60. Lee D. Latimer Co., 728 Investment Bldg.; Nat. 4146.

$45.00 ARLINGTON, VA., 632 Jefferson st. 6 rms., bath; Frig.; ½ acre shade trees; 15 min. Wash. Watson, 208 Farragut nw.; GE. 6838.

MODERN HOUSES—6 rooms and bath. $40.00 and up per month. Call BRODIE & COLBERT, INC., NAT. 8875.

GET MY BIG FOR RENT LIST.
Harry B. Pitts.
1343 H St. NW. Met. 4300.

Furnished and unfurnished houses. Good sections. Rents, $40 and up.
ROBERT L. McKEEVER CO.
Shoreham Bdlg. Nat. 4750.

236 LONGFELLOW ST. NW.—Seven rooms, bath; h.-w. h.; electric; garage; Frigidaire; $62.50.
1803 BELMONT ROAD NW.—10 rooms, 2 baths; a. m. i.; $65.00.
6315 DELAWARE ST., Chevy Chase, Md.—6 r., b.; a. m. i.; garage; $70.00.
FLOYD E. DAVIS COMPANY.
733 12th St. N.W. Nat'l 0353.

DESIRABLE house, 8 rooms, Northwest, near park, city proper; near bus line; large yard, trees, &c.; 4 bedroooms, 2 baths, maid's room; electric refrigerator; latest automatic heating plant; 2 porches; large closets; available Sept. 1. For particulars call Adams 0606.

$50.00—4715 Somerset Place N.W.
$52.50—6421 8th Street N.W.
Six rooms and bath, built-in garage; near car lines, stores and two new schools.
HENRY J. ROBB, INC.
1024 Vermont Avenue. District 8141.

1404 Quincy St. N.W.
6 rooms and bath, newly painted and papered. Hot-water heat. $65.
1200 Juniper St. N.W.
6 rooms, 2 baths. Detached 2-car garage.
1310 Spring Road N.W.
6 rooms and bath. $50.
3609 Quesada St. N.W.
Detached home containing 8 rooms and 2 baths; excellent location. Rental, $90.00.
3702 34th St. N.W.
8 rooms and bath; porches and garage; $70.
WM. H. SAUNDERS CO., Inc.
1519 K st. N.W. DI. 1015.

CHEVY CHASE, D. C.
5332 BELT ROAD.
7 large, airy rooms, huge attic; large yard; garage; good order; reduced to $55.
LEE D. LATIMER CO.
728 Investment Bldg. NA. 4146.

FURNISHED or Unfurnished 59

KALORAMA HEIGHTS.
1926 Biltmore st. Attrac. modern home; suit. entertaining; whole or part; 2 baths; garage, grounds. CO. 9140.

HOUSES—Rent or Sale 60

MICHIGAN AVE. NE., 27—6 rms., bath; 3 inclosed porches; garage; beautiful location; opp. Soldiers' Home grounds; square from Trinity College. Apply on premises.

SUBURBAN—For Rent 61

BUNGALOWS—Rent $20 up; 3 r. apt., $25; furnished apt., $35; bungalow, sale, $3,500, $100 cash, $32.50 mo. Chester R. Bear, 2842 Bladensburg rd. ne

LYON VILLAGE—133 Rucker ave. Seven rooms, bath; reconditioned; other reasonable rentals in nearby Va. K. M. Livingstone, 923 15th st. nw.; Dist. 0700.

SILVER SPRING, MD.—For rent 5-room-bath bungalows; fireplace; hardwd. floors; large lot; a. m. i.; $47.50 monthly. Frank L. Hewitt, SHepherd 3293.

TAKOMA PARK—6 rms., sleeping porch; a. m. i.; $42.50. 4 rms., bath; $27.50.
ROBERT E. LOHR.
311 Cedar st., Takoma Park, Md. Ge. 0881.

TAKOMA PARK, MD. — Apartment, 4 large rms., bath; priv. entrance and front porch; also glassed-in slpg. porch; Kelvinator; garage; $60. SH. 2606-J.

$27.50 PER MONTH—4 rooms, bath, light, heat; available at once. Phone Bradley 444.

SHORE PROPERTY for Rent 64

NORTH BEACH—Furn. 5-rm. cottage; 2 screened porches; elec., water; $15 week. Mrs. Ballinger. Met. 3359 after 5 p. m.

BUSINESS PROPERTY—Sale 67

HALF SQUARE FROM U. S. TREASURY
Two-story brick building suitable for high-class business or offices. Will sell for $50,000 less than assessed value.
GEO. W. LINKINS CO.
1733 DeSales St. N.W.

WANTED—TO RENT 65

LIST YOUR PROPERTIES for rent with Graham & Ogden, 313 Woodward Bldg., Natl. 3689; 803 King st., Alex. 1300.

BIG DEMAND! HOUSES. APARTMENTS.
Requests pouring in daily. I need help! List your vacant properties for immediate rental. Mr. Herbert, Sterling 9323.

HOUSES FOR SALE 68

A FOUR-BEDROOM HOUSE, on a knoll, in a setting of large trees, rolling lawns and shrubbery, occupying practically a square of ground facing on four streets. This home is in a splendid northwest section of detached homes, and would make an attractive investment, as there is enough ground available to take off several building lots without hurting the property. Price, $16,000. District 1017.

A NEW BRICK HOME, in Chevy Chase, D. C., has been reduced $2,500 in price to the amazingly low figure of $10,950. This delightful home has three extra-large bedrooms, two splendid baths, a finished room in the attic, an immense covered porch, a recreation room with artistic wood paneled walls, composition tile floor and open fireplace. Completely equipped kitchen, including a charming breakfast nook. Two-car garage. District 1017.

1700 OLD GEORGETOWN ROAD, MD.—Beautiful, detached home; on lot 1¼ acres; 7 large rooms, 2 baths; 2-car garage; abundance of old, large shade trees, numerous fruit trees and shrubbery; reasonable terms. Open Sunday. Call Mr. Herbert, STerling 9323.

3200 HIGHLAND PLACE—A completely renovated house. Take a look at it. SHARP & SHARP, INC., 1730 Connecticut ave. nw.

$5,750—Five-room bungalow on a lot about 150 feet deep in desirable northwest section of the city. Hardwood floors, open fireplace, large attic, 2-car garage. Phone NAtional 1438 until 9 p. m.

$7,950—New detached brick house in good section of Chevy Chase, D. C. Six rooms, most attractive English architecture; deep lot, shade trees. Close to transportation. NAtional 1438 until 9 p. m.

$9,750—One square from Wardman Park Hotel and west of Connecticut avenue, semidetached brick home, containing 8 rooms (5 bedrooms), two baths, maid's room; hardwood floors throughout; 2-car brick garage. A spacious home at a small price. Phone NAtional 1438 until 9 p. m.

1129 17TH ST. N.W.
OPPOSITE MAYFLOWER HOTEL.
Large brick home, suitable for downtown rooming house; 7 bedrooms, 2 baths and 2 screened sleeping porches; h.-w. h.
W. C. & A. N. MILLER, Dist. 4464.

DETACHED HOME
IN CATHEDRAL HEIGHTS—$12,000
A charming home with two of the nicest porches we have seen in a long time—cool and comfortable on the hottest days. Beautiful elevation, just west of Wisconsin ave.; one of the highest spots in the city. Seven rooms (4 bedrooms), TWO BATHS; every improvement; built-in garage. Just redecorated throughout. Owner, an Army officer, is ordered from the city. This is your opportunity to make an advantageous purchase.
SHANNON & LUCHS CO.
1505 H St. N.W. Na. 2345.

$7,000—1434 PERRY PLACE NW.
Desirable 2-story-and-cellar brick dwelling; 6 rooms and bath; electricity; newly installed hot-water heating system; double inclosed rear screened porches; automatic water storage heater; cellar toilet; 1-car metal garage. A bargain; convenient terms.
GEORGE F. HANE.
1422 "F" St. nw. Natl. 3964.

BROOKLAND
1503 LAWRENCE ST. N.E.
Large bungalow, with 3 bedrooms; garage; paved street and alley; lot 50 x 150; all kinds of fruit; beautiful shrubbery; nothing to compare with it in the Northeast. THIS IS YOUR OPPORTUNITY. Owner leaving city, will sacrifice. Price and terms reasonable. Open and lighted to 9 p. m. Call DEcatur 1147.

CHEVY CHASE BARGAIN
$5,950.00
Attractive bungalow; new condition throughout; a. m. i.; nice lot with trees and shrubs. Easy terms. Call Dist. 4454.

CHEVY CHASE SECTION
$9,750
Center hall Colonial brick residence; 3 bedrooms; 2½ baths; slate roof; garage; fruit trees; paved street; near schools; lot 65x178 ft. Clev. 2301.

CHEVY CHASE, MD.
$6,750
3 bedrooms, bath; oak floors; hot-water heat; electric range; garden; large maple trees; lot 80x150. Clev. 2301.

RANDLE HIGHLANDS
$4,250—Detached dwelling; six rooms and bath, cellar; garage for four cars. Extra large lot. Easy terms.
JOHN F. DONOHOE & SONS
314 Pennsylvania Ave S.E.

COLORED
2306 VIRGINIA AVE. NW.
A real bargain. A semidetached brick house with 4 bedrooms. Completely reconditioned. Terms like rent. Open for your inspection.
EDWARD M. WILLIS.
Tower Bldg. Natl. 7479.

LOTS for SALE 72

AMERICAN UNIV. PK.—Corner; excellent location; outstanding value; $1,500. F. M. Doyle, Dist. 7965.

EDGEMOOR and Battery Park section. $750 to $4,000; choice sites; many wooded; good frontage. H. A. Jacob, NA. 9257.

LOTS—Price, $60; $5 down and $1 weekly; electricity; one car fare zone. O. B. Zantzinger Co., NAtional 5370.

LONDON HALL (1133 13th st. nw.)—One room, kitchenette and bath, $35.50; Frigidaire on house current; 24-hour elevator and switchboard service. Resident manager.
GOSS REALTY CO.
1405 Eye St. N.W. Natl. 1353.

SUBURBAN for SALE 73

BEAUTIFUL 8-room home; 3 mi. south of Alexandria on Richmond highway. $1,000 less than cost in next 30 days.
R. M. McKEOWN.
R. F. D. No. 1, Alexandria, Va.

TAKOMA PARK, MD.—8 rooms, 2 baths; double garage; lot 122½'x225'; must be seen to be appreciated. 15 Philadelphia ave.

MOUNT IDA
Brick house; 6 rooms and bath; redecorated, newly papered; in excellent condition; situated on top of hill; a beautiful view; price reduced extremely below market value for a quick sale. GEO. H. RUCKER CO., Clarendon 197.

FARMS—Land for Sale 74

NOW is the time to go back to the farm; 157 acres, located on gravel road, between Waterford and Taylorstown, Loudoun County, Va., known as the Henry Palmer farm; improvements consist of good frame house and necessary barns, with excellent running water; price, $4,000; $1,000 cash and balance on long-term Government-plan loan; share of crops to go with farm. If interested, write B. H. ENGLE, Box No. 1556, Munsey Bldg., Baltimore, Md.

$50 DOWN—10 acres woods; 16 miles D. C.; Southern Md.; $285. Geo. 5402.

65 acres and a good frame house; close to Washington; Frederick road; near Clarksburg, Md. NOW $1,650.
108 acres, with long frontage on the canal; near Seneca, Md.; about ½ woodland. Price reduced to $3,500.
ROBERT E. LOHR.
311 Cedar st., Takoma Pk., Md. GE. 0881.

SHORE PROPERTY—Sale 76

REAL LOG CABIN
Investigate Sat. & Sun. what we can build you in 3 weeks' time on beautiful Lake Jackson, near Manassas, Va., or call
Metropolitan 9449

FAIRVIEW
ON CHESAPEAKE BAY.
Beautiful lots, $250 up; on easy terms; 10% off for cash. Turn off Solomons Island rd. into Fairhaven rd.; continue ½ mile, then turn left (see sign) to property. Plat and full information at office on grounds.
LEWIS KEISER, C. C. KEISER, Agents,
Bethesda Bank Bldg., Bethesda, Md.

WANTED—REAL ESTATE 77

ALL CASH for white or colored houses; no commission; immediate action. E. A. GARVEY, Dist. 5770; 1010 Vt. ave.

LIST YOUR PROPERTIES WITH US—Rent or sale. Personal attention, quick results. 1003 K St. N.W. LEWEY, INC. DIstrict 3625.

WANTED—Direct from owners about 100 acres; in 1 or 2 tracts; in or near Washington. Pauly Co., 1333 K st. nw.

ATTENTION PROPERTY OWNERS
I have a number of cash buyers for homes at the right price. If you want to sell yours phone or see me at once.
A. S. GARDINER
932 Investment Bldg.
15th & K Sts. N.W. NAt. 0334

District Legion Elects Means As Commander

W. A. Kehoe Defeats His Brother in Race for Second Place.

Winning by a margain of seven votes, former Senator Rice W. Means, of Colorado, was elected department commander of the District American Legion at the conclusion of its fifteenth annual convention last night in Central High School.

Means, of Victory Post, defeated Richard A. O'Brien, of Vincent Costello Post, with 65 votes against 58.

William A. Kehoe, Sergt. Jasper Post, defeated his brother, James F. Kehoe, of Bureau of Engraving Post, for first vice commander. The vote was 72 to 50.

R. A. Ralph, Bunker Hill Post, 67 votes, was elected second vice commander over Thomas Mason, jr., Second Division Post, 56 votes.

Mrs. Harkins Honored.

The third vice commandership went to Mrs. Anne Harkins, Jane A. Delano Post, 73 votes, defeating Mrs. Mary Z. Weide, U. S. S. Jacob Jones Post, 48 votes. The Rev. Howard E. Snyder, George Washington Post, was unopposed for chaplain.

The following were elected delegates to the national convention at Chicago in October: R. W. Means, Norman B. Landreu, Cooley-McCullough Post, outgoing commander; Gen. Amos A. Fries, National Press; B. C. MacNeil, Quentin Roosevelt; William N. Morrell, Lincoln; Theodore Cogswell, Gardner; T. Edward Jones, Walker; Howard S. Fisk, George Washington, and Warren E. Miller, Stewart Walcott.

These alternates were chosen: Oscar G. Jones, Victory; Mrs. Lillian Sawyer, Belleau Wood; Maurice Callahan, George E. Killeen Mrs. Nellie Rothwell, Delano; W. R. Beall, Jasper; Charles O. Shaw, George Washington; Hal K. Hodgson, De Pue; Porter L. Bush, Lincoln, and Paul J. McGahan, National Press Club.

Opposition was voiced in resolutions to the manner in which the national economy act is being administered. The purpose of the act, it was pointed out, is to rid pension rolls of undeserved pensions and gross overpayment. However, it was charged, injustice is being done to honorably discharged disabled veterans who suffered disability in line of duty.

Injustice Is Charged.

The director of the budget and the administrator of veterans affairs were blamed for inflicting "the most serious and pitiable distress on disabled veterans" because of drastic reductions in the amount of pensions.

The National legislative committee of the department was directed to work for corrections in and liberalization of the provisions of the act at the Chicago convention.

The women's auxiliary, suspended at the convention last year because of dissension, was reinstated. Through the work of Mrs. Marie Dyer, president, the women were reported working as a unit instead of in factions, as before.

The past commander badge was pinned on the lapel of Laudreau's coat by Past Commander McGahan.

McGahan also presented a cup to the U. S. S. Jacob Jones Post for procuring a majority of 253 jobs in an unemployment campaign this summer. The cup was given by John Arthur Shaw. Miss Lola Browning received a legion uniform for second place, and Miss Georgia Monroe a gold pin for third.

New Legion Officers

Post Staff Photo.

Former Senator Rice Means, of Colorado, elected commander of the District of Columbia Department of the American Legion at Central High School Auditorium last night, is shown above. William A. Kehoe, who defeated his brother for the post of vice commander, is shown below.

SouthMaryland To Be Patrolled By 2 Dry Men

New Enforcement Chief Says More Ready If Bootlegging Grows.

Dry operations will not lessen their tempo in Washington and southern Maryland, despite slashed personnel.

John S. Hurley, chief of the new prohibition unit of the Division of Investigation, made this plain last night in the face of recurring reports of decreased activity.

Jubilation and alarm prevailed yesterday in southern Maryland, source of that dry era contraband, Mar'lund rye. The varied emotions quickly flared when word got around that the quota of agents was to be reduced from six to two in that area.

Mr. Hurley declared that this was partly because of effective enforcement work and because of personnel reductions. Any sign of increased illicit liquor production will bring more agents into the section, he declared.

Capital Force Intact.

The new prohibition chieftain said there will be no withdrawals from the prohibition agent staff in Washington.

Hurley pointed to the charging of 21 men several days ago with conspiracy to violate the national dry law in the Capital.

The number of agents operating in the Capital varies with activity, it was explained last night. Headquarters for this district—which covers Maryland, Virginia, the Carolinas and West Virginia also—are in Richmond. The men are shifted about with the flow of bootlegging enterprise. It was pointed out that an agent from the Philadelphia office, in another district, directed the drive against the purported Capital alcohol ring.

400 More Operatives.

Hurley said the slash of prohibition enforcers was an admitted handicap, but he pointed out the dry forces are now augmented by the power of the Division of Investigation with its 400 operatives.

With the new plan in effect the four counties of southern Maryland, Calvert, Prince Georges, Charles and St. Marys, will be patrolled by Thomas Bailey and one assistant, B. W. Pairo.

Those to be released are Ruffin A. Brantley, H. J. Pfoff, Lloyd Abbott and R. F. Droney.

Business Fear Of NRA Drive Here Assailed

Littlepage Also Raps High Price Boosts as Support in Plans Is Urged.

Confidence that the Capital will take the lead in the recovery program was expressed last night by Thomas P. Littlepage, president of the Washington Chamber of Commerce and general of the District NRA army in a radio address.

Chief needs of the campaign at present, the leader said, are to overcome the fear of the business man that the reemployment drive will unduly burden him and the fear of the buying public that it will unjustly increase prices.

"It is part of our duty," he said, "to see that selfish business men do not improperly boost prices. If anyone thinks he can use this agreement as a subterfuge for unwarranted increases in prices he will have another guess coming before the campaign is over."

Concerns or individuals faced with undue hardship if they adhere to a code will be given aid in working out their problems, he said.

"To Help, Not to Hinder."

"The general purpose is to help, not to hinder," he said.

"By Labor Day," he said, "we expect so many Blue Eagles in Washington that you will see them in your dreams of prosperity."

Four hundred and thirty-nine eagles were issued yesterday at the Benjamin Franklin postoffice on Pennsylvania avenue, bringing the total to 6,066.

The local recovery drive will be launched formally next Monday. A meeting of the Recovery Board for Washington will be called next week, it was announced.

New NRA Officers.

A number of new majors and captains were appointed yesterday at a meeting of the NRA army at the Board of Trade. Names of new officers follow:

Majors under Maj. Gen. Etta Taggart—Mrs. Merritt O. Chance, Mrs. Grace Hayes Riley, Mrs. Ethel Corbin, Mrs. Leonard Schloss, Mrs. Elizabeth P. Sullivan, Mrs. E. J. Brennan, Mrs. Leon Arnold, Mrs. Ellen L. Hart, Mrs. George Ricker, Mrs. Conway Cooke, Mrs. Henry Grattan Doyle, Mrs. Eleanor Connolly, Mrs. Charles Goldsmith, Mrs. C. S. Schermerhorn.

Majors under Col. J. G. Yaden—Mrs. Esther M. Blair, treasurer of the District Federation of Women's Clubs; Arthur C. Smith, president of the Federation of Business Men's Associations; Charles I. Stengle, president of the District Public School Association.

Captains under Maj. Richard A. Dickson, president of the Central Labor Union: John B. Colpoys, editor, Trade Unionist; Frank W. Lee, president, Mount Vernon Savings Bank; Clyde Mills, president, Typographical Union; John Locher, executive secretary, Washington Building Trades Council; E. J. Roche, legislative representative, Central Labor Union; Frank Fabrizio, sr.; Selma Borchardt, Teachers Union.

Majors under Col James Colliflower: Ford E. Young, Harold B. Mabie, of the Community Chest, head of speakers' bureau; Dewey Zirkin, president of the Kiwanis Club, head of information bureau, assisted by R. J. Walter.

Heads of civic groups are advised to communicate with Charles I. Stengle.

Land Owners Back Widening of Street

12 Voice Willingness to Surrender Yards for E. Capitol Job.

At least 12 property owners along East Capitol street don't mind giving up 11 feet of their front yards to widen the street. H. P. Caemmerer, secretary to the Fine Arts Commission, said this number had written in approving the plan of widening East Capitol street to 72 feet.

Improvement of the street will mean that an 11-foot strip will be taken from each of the front lawns. Incidentally, the property holders won't be paid for this land, because it already belongs to the government. While the street itself is only 50 feet wide, the government owns a right-of-way 160 feet wide.

Traveled Book Given to Carr

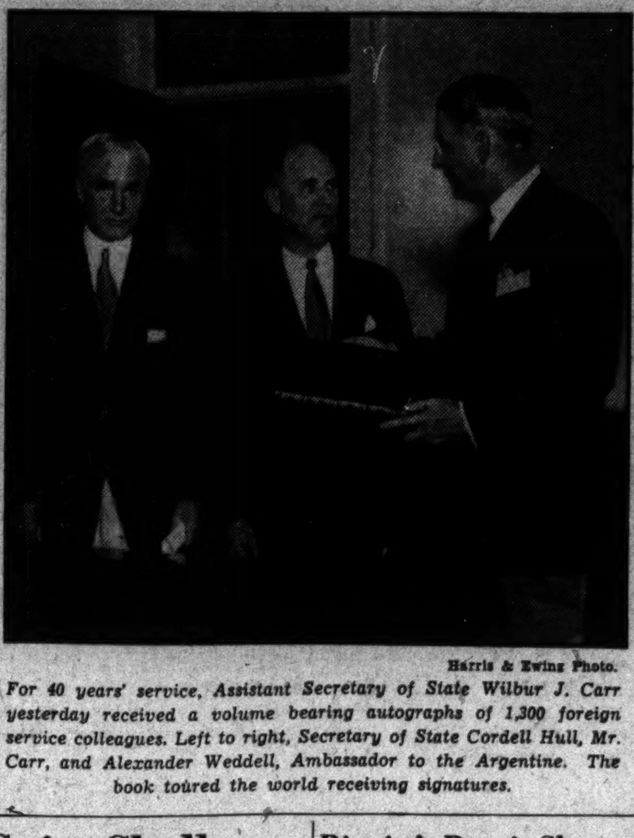

Harris & Ewing Photo.

For 40 years' service, Assistant Secretary of State Wilbur J. Carr yesterday received a volume bearing autographs of 1,300 foreign service colleagues. Left to right, Secretary of State Cordell Hull, Mr. Carr, and Alexander Weddell, Ambassador to the Argentine. The book toured the world receiving signatures.

Suits Challenge Federal Fixing Of Milk Prices

Two Illinois Retailers File Cases Here Against U. S. Licensing Law.

Two suits attacking as "unconstitutional" the act of Congress under which the Secretary of Agriculture issues licenses for the sale of milk and cream were filed yesterday in District Supreme Court.

The court was asked by two Illinois retail dairy products firms to restrain Secretary Henry A. Wallace from enforcing the statute and to declare it null and void.

Wallace Ordered to Appear.

Justice Joseph W. Cox ruled that Secretary Wallace should appear by August 21 and show cause why the restraining order should not be issued.

The plaintiffs are Milton R. Beck, of Stickney, Ill., and the Economy Dairy Co., of Norwood Park Township. Both companies sell their products at their place of business and, having no delivery costs, can sell at lower prices.

Oppose Price Fixing.

The firms contend that Congress has no authority to enable the Secretary to fix prices; that the price fixing deprives them of liberty, property and means of livelihood without due process of law, and that it makes it a criminal offense to sell milk at prices satisfacory to consumers and producers.

They claim they formerly sold milk at 6¼ cents per quart. The new statute fixes the price at 10 cents. The law also declares that wholesalers must charge 7½ cents per quart and producers 3½ cents per quart.

The plaintiffs are represented by Neil Burkinshaw and Nugent Dodds, both special assistants to the Attorney General during the Hoover administration.

Taxpayers Here Urge Drastic Expense Cuts

A return to the 1925 level of municipal expenditures was urged upon the District Commissioners yesterday by the Washington Taxpayers' Protective Association.

Pointing out the recent reduction in the tax rate from $1.70 to $1.50 was made possible partly because of the existing 15 per cent pay cut and the temporary discontinuance of automatic pay increases for firemen, police, and teachers, the league asked that the 1935 budget be cut to the bone. The league also recalled that municipal expenses increased 28 per cent between 1925 and 1933, although the District population gained but 6 per cent.

District's Repair Shop Saves $6,140 in Year

The District repair shop saved $6,140.05 during the last fiscal year, L. C. Wormington, engineer in charge, revealed yesterday in his annual report to the District Commissioners.

The largest saving was made in the $437,500 appropriation for maintenance and repair of the District's 204 school buildings. This was $5,299.34.

Other economies were effected in the fund for repairing the police court building and in the appropriation for improvement of school grounds.

Blue Eagle Gets Court Sanction; Boycott Halts

Coal Concern Signs Code as Patrons Threaten to Go Elsewhere.

The Blue Eagle received court approval here yesterday.

A threatened boycott by customers drove operators of a coal and gas business to seek the protection of the NRA bird in the District Supreme Court.

Without protection of the bird above their places of business the operators said, they would lose business, and they asked the court for permission to sign the code.

The petitioners were Annette Chapman and J. Barrett Carter collectors of the estate of James Edward Miller Chapman, who are operating a retail coal business and two gas filling stations.

They informed Justice Cox that a number of their best customers had threatened to deal elsewhere if they did not operate under the sign of the Blue Eagle. The code, they said, would make the employment of additional help necessary and result in operating the business at a loss, for a time at least. But the loss would be greater if they did not sign.

Permission was granted by the court without comment.

Forest Glen Youth Dies in Car Crash

William B. Morton, 19, Killed When Auto Strikes Pole.

William B. Morton, 19, Forest Glen, was killed yesterday when his car struck a telegraph pole 20 miles south of Fredericksburg.

Morton, a former student at McKinley High School here, was on his way to Colonial Beach when his car struck the pole on a sharp curve.

His body was discovered a half-hour after the accident 20 feet from the demolished car.

Funeral services will be held at 11 a. m. Monday at Woodside Methodist Episcopal Church in Forest Glen. The Rev. Ralph D. Smith will officiate. Burial will be in Cedar Hill Cemetery.

Morton is survived by his parents, Mr. and Mrs. Henry S. Morton, four sisters and two brothers.

Firemen Win Fight To Keep Man Alive

Louis Roman Declared Out of Danger From Heart Attack.

After Fire Rescue Squad No. 2 battled continuously for three days to save his life, Louis Roman, 53, heart attack victim, late yesterday was declared out of danger by his physician.

Members of the squad, in four-men shifts, had administered oxygen to the stricken man at his home, 731 Princeton place northwest, since Tuesday night.

More than 1,100 cubic feet of oxygen, supplied free by the Southern Oxygen Co., was used.

Meanwhile, 12-year-old Margaret Whaley, suffering from bronchial pneumonia at her home, 635 Emerson street northwest, was given an even chance to live with Fire Rescue Squad No. 1 administering oxygen.

Two members of the squad have been in constant attendance at her bedside since Thursday night.

$2,500,000 New Armory Here Is Urged

Public Works Project Is Sought as $22,761,500 List Is Found.

Another large public works project for the District was proposed yesterday while the Commissioners were checking on reports that its original list of items, totaling $22,761,500, had been lost by the Public Works Administration.

The new project, which will be submitted today, is a National Guard armory. Should the Federal Government furnish the money, the Commissioners would build it on public property at an estimated cost of $2,500,000.

Maj. P. A. Hodgson, Assistant Engineer Commissioner and liaison officer between the Commissioners and the Public Works Administration, yesterday afternoon assured the District heads that the original report had been found.

Earlier the Commissioners were disturbed by published reports that Secretary Ickes, public works administrator, had stated that no list of proposed public works had been received from the District. He was supported in this statement by Col. Henry N. Waite, deputy administrator.

The list was submitted June 27, and within recent weeks District officials have discussed the projects with Col. Waite.

Building Pay Tilt Adjustment Waits

Catalano Company Given Two Weeks to Settle With Workers.

The Catalano Construction Co., of Baltimore, was given another two weeks yesterday by the District Commissioners to adjust wage complaints with employes on the Phelps vocational school.

At a conference with counsel and officials of the contracting firm the commissioners overruled a protest against adjustment of back pay for laborers on the basis of a 35-cent-an-hour scale. They agreed, however, to grant more time for the adjustment of complaints from the bricklayers.

Bricklayers contend they were paid but $5 a day, whereas the prevailing scale is $1.50 an hour or $12 a day. They also asserted that there was no subcontractor between the workmen and Catalano, but yesterday the contractor produced evidence of such a contract.

Body of Man Killed In Dive Sent Home

Rites for Robert Messer, Roofer, Will Be Held in East Liberty.

The body of Robert Messer, 39, who died of a broken neck received when diving at Herald Harbor, Md., Thursday, was sent last night to East Liberty, Pa., for burial.

Messer, a roofer, lived at 1244 Eleventh street northwest.

He had gone to Herald Harbor with a party of friends. He dived from a wharf into shallow water Joseph Carmody, 1317 Thirteenth street northwest, pulled him from the water.

Messer is survived by his mother and father in East Liberty.

Professors Score Again; 27 Now on U. S. Jobs

The twenty-seventh professor joined the new administration yesterday.

As public member of a mediation board, Dr. Thomas H. Healy, of Georgetown University, will aid in weeding out workers to be dropped by the merged Immigration and Naturalization Bureaus. He will travel to several cities with the board.

Washingtonian Gets Scholarship.

Arthur L. Chandler, 1224 I street northwest, has been awarded a scholarship at the University of Chicago valued at $150, it was announced yesterday by university officials. Chandler recently has been a student at Antioch College, Antioch, Ohio.

Range Loses

Boy Who Ran Away to Be Cowboy Only Reached Beach in Virginia.

George McGowan, 12 years old, of 6607 Sixteenth street northwest, who yearned for the great open spaces and the life of a cowboy, was back home today. His journey to the land of the buffalo and redskin took him only as far as the Virginia shore.

George left home Monday with a cashbox containing insurance papers and $25. Keeping the money, he dumped the box and papers in Rock Creek, and found a home on the range at Sandy Beach.

In an abandoned shack, he lived until a family friend spotted him. His mother visited the shack yesterday, and George, still wanting to be a cowboy, was taken home.

He had only $8 left. Children playing in Rock Creek Park found the box and the papers, one a deed to his mother's home.

Navy Pay Cut Declared Not NRA Problem

Committeemen Do Not Intend to Intervene; Swanson Willing.

The Navy Department's dispute with organized labor over the 16 2-3 per cent pay cut involved in its five-day week order is not before the National Recovery Administration's new labor conciliation committee and is not likely to be.

This information was disclosed last night by members of the committee, following Secretary of the Navy Swanson's intimation he was willing to leave the whole disagreement up to the new NRA tribunal for settlement.

Officials of the committee said the case had not been presented to them, and they had no intention of trying to intervene.

Demand Reiterated.

Representatives of the International Association of Machinists, speaking for affected Navy Yard workers, reiterated their demand for complete restoration of pay scales, and made ready to press their petition at the White House immediately on return of the President from Hyde Park.

N. P. Alifas, president of District 44, of the International Association of Machinists, insisted the Navy Yard can afford to pay its old rates if it does not approve allotment of $2,300,000 from current appropriations to finance construction of four destroyers and work on one cruiser at private yards.

Yesterday's ruling of Comptroller General McCarl that hours of work of prison labor may not be reduced without proportionate cuts in pay, because Federal workers are not subject to provisions of the national recovery act, was in line with the Navy's earlier action in reducing salaries of Navy Yard help put on a five-day week.

Labor officials held up the ruling, however, as a legal argument against attempting to apply provisions of the shipbuilders' code to Navy yards, now under consideration.

Response to Cummings.

It was argued that wage standards in Navy yards should not be placed on a par with private yards, as the work generally was of a higher type and living costs on a higher plane.

Comptroller General McCarl's decision was in response to a letter from Attorney General Cummings asking what policy should be followed in prison factories where labor is being placed on a five-day week.

Employes of the United States Shipping Board and the Merchant Fleet Corporation, now the Shipping Board Bureau of the Commerce Department, yesterday were guaranteed possession of their jobs until September 30, under an executive order postponing separations. This action was forecast in Thursday's Post.

New Car Display Lures Thieves; They Take 2!

The new automobiles exhibited by the Nolan Motor Co., at 1111 Eighteenth street northwest, appealed to thieves.

Somebody drove two of them away, police reported last night.

Phone Rates Trial in Fall Is Now Possible

Company's Appeal From Reduction Answered by Commission.

The Public Utilities Commission late yesterday filed its amended answer to the Chesapeake & Potomac Telephone Co.'s appeal from a temporary 10 per cent reduction in rates, thereby making possible trial of the case by early fall.

Denying the contention of the telephone company that it is entitled to a 7 per cent return on the value of its property, the commission holds that 6 per cent should be the maximum allowable under any circumstances, and that a much smaller return would be fair under the distressed conditions of business and in comparison with the prevailing rates of return in businesses of like or less security."

Representing 11 months' intensive study of local telephone accounts and property by commission valuation engineers, the 22-page brief answers in each of the telephone company's contentions as to jurisdiction, valuation figures, what constitutes a fair return, and depreciation reserve. It was prepared by William A. Roberts, special assistant counsel, under the supervision of Corporation Counsel William W. Bride.

Accuses Company.

The commission accuses the telephone company of extending its plant "unreasonably and unnecessarily beyond the requirements of service" while using equipment purchased from the Western Electric Co., a subsidiary of the American Telegraph & Telephone Co., "at unreasonable and excessive cost."

The telephone company is further charged with unduly increasing operating costs and with accruing unreasonably large pension and depreciation reserves, with the result that net earnings have been decreased.

As the court decision may hinge on the question of how much of the telephone company's property is utilized in interstate service or long-distance calls, Roberts offers figures which have been accumulated over the last several months by the commission's valuation staff.

He points out that but 13.49 per cent of the company's traffic is interstate and cites that 82.78 per cent of total revenues in 1931 and 84.02 per cent in 1932 were from intra-District operations. Moreover, while net revenues from intra-District operations during the year ending June 30 last increased, profits from interstate business fell about 55 per cent under revenues for the prior year.

Claim Attacked.

The brief attacks the claim of the telephone company that its property value on December 31, 1931, was $36,000,000, and offers the commission's valuation figure of $28,200,000, as of that date, or $29,850,000, as of June 30 last.

Should the commission's rate order finally be sustained in court, subscribers would get a refund of 10 per cent on all telephone bills since the order was issued in late September. Upon granting the injunctions, the court ordered the telephone company to impound funds to meet this contingency. This now amounts to about $350,000.

D. C. Man Invents New Type Dirigible

Franklin B. Clark Claims 16 Points of Superiority in Applying for Patent.

Sixteen points of superiority are claimed by Franklin B. Clark, 3150 Highland place, in application for a patent on a new type dirigible.

Clark, known in Washington for other inventions, including a conveyor system for loading and unloading steamships, and for portrait painting as well, has informed the Navy of his plans and has been informed that a Navy representative will inspect his model.

The model reveals a dirigible of somewhat standard design, driven by five propellers on either side of a large keel. The propellers are driven by gears all on the same shaft, with the motors inside the envelope. The cabin is contained in the front section of the keel.

"Prosperity Money" Given to Aid Fair

To stimulate interest in the "Buy in Washington" campaign, the National City Fair committee is distributing, through the medium of the city's stores, token money which will be redeemable in merchandise at an auction sale which will be a feature of the fair.

The tokens, called "prosperity money," and carrying a value of 25 cents, will be given away with purchases by hundreds of retail stores. They can be spent at the fair, which is being held the week of September 3, in Benning, under the auspices of the Police and Fire Post, Veterans of Foreign Wars, as a charity enterprise.

Highway Projects Bids Will Be Asked

Three highway projects were ordered yesterday by the Commissioners following approval by the Bureau of Public Roads and the Public Works Administration. The projects, bids for which will be asked next week, follow:

Widening and repaving of Constitution avenue from Fourteenth street to Pennsylvania avenue, paving of Good Hope road southeast from Nichols avenue to Taylor road, resurfacing of Wisconsin avenue from Massachusetts avenue to River road.

Assistant to Traffic Director Quits Post

Resignation of E. E. Naylor as administrative assistant to the director of vehicles and traffic was accepted yesterday by the District Commissioners upon his request.

2 Fugitives, 'Body' Of Woman, Sought

Police Here Told Men Fled as Arm Was Observed in New York Car.

Washington police yesterday broadcast a lookout to Virginia and Maryland authorities for a New York car occupied by two colored men reported to have driven through Washington with the "body" of a white woman concealed on the floor.

Thomas Lee, 1610 Sixteenth street, reported to Policeman L. M. Snyder at Ninth street and Pennsylvania avenue northwest that two colored men in a car asked him the way to Chain Bridge.

While talking to the men he noticed the arm of a white woman protruding from a pile of blankets on the floor. Realizing his observation, the men threw the car in gear and almost knocked Lee down as they sped toward Constitution avenue, he said.

The lookout was sent after Snyder reported the incident to Inspector Frank S. W. Burke, chief of detectives. Lee observed only the last two numbers of the New York license plate, which he said were 74.

Man Would Annul Wild Party Marriage

Lionel G. Angers, of Hyattsville, is seeking to have his marriage on June 25 to Margaret Costello Angers, of 4200 block, Twelfth place northeast, annuled, alleging that his "mental faculties were stupefied" on the date of the wedding. The marriage took place at Blair, Md., after an automobile ride with an unidentified friend.

Previously Angers says he had only a casual acquaintance with his bride. Following the marriage ceremony, he declares the bride was taken to her home and he went to a friend's house.

Band Concert.

United States Soldiers' Home Band.
Band Stand, 5:36 p. m.

March, "Let Freedom Ring" ..... Goldman
Overture, "The Wanderer's Hope," ..... Von Suppe
Entr'acte:
(a) "Souvenir" ..... Victor Herbert
(b) "Sweet Mystery of Life," ..... Victor Herbert
Excerpts from musical comedy, "The Desert Song" ..... Romberg
An Egyptian patrol, "A Stroll Through Cairo" ..... Derwin
Valse, "La Danseuse" ..... Von Blon
Finale, "The Spanish Review" ..... Binding
"The Star-Spangled Banner."

$10,807 Ordered Paid For School Property

Purchase of a tract in an area bounded by Fenwick, Gallaudet, Kendall and Okie streets northeast as part of the Crummel School site for $10,807.73 from the Youngsborough Syndicate was ordered yesterday by the Commissioners.

NRA Will Be Explained At Meeting in Northeast

The national recovery plan will be explained to merchants and citizens of the Brookland-Woodridge area at a mass meeting at 8 p. m. Monday in Sherwood Presbyterian Hall, Twenty-second street and Rhode Island avenue northeast.

Thomas S. Jackson will be the speaker. Music will be furnished by the National Training School Band.

Vital Statistics

Births.

John J. and Dorothy M. Pearl, boy.
Archie H. and Sadie Walker, boy.
Joseph H. and Eleanor Bouchal, boy.
Alfred L. and Eva E. Ashton, girl.
Donald W. and Irma E. McKone, girl.
George H. and Gladys B. Pixton, girl.
Alfred W. and Ellen O. Smith, boy.
Walter and Sarah Scott, boy.
Leroy and Leah Hill, boy.
Elder and Florie Donn, boy.
Samuel and Ethel Green, boy.

Deaths.

Grace A. DeWitt, 77 yrs., 4221 Nichols ave. se.
Calvin W. Bartlett, 68 yrs., 436 M st. nw.
Evelyn B. Miller, 68 yrs., 4407 Greenwich parkway.
Virginia L. George, 14 yrs., Walter Reed Hospital.
Benjamin Allen, 52 yrs., 7721 I st. nw.
Mary Creasy, 47 yrs., Freedmen's Hosp.
Hadassah Ease, 46 yrs., Freedmen's Hosp.
Robert Sharp, 3 mos., Children's Hosp.

Licensed to Marry.

Cleo Rice, 32, 232 N street northwest, and Josephine Parker, 27, 1135 New Jersey avenue northwest. The Rev. William Perry.

William Charles Freemen, 22, 249 Eleventh street southeast, and Frances Mary Grabis, 22, 3908 Twenty-fifth place northeast. The Rev. P. E. Conroy.

Kerber B. Harris, 31, 1236 Eleventh street northwest, and Mary Hutchinson, 23, 1326 Nineteenth street northwest. The Rev. Albert Evans.

Douglas G. W. McRae, 25, of Toronto, Ontario, and Mabel Bishop Best, 24, of 2827 Twenty-eighth street northwest. The Rev. E. S. Dunlap.

William P. Cordle, 35, Baltimore, Md., and Ann Marie Cremen, 21, Baltimore, Md. The Rev. Joseph G. McCourt.

William L. Beauchamp, 30, Baltimore, Md., and Lillian M. March, 23, Baltimore, Md. The Rev. H. M. Hennig.

Richard J. Parr, 30, 327 Second street northeast, and Mary V. Fogarty, 23, 207 Randolph place northeast. The Rev. M. J. Riordan.

Larry Salpeter, 34, 1215 Vermont avenue, and Nettie Prussman, 25, 1523 Rhode Island avenue. Rabbi J. T. Loeb.

Clarence S. Allen, 24, 5925 Third street northwest, and Elinor Slocum, 20, of 623 Columbia road northwest. The Rev. George E. Schnabel.

Virgil Lee Marriott, 24, Estherville, Iowa, and Nellie R. Riordan, 26, of 2019 I street northwest. The Rev. Samuel Judson Porter.

John H. Shean, 22, Pottstown, Pa., and Helen U. Dobbs, 22, Richmond, Va. Judge R. E. Mattingly.

James P. Geagan, 23, 1424 R street northwest, and Ella Agnes Hodges, 23, 114 F street southeast. The Rev. Paul L. Norris.

Robert W. Reamy, 28, 1237 Sixth street southwest, and Lillian Hinson, 18, 1221 Sixth street southwest. The Rev. Henry M. Tolson.

Busy D. C. Thieves Take Varied Loot

Supplies Stolen From New Postoffice Building Are Valued at $200.

Thieves hauled 150 feet of hose, an acetylene torch and two gauges out of the new postoffice building, it was reported to police last night. The equipment was valued at $200.

Sixteen sets of fountain pens and pencils were taken from the Andrew J. Walker printing establishment, 514 Twelfth street northwest. Benjamin H. Goldstein told police four ladies' coats, valued at $120, were taken from his store, 434 Ninth street northwest.

John Mitchell Jones, 1647 Good Hope road southeast, reported $42 taken from his pocket in the Metropolitan Theater.

Burglars, who sawed their way through bars in a grocery store window at 1726 Columbia road northwest, stole cash and cigarettes valued at $84, James E. Moreland, store manager, reported to police.

$229,977 U. S. Relief Given South Carolina

(Associated Press.)

A grant of $229,977 to South Carolina for unemployment relief was announced yesterday by the Federal Emergency Relief Administration.

The allotment brought that State's total received from the Federal fund to $1,674,435. It was in reimbursement of one-third of money spent by the State in the second quarter.

Daily Weather Report

Today Sun and Tide Table.

(Furnished by U. S. Department of Commerce, Coast and Geodetic Survey.)

			AM.	PM.
Sun rises	5:18	High tide	....	1:07
Sun sets	7:08	Low tide	7:30	7:34

Weather Conditions.

U. S. Dept. of Agriculture, Weather Bureau. Washington, Friday, Aug. 11—8 p. m.

Forecast for the District of Columbia—Partly cloudy, possibly with afternoon thundershowers Saturday and Sunday; slightly warmer; moderate south and southwest winds.

For Maryland—Partly cloudy, probably followed by local thundershowers Saturday afternoon or night and on Sunday; not much change in temperature.

For Virginia—Partly cloudy, probably local afternoon thundershowers Saturday and Sunday; slightly warmer Saturday.

The disturbance that was over western Pennsylvania Thursday night is moving eastward, being central about 200 miles south of Nantucket. The Hudson Bay disturbance is moving slowly eastward, Moosonee, 29.54 inches, with one trough extending southward to Lake Huron and a second trough extending southwestward to Minnesota. Pressure is high and rising over Newfoundland, Cape Race, 30.26 inches, and is relatively high over the northern Rocky Mountain region and along the Gulf Coast. Showers and thunderstorms have occurred in the Middle Atlantic States, the South Atlantic and East Gulf States, Tennessee, the lower Ohio Valley, and in portions of the West Gulf States, the Lake region and the south portion of the North Atlantic States. Temperature changes have been unimportant.

Local Weather Report.

Temperature—Midnight, 74; 2 a. m., 74; 4 a. m., 73; 6 a. m., 66; 8 a. m., 65; 10 a. m., 70; 12 noon, 74; 2 p. m., 77; 4 p. m., 78; 6 p. m., 75; 8 p. m., 72; 10 p. m., 69. Highest, 78; lowest, 65. Relative humidity—8 a. m., 91; 2 p. m., 66; 8 p. m., 84. Rainfall (8 p. m. to 8 p. m.), .01 inch. Hours of sunshine, 3.3. Per cent of possible sunshine, 24.

DEPARTURES FROM NORMAL.

Accumulated excess of temperature since January 1, 1933, 640 degrees.

Excess of temperature since August 1, 1933, 9 degrees.

Accumulated excess of precipitation since January 1, 1933, 3.78 inches.

Deficiency of precipitation since August 1, 1933, .47 inch.

Temperatures and Precipitation.

Temperatures and precipitation for 24 hours ended Friday, 8 p. m.:

	Highest Fri.	Lowest Thur. night	Fri. 8 p.m.	Rainfall.
Washington, D. C.	78	65	72	0.01
Asheville, N. C.	86	66	70	0.46
Atlanta, Ga.	88	70	74	0.01
Atlantic City, N. J.	72	68	68	0.54
Baltimore, Md.	76	62	72	0.58
Birmingham, Ala.	94	72	78	....
Bismarck, N. Dak.	92	62	86	....
Boston, Mass.	74	64	66	....
Buffalo, N. Y.	76	64	72	....
Chicago, Ill.	88	66	80	....
Cincinnati, Ohio	88	68	82	....
Cheyenne, Wyo.	82	56	80	....
Cleveland, Ohio	80	66	76	....
Davenport, Iowa	84	70	82	....
Denver, Colo.	88	60	86	....
Des Moines, Iowa	88	64	86	....
Detroit, Mich.	82	66	76	0.06
Duluth, Minn.	82	56	70	....
El Paso, Tex.	88	74	84	0.08
Galveston, Tex.	88	80	84	....
Helena, Mont.	90	56	90	....
Indianapolis, Ind.	86	68	76	0.08
Jacksonville, Fla.	94	76	86	....
Kansas City, Mo.	92	72	90	....
Little Rock, Ark.	94	74	88	0.04
Los Angeles, Calif.	82	64	82	....
Louisville, Ky.	84	70	80	0.04
Marquette, Mich.	76	62	72	0.44
Memphis, Tenn.	84	68	80	0.62
Miami, Fla.	88	78	84	....
Mobile, Ala.	90	78	80	....
New Orleans, La.	94	78	84	....
New York, N. Y.	70	58	68	0.12
North Platte, Nebr.	90	62	88	0.04
Omaha, Nebr.	92	66	88	....
Philadelphia, Pa.	70	60	70	0.06
Phoenix, Ariz.	112	86	110	....
Pittsburgh, Pa.	88	64	80	....
Portland, Me.	66	56	60	0.01
Portland, Oreg.	88	60	86	....
Salt Lake City, Utah	96	68	94	....
St. Louis, Mo.	94	68	88	....
St. Paul, Minn.	86	62	88	....
San Antonio, Tex.	90	72	76	0.01
San Diego, Calif.	70	62	70	....
San Francisco, Calif.	68	52	62	....
Santa Fe, N. Mex.	82	58	80	0.02
Savannah, Ga.	94	74	82	....
Seattle, Wash.	82	56	82	....
Springfield, Ill.	90	68	82	....
Tampa, Fla.	92	78	84	....
Vicksburg, Miss.	92	76	88	....